

Columbia County Property Appraiser

Jeff Hampton

2025 Working Values

updated: 2/20/2025

Parcel: << 19-2S-16-01655-128 (5230) >>

Owner & Property Info

Owner	RAYMER LORNE BRENT 3409 NW SUWANNEE VALLEY RD LAKE CITY, FL 32055		
Site	3439 NW SUWANNEE VALLEY RD, LAKE CITY		
Description*	N 167.45 FT OF LOT 18 SPRINGVILLE ACRES S/D. WD 1273-2261 & WD 1275-011, WD 1320-1370		
Area	1 AC	S/T/R	19-2S-16
Use Code**	VACANT (0000)	Tax District	3

*The Description above is not to be used as the Legal Description for this parcel in any legal transaction.

**The Use Code is a FL Dept. of Revenue (DOR) code and is not maintained by the Property Appraiser's office. Please contact your city or county Planning & Zoning office for specific zoning information.

Property & Assessment Values

2024 Certified Values		2025 Working Values	
Mkt Land	\$7,000	Mkt Land	\$7,000
Ag Land	\$0	Ag Land	\$0
Building	\$0	Building	\$0
XFOB	\$7,000	XFOB	\$7,000
Just	\$14,000	Just	\$14,000
Class	\$0	Class	\$0
Appraised	\$14,000	Appraised	\$14,000
SOH/10% Cap	\$6,519	SOH/10% Cap	\$5,771
Assessed	\$14,000	Assessed	\$14,000
Exempt	\$0	Exempt	\$0
Total Taxable	county:\$7,481	Total Taxable	county:\$8,229
	city:\$0		city:\$0
	other:\$0		other:\$0
	school:\$14,000		school:\$14,000

NOTE: Property ownership changes can cause the Assessed value of the property to reset to full Market value, which could result in higher property taxes.

Aerial Viewer Pictometry Google Maps

2023 2022 2019 2016 2013 Sales

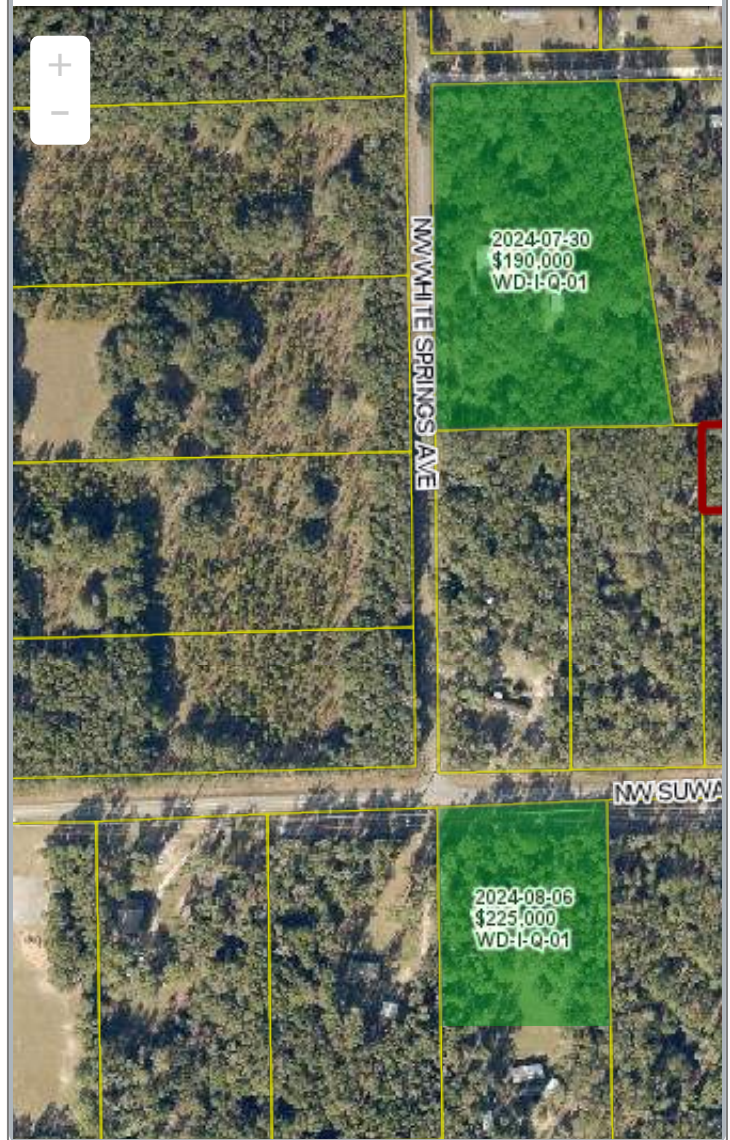
**▼ Sales History**

Sale Date	Sale Price	Book/Page	Deed	V/I	Qualification (Codes)	RCode
8/16/2016	\$100	1320 / 1370	WD	V	U	30
5/19/2014	\$100	1275 / 011	WD	V	U	30
4/28/2014	\$100	1273 / 2261	WD	V	U	11

▼ Building Characteristics

Bldg Sketch	Description*	Year Blt	Base SF	Actual SF	Bldg Value
NONE					

▼ Extra Features & Out Buildings

Code	Desc	Year Blt	Value	Units	Dims
9945	Well/Sept		\$7,000.00	1.00	0 x 0

▼ **Land Breakdown**

Code	Desc	Units	Adjustments	Eff Rate	Land Value
0000	VAC RES (MKT)	1.000 LT	1.0000/1.0000 1.0000/.2500000 /	\$7,000 /LT	\$7,000

© Columbia County Property Appraiser | Jeff Hampton | Lake City, Florida | 386-758-1083

by: [GrizzlyLogic.com](https://grizzlylogic.com)

The information presented on this website was derived from data which was compiled by the **Columbia County Property Appraiser** solely for the governmental purpose of property assessment. This information should not be relied upon by anyone as a determination of the ownership of property or market value. The GIS Map image is not a survey and shall not be used in a Title Search or any official capacity. No warranties, expressed or implied, are provided for the accuracy of the data herein, its use, or its interpretation. This website was last updated: 2/20/2025 and may not reflect the data currently on file at our office.