

PERMIT WORKSHEET

Perkins RY-10

page 1 of 2

PERMIT NUMBER

Installer Jamy Ego License # TH1078531
 Installer Mobile Phone # _____
 Address of home being installed NW Sleepy Court.
White Springs, F
 Manufacturer Live Oak Length x width 56X14

NOTE: If home is a single wide fill out one half of the blocking plan
 if home is a triple or quad wide sketch in remainder of home

I understand Lateral Arm Systems cannot be used on any home (new or used)
 where the sidewall ties exceed 5 ft 4 in.

Installer's initials [Signature]

Typical pier spacing

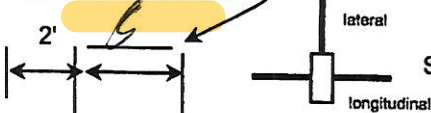

Show locations of Longitudinal and Lateral Systems
 (use dark lines to show these locations)

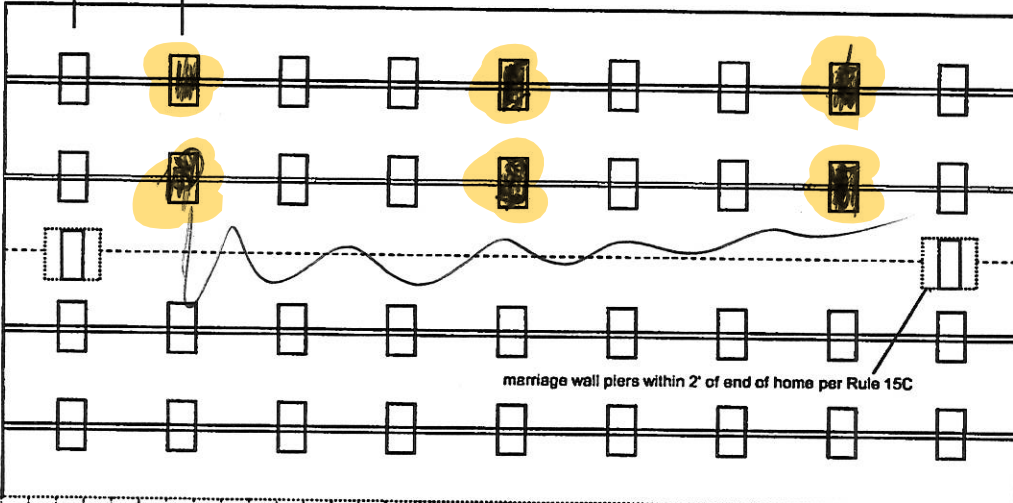

marriage wall piers within 2' of end of home per Rule 15C

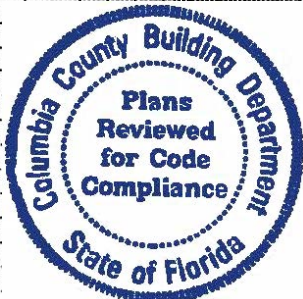

03-06-2023

New Home ☐ Used Home ☒

Home installed to the Manufacturer's Installation Manual

Home is installed in accordance with Rule 15-C

Single wide ☒ Wind Zone II ☒ Wind Zone III ☐

Double wide ☐ Installation Decal # 90809

Triple/Quad ☐ Serial # 31881

Roof System: Typical Hinged

PIER SPACING TABLE FOR USED HOMES

Load bearing capacity	Footer size (sq in)	16" x 16" (256)	18 1/2" x 18 1/2" (342)	20" x 20" (400)	22" x 22" (484)*	24" X 24" (576)*	26" x 26" (676)
1000 psf		3'	4'	5'	6'	7'	8'
1500 psf		4' 6"	6'	7'	8'	8'	8'
2000 psf		6'	8'	8'	8'	8'	8'
2500 psf		7' 6"	8'	8'	8'	8'	8'
3000 psf		8'	8'	8'	8'	8'	8'
3500 psf		8'	8'	8'	8'	8'	8'

* interpolated from Rule 15C-1 pier spacing table.

PIER PAD SIZES

I-beam pier pad size

Perimeter pier pad size

Other pier pad sizes (required by the mfg.)

Draw the approximate locations of marriage wall openings 4 foot or greater. Use this symbol to show the piers.

List all marriage wall openings greater than 4 foot and their pier pad sizes below.

Opening

Pier pad size

TIEDOWN COMPONENTS

Longitudinal Stabilizing Device (LSD)

Manufacturer

Longitudinal Stabilizing Device w/ Lateral Arms

Manufacturer

POPULAR PAD SIZES

Pad Size	Sq In
16 x 16	256
16 x 18	288
18.5 x 18.5	342
16 x 22.5	360
17 x 22	374
13 1/4 x 26 1/4	348
20 x 20	400
17 3/16 x 25 3/16	441
17 1/2 x 25 1/2	446
24 x 24	576
26 x 26	676

ANCHORS

4 ft 5 ft

FRAME TIES

within 2' of end of home spaced at 5' 4" oc

OTHER TIES

Sidewall _____
 Longitudinal _____
 Marriage wall _____
 Shearwall _____

PERMIT NUMBER

PERMIT WORKSHEET

page 2 of 2

POCKET PENETROMETER TEST

The pocket penetrometer tests are rounded down to 1000 psf or check here to declare 1000 lb. soil without testing.

X _____ X _____ X _____

POCKET PENETROMETER TESTING METHOD

1. Test the perimeter of the home at 6 locations.
2. Take the reading at the depth of the footer.
3. Using 500 lb. increments, take the lowest reading and round down to that increment.

X _____ X _____ X _____

TORQUE PROBE TEST

The results of the torque probe test is 07 inch pounds or check here if you are declaring 5' anchors without testing 4. A test showing 275 inch pounds or less will require 5 foot anchors.

Note: A state approved lateral arm system is being used and 4 ft. anchors are allowed at the sidewall locations. I understand 5 ft anchors are required at all centerline tie points where the torque test reading is 275 or less and where the mobile home manufacturer may requires anchors with 4000 lb holding capacity.

Installer's initials

ALL TESTS MUST BE PERFORMED BY A LICENSED INSTALLER

Installer Name James Foley

Date Tested 1-6-23

Electrical

Connect electrical conductors between multi-wide units, but not to the main power source. This includes the bonding wire between multi-wide units. Pg. 2

Plumbing

Connect all sewer drains to an existing sewer tap or septic tank. Pg. 2

Connect all potable water supply piping to an existing water meter, water tap, or other independent water supply systems. Pg. 2

Site Preparation

Debris and organic material removed
Water drainage: Natural Swale Pad Other

Fastening multi wide units

Floor: Type Fastener: SW Length: Spacing:
Walls: Type Fastener: Length: Spacing:
Roof: Type Fastener: Length: Spacing:
For used homes a min. 30 gauge, 8" wide, galvanized metal strip will be centered over the peak of the roof and fastened with galv. roofing nails at 2" on center on both sides of the centerline.

Gasket (weatherproofing requirement)

I understand a properly installed gasket is a requirement of all new and used homes and that condensation, mold, mildew and buckled marriage walls are a result of a poorly installed or no gasket being installed. I understand a strip of tape will not serve as a gasket.

Installer's initials SW

Type gasket Pg. SW

Installed:
Between Floors Yes _____
Between Walls Yes _____
Bottom of ridgebeam Yes _____

Weatherproofing

The bottomboard will be repaired and/or taped. Yes _____ Pg. _____
Siding on units is installed to manufacturer's specifications. Yes _____
Fireplace chimney installed so as not to allow intrusion of rain water. Yes _____

Miscellaneous

Skirting to be installed. Yes _____ No _____
Dryer vent installed outside of skirting. Yes _____ N/A _____
Range downflow vent installed outside of skirting. Yes _____ N/A _____
Drain lines supported at 4 foot intervals. Yes _____
Electrical crossovers protected. Yes _____
Other: _____

Installer verifies all information given with this permit worksheet is accurate and true based on the manufacturer's installation instructions and or Rule 15C-1 & 2

Installer Signature James Foley

Date 1-6-23

Herkins

License Number: IH / 1078536 / 1 Name: JAMES FOLEY

Order #: 5418

Label #: 90809

Homeowner:

Address:

City/State/Zip:

Phone #:

Date Installed:

Installed Wind Zone:

Note:

Manufacturer:

Year Model:

Length & Width:

Type Longitudinal System:

Type Lateral Arm System:

New Home: ☐ Used Home: ☒

Data Plate Wind Zone:

(Check Size of Home)

Single ☒

Double ☐

Triple ☐

HUD Label #:

Soil Bearing / PSF:

Torque Probe / in-lbs:

Permit #:



STATE OF FLORIDA
INSTALLATION CERTIFICATION LABEL

90809

LABEL #

DATE OF INSTALLATION

JAMES FOLEY

NAME

IH / 1078536 / 1

5418

LICENSE #

ORDER #

CERTIFIES THAT THE INSTALLATION OF THIS MOBILE HOME IS
IN ACCORDANCE WITH FLORIDA STATUTES 320.8249, 320.8325
AND RULES OF THE HIGHWAY SAFETY AND MOTOR VEHICLES.

INSTRUCTIONS

PLEASE WRITE DATE OF
INSTALLATION AND AFFIX
LABEL NEXT TO HUD LABEL.
USE PERMANENT INK PEN
OR MARKER ONLY.
COMPLETE INFORMATION
ABOVE AND KEEP ON FILE
FOR A MINIMUM OF 2 YEARS.
YOU ARE REQUIRED TO
PROVIDE COPIES WHEN
REQUESTED.

PERKINS

License Number: IH / 1078536 / 1 Name: JAMES FOLEY

Order #: 5418

Label #: 90809

Homeowner:

Perkins, Allen

Address:

new sleep court

City/State/Zip:

White Springs

Phone #:

Date Installed:

Installed Wind Zone:

Note:

Manufacturer:

Livestock Home

Year Model:

Length & Width:

14x56

Type Longitudinal System:

Type Lateral Arm System:

New Home: _____

Used Home: ☒

Data Plate Wind Zone:

(Check Size of Home)

Single ☒

Double _____

Triple _____

HUD Label #:

Soil Bearing / PSF:

Torque Probe / in-lbs:

Permit #:



STATE OF FLORIDA
INSTALLATION CERTIFICATION LABEL

90809

LABEL #

JAMES FOLEY

NAME

IH / 1078536 / 1

5418

LICENSE #

ORDER #

CERTIFIES THAT THE INSTALLATION OF THIS MOBILE HOME IS
IN ACCORDANCE WITH FLORIDA STATUTES 320.8249, 320.8325
AND RULES OF THE HIGHWAY SAFETY AND MOTOR VEHICLES.

INSTRUCTIONS

PLEASE WRITE DATE OF
INSTALLATION AND AFFIX
LABEL NEXT TO HUD LABEL.
USE PERMANENT INK PEN
OR MARKER ONLY.
COMPLETE INFORMATION
ABOVE AND KEEP ON FILE
FOR A MINIMUM OF 2 YEARS.
YOU ARE REQUIRED TO
PROVIDE COPIES WHEN
REQUESTED.