

General Notes

A. CONCRETE & FOUNDATION DESIGN:

- ALL CONCRETE GRADE BEAMS AND FOOTINGS SHALL BE 3000 PSI MINIMUM
- ALL CONCRETE FILLED SUPPORTED SLABS SHALL BE 2500 PSI MINIMUM, 3 1/2" NOMINAL THICKNESS
- FIBERMESH (3/4" PER CUBIC YARD MIN) MEETING APPROPRIATE ACI AND ASTM REQUIREMENTS MAY BE USED IN LIEU OF WELDED WIRE MESH
- ALL SLABS ON GRADE SHALL BE 4" THICK WITH FIBERMESH
- ALL REINFORCING SHALL CONFORM TO ASTM A615, BE GRADE 60 (60 KSI MIN) DEFORMED BARS, #3 BARS MAY BE GRADE 40
- ALL OVER POUR CONCRETE FILLED SUPPORTED SLABS SHALL BE 3000 PSI MIN, 2" MINIMUM THICKNESS
- SOIL BEARING PRESSURE SHALL BE A MINIMUM OF 1500 PSF
- THE CONCRETE SHALL CONFORM TO ASTM C94 FOR THE FOLLOWING:
OPC (PORTLAND CEMENT TYPE 1, ASTM C 150)
AGGREGATES - #6 STONE, ASTM C 33 SIZE NO. 67 LESS THAN 3/4"
- AIR ENTRAINING +/- 1% - ASTM C 260
- WATER REDUCING AGENT - ASTM C 494.
- CLEAN POTABLE WATER.
- OTHER ADMIXTURES SHALL NOT BE PERMITTED.
- METAL WELDED WIRE SHALL CONFORM TO ASTM A 185.
- PREPARE & PLACE CONCRETE ACCORDING TO AMERICAN CONCRETE INSTITUTE MANUAL STANDARD PRACTICE, PART 1, 2, & 3 ALONG WITH HOT WEATHER CONDITIONS RECOMMENDATIONS
- IF UTILIZING EXISTING CONCRETE FOR FOUNDATION, CONCRETE SHALL BE A MINIMUM OF 4" IN THICKNESS, VISIBLY FREE OF ANY STRUCTURAL EXCESSIVE CRACKING, SPALLING OR OTHER DETERIORATION

B. MASONRY:

- CONCRETE MASONRY UNITS (CMU) SHALL BE STANDARD HOLLOW UNITS AND SHALL BE 1900 PSI MINIMUM BASED ON TYPE M OR S MORTAR
- ALL MORTAR SHALL BE OF TYPE M OR S
- ALL GROUT SHALL BE 2000 PSI MINIMUM AND HAVE MAXIMUM COARSE AGGREGATE SIZE OF 3/8"
- PROVIDE CLEAN-OUTS FOR REINFORCED CELLS CONTAINING REINFORCEMENT WHEN GROUT POUR EXCEEDS 5'-0" IN HEIGHT.

C. ALUMINUM:

- ALL STRUCTURAL ALUMINUM SHALL CONFORM TO THE MINIMUM REQUIREMENTS OF 6005-T5 FOR ALLOY WITH A MINIMUM THICKNESS OF 0.040" FOR SUPPORTING MEMBERS
- WHERE KICK PLATES ARE USED A MINIMUM THICKNESS OF 0.024" SHALL APPLY
- STRUCTURAL ALUMINUM DESIGN CONFORMS TO "PART 1-A - SPECIFICATIONS FOR ALUMINUM STRUCTURES - ALLOWABLE STRESS DESIGN" OR "PART 1-B - SPECIFICATIONS FOR ALUMINUM STRUCTURES - BUILDING LOAD AND RESISTANCE FACTOR DESIGN" OF THE ALUMINUM DESIGN MANUAL PREPARED BY THE ALUMINUM ASSOCIATION, INC. WASHINGTON D.C. THE FLORIDA BUILDING CODE 6TH EDITION (CHAPTER 16 STRUCTURAL DESIGN & CHAPTER 20 ALUMINUM).
- WHERE ALUMINUM COMES INTO CONTACT WITH STEEL, OR PRESSURE TREATED LUMBER PROVIDE DIELECTRIC SEPARATION
- ALUMINUM MEMBERS SHALL BE STITCHED WITH NO LESS THAN #10 SMS 6" FROM THE ENDS AND 12" ON CENTER, IF USING #12 SPACING MAY BE 24" ON CENTER
- VINYL/ACRYLIC GLASS PANELS SHALL BE REMOVABLE. THEY SHALL BE IDENTIFIED WITH A DECAL ESSENTIALLY STATING "REMOVABLE PANEL SHALL BE REMOVED WHEN WIND SPEEDS EXCEED 75 MPH". DECAL SHALL BE PLACED SO IT IS VISIBLE WHEN PANEL IS INSTALLED
- (ACRYLIC/GLASS WINDBREAKERS INCLUDED)

D. FASTENERS:

- ALL LAG BOLTS SHALL CONFORM TO STAINLESS STEEL, TYPE 300 18-8, WITH STANDARD FLAT WASHER UNLESS MANUFACTURER GALVANIZES BOLTS SPECIFICS FOR USE WITH ACQ PRESSURE TREATED WOOD
- HEX BOLTS HAS TO BE ASTM A 325, PLATED WITH STANDARD FLAT WASHERS AND NUTS
- ALL CONCRETE SCREWS SHALL BE, SIMPSON, HILTI, RAWL, TAPCON, REDHEAD, DYNABOLT, OR APPROVED EQUAL
- ALL METAL TIES AND ASSOCIATED ACCESSORIES SHALL BE

HOT DIPPED GALVANIZED.

- ALL LAG BOLTS SHALL HAVE A MINIMUM EMBEDMENT OF 8X BOLT DIAMETER INTO STRUCTURAL FRAMING (G=42 MIN.).
- LAG BOLTS AND SCREWS INTO WOOD FRAMING SHALL BE PROVIDED WITH PILOT HOLES HAVING A DIAMETER NOT GREATER THAN 70 PERCENT OF THE THREAD DIAMETER OF THE BOLT OR SCREW. ALL LAG BOLTS AND SCREWS SHALL BE INSERTED IN PILOT HOLES BY TURNING AND UNDER NO CIRCUMSTANCES BY DRIVING WITH A HAMMER.
- ALL EXPANSION ANCHORS SHALL BE DESIGNED IN ACCORDANCE WITH THE SPECIFIC MANUFACTURER'S REQUIREMENTS AND ALLOWABLE LOADS AND SHALL ONLY BE APPLIED IN CONDITIONS ACCEPTABLE TO MANUFACTURER. FASTENERS SHALL BE A MINIMUM OF SAE GRADE #5 OR BETTER ZINC PLATED.
- ALL FASTENERS CONNECTING ALUMINUM COMPONENTS OR PRESSURE TREATED LUMBER ARE STAINLESS STEEL, TYPE 300 18-8, UNLESS MANUFACTURER GALVANIZED BOLTS SPECIFICS FOR USE WITH ACQ PRESSURE TREATED WOOD, OR OTHERWISE NOTED ON PLANS.
- ALL FASTENERS SHALL COMPLY WITH ASTM A153.
- ALL CONNECTORS SHALL COMPLY WITH ASTM A653 CLASS G-185.
- FOR SMS, THE MINIMUM CENTER-TO-CENTER SPACING SHALL BE 3/4" AND MINIMUM CENTER-TO-EDGE SHALL BE 1/2" UNLESS NOTED OTHER WISE.

E. REFERENCE STANDARDS:

- ASTM E 119
ASTM E 1300
ASCE 7 -10
AA A3M35, AND SPEC. FOR ALUMINUM PART 1-A, & 1-B
ASTM C94
ASTM C150
ASTM C33
ASTM C260
ASTM C494
ASTM A615
ASTM A185
FLORIDA BUILDING CODE (CHAPTERS 16, 20 AND 23) 6TH EDITION
CURRENT ALUMINUM DESIGN MANUAL

F. ABBREVIATIONS:

THE FOLLOWING LIST OF ABBREVIATIONS IS NOT INTENDED TO REPRESENT ALL THOSE USED ON THESE DRAWINGS, BUT TO SUPPLEMENT THE MORE COMMON ABBREVIATIONS.

- TYP -- TYPICAL
- SIM -- SIMILAR
- UN -- UNLESS OTHERWISE NOTED
- CONT -- CONTINUOUS
- VIF -- VERIFY IN FIELD

G. RESPONSIBILITY:

- ALL SITE WORK SHALL BE PERFORMED BY A LICENSED CONTRACTOR IN ACCORDANCE WITH APPLICABLE BUILDING CODES, LOCAL ORDINANCES, ETC.
- CONTRACTOR SHALL VERIFY ALL DIMENSIONS AND DETAILS, NOTIFYING ENGINEER OF ANY DISCREPANCIES BETWEEN DRAWINGS, FABRICATED ITEMS, OR ACTUAL FIELD CONDITIONS.
- THESE DRAWINGS REPRESENT THE ACCEPTABILITY OF THE "SUNROOM" ROOM ADDITION ELEMENTS AS PROVIDED BY THE CONTRACTOR.
- ALL DETAILS ON THESE DRAWINGS ARE ENGINEERED BASED ON INFORMATION PROVIDED BY THE CONTRACTOR AND MANUFACTURER.
- ANY DETAILS NOT SHOWN ARE TO BE ENGINEERED BY A LICENSED P.E. IN ACCORDANCE WITH STANDARD ENGINEERING PRACTICES.

H. MISCELLANEOUS:

- ALUMINUM ADDITIONS ARE NOT TO BE INSTALLED ON A MANUFACTURED HOME, TRAILER HOME, OR PRE-FAB HOME. IF THE EXISTING STRUCTURE IS ONE OF THESE, A SEPARATE 4TH WALL SUPPORT SYSTEM MUST BE ENGINEERED SO THAT NO ADDITIONAL LOADING IS PLACED ON THE MANUFACTURED HOME.
- IF ENCLOSURE CONTAINS A SWIMMING POOL OR SPA, THE ENCLOSURE SHALL COMPLY WITH RESIDENTIAL SWIMMING BARRIER REQUIREMENTS OF THE FBC 6TH EDITION
- R 4501.1.7.1 IN ITS ENTIRETY.
- EMERGENCY ESCAPE & RESCUE OPENING PER FBC R310.1 SHALL BE VERIFIED BY CONTRACTOR & BUILDING OFFICIAL

- DOOR LOCATIONS MAY BE DETERMINED IN THE FIELD BY CONTRACTOR.
- IF PAVERS ARE UNDER ALUMINUM MEMBERS THEY SHALL HAVE EPOXY ADHESIVE TO CONCRETE OR IF USING GROUT, ENSURE BONDING AGENT IS USED FIRST.
- SCREENING MATERIAL SHALL BE 18X14X0.013 OR EQUIVALENT DENSITY SCREEN MESH ONLY UNLESS NOTED ON DRAWING S-2.
- 1"x2"x.045 NON-STRUCTURAL MEMBERS SHALL BE ATTACHED TO HOST WITH 1/4" DIAMETER X 1-3/4" EMBEDMENT & 24" O.C. MASONRY SCREW FOR CONCRETE & EQUIVALENT SIZE WOOD SCREW WHEN IN WOOD & #10 X 1/2" EMBEDMENT SMS OR TEK SCREWS IN ALUMINUM MEMBERS TYPICAL.

JOB DESCRIPTION: SCREEN ENCLOSURE

DESIGN DATA:	
1. ULTIMATE DESIGN WIND SPEED Valt. (3 SECOND GUST):	130 MPH
NOMINAL DESIGN WIND SPEED Vasd:	110 MPH
2. RISK CATEGORY :	1
3. WIND EXPOSURE :	B
4. WIND LOADS:	
SCREEN ROOF:	6 PSF
SCREEN WALLS:	23 PSF
SOLID ROOF (MWFRS):	N/A
5. FACTOR APPLIED TO SCREEN WIND LOADS FOR 18x14x0.013 OR EQUIVALENT DENSITY SCREEN MESH:	0.88
6. FACTOR APPLIED TO SCREEN WIND LOADS FOR ALLOWABLE STRESS DESIGN: 0.6	
7. LIVE LOAD:	
300 lb. VERTICAL DOWNLOAD ON PRIMARY SCREEN ENCLOSURE MEMBERS.	
200 lb. VERTICAL DOWNLOAD ON SCREEN ENCLOSURE PURLINS.	
EXISTING 4" CONCRETE SLAB, W/ 8"x8" LINEAL FOOTING W/(1)#5	
3000 PSI CONCRETE W/ 6"x6"-#10WWM OR FIBERMESH OVER	
6" MIL POLYFILM W/ EDGES LAPPED 6" & TAPED OVER CLEAN COMPACTED SOIL	
SHALL BE ADEQUATE TO RESIST THE UPLOADS FOR THE PROPOSED STRUCTURE.	
9. SCREEN ROOF TYPE: MANSARD	
10. SOLID ROOF TYPE: N/A	

ALUMINUM STRUCTURAL MEMBERS

HOLLOW SECTIONS

2 x 2:	2" x 2" x 0.046"
3 x 2:	3" x 2" x 0.050"
2 x 3:	2" x 3" x 0.050"
2 x 3:	2" x 3" x 0.070"
2 x 4:	2" x 4" x 0.050"
2 x 5:	2" x 5" x 0.050"

OPEN BACK SECTIONS

1 x 2:	1" x 2" x 0.040"
1 x 3:	1" x 3" x 0.045"

SNAP SECTIONS

2 x 2 Snap:	2" x 2" x 0.045"
2 x 3 Snap:	2" x 3" x 0.050"
2 x 4 Snap:	2" x 4" x 0.045"

SELF MATING (SMB)

2 x 4 SMB:	2" x 4" x 0.044" x 0.100"
2 x 5 SMB:	2" x 5" x 0.050" x 0.118"
2 x 6 SMB:	2" x 6" x 0.050" x 0.120"
2 x 7 SMB:	2" x 7" x 0.057" x 0.120"
2 x 8 SMB:	2" x 8" x 0.072" x 0.224"
2 x 9 SMB:	2" x 9" x 0.072" x 0.224"
2 x 10 SMB:	2" x 10" x 0.092" x 0.374"

I HEREBY CERTIFY THAT I HAVE REVIEWED THIS PLAN AND FOUND IT TO BE IN COMPLIANCE WITH ASCE 7-10, & FBC 6TH EDITION

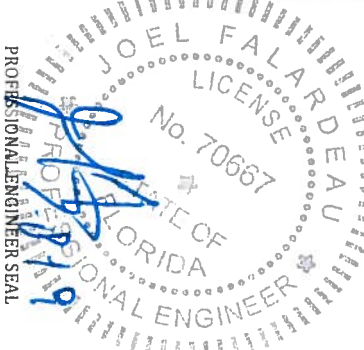

ENGINEER OF RECORD

David W. Smith P.E.

FLORIDA LICENSE NUMBER: 53608

Thomas L. Hanson P.E.

FLORIDA LICENSE NUMBER: 38654

Mark Ronald Dunn, Jr.
P.E.

FLORIDA LICENSE NUMBER: 73968

Joel Falardeau P.E.

FLORIDA LICENSE NUMBER: 70667

Erik Stuart P.E.

FLORIDA LICENSE NUMBER: 77605

FBC Plans & Engineering
Services, Inc.

6272 Abbott Station Drive Unit 101

Zephyrhills, FL 33542

Phone: (813)788-5314

Fax: 1-(866)-824-7894

Email: erfb@fbcplans.com

Website: www.fbcplans.com

C.O.A. - #29054

DATE: 07-08-2019

DRAWN BY: ES

REVISION:	DATE:
RO 1	
RO 2	
RO 3	

PROJECT ADDRESS:

MATSBARA
489 NW BRIDGEWATER TERRACE
LAKE CITY, FL. 32055

CONTRACTOR:

TIMBERLAKE ALUMINUM

NOTES

S-1

I HEREBY CERTIFY THAT I HAVE REVIEWED
THIS PLAN AND FOUND IT TO BE IN
COMPLIANCE WITH ASCE 7-10,
& FBC 6TH EDITION

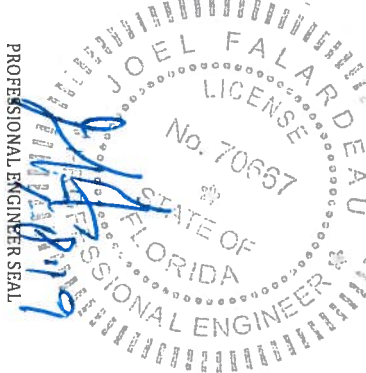

ENGINEER OF RECORD

David W. Smith P.E.

FLORIDA LICENSE NUMBER: 53608

Thomas L. Hanson P.E.

FLORIDA LICENSE NUMBER: 38654

Mark Ronald Dunn, Jr.
P.E.

FLORIDA LICENSE NUMBER: 73968

Joel Falardeau P.E.

FLORIDA LICENSE NUMBER: 70667

Erik Stuart P.E.

FLORIDA LICENSE NUMBER: 77605

FBC Plans & Engineering
Services, Inc.

6272 Abbott Station Drive Unit 101

Zephyrhills, FL 33542

Phone: (813)788-5314

Fax: 1-(866)-824-7894

Email: erb@fbcpans.com

Website: www.fbcpans.com

C.O.A. - #29054

DATE: 07-08-2019

DRAWN BY: ES

REVISION:	DATE:
RO 1	
RO 2	
RO 3	

PROJECT ADDRESS:

MATSABARA

489 NW BRIDGEWATER TERRACE

LAKE CITY, FL. 32055

CONTRACTOR:

TIMBERLAKE ALUMINUM

NOTES

S-2

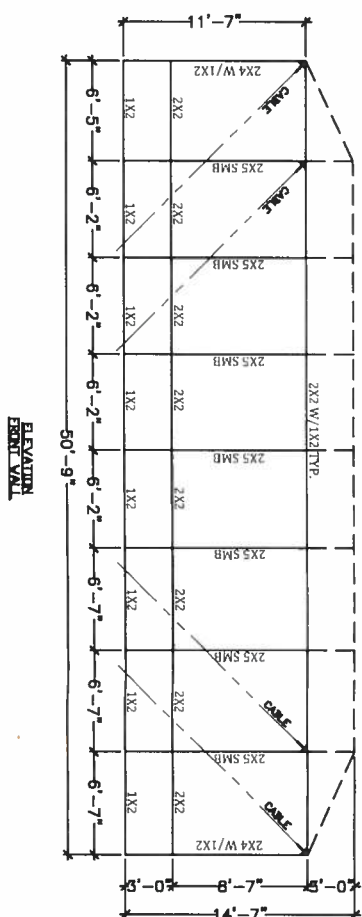
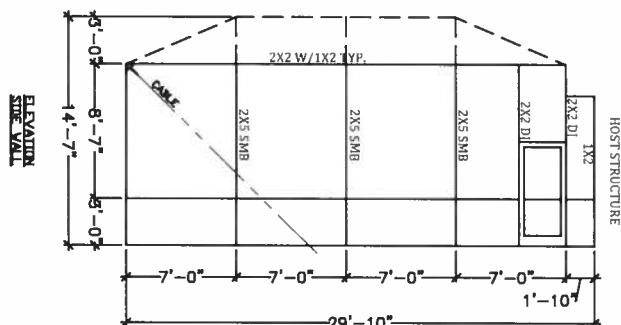
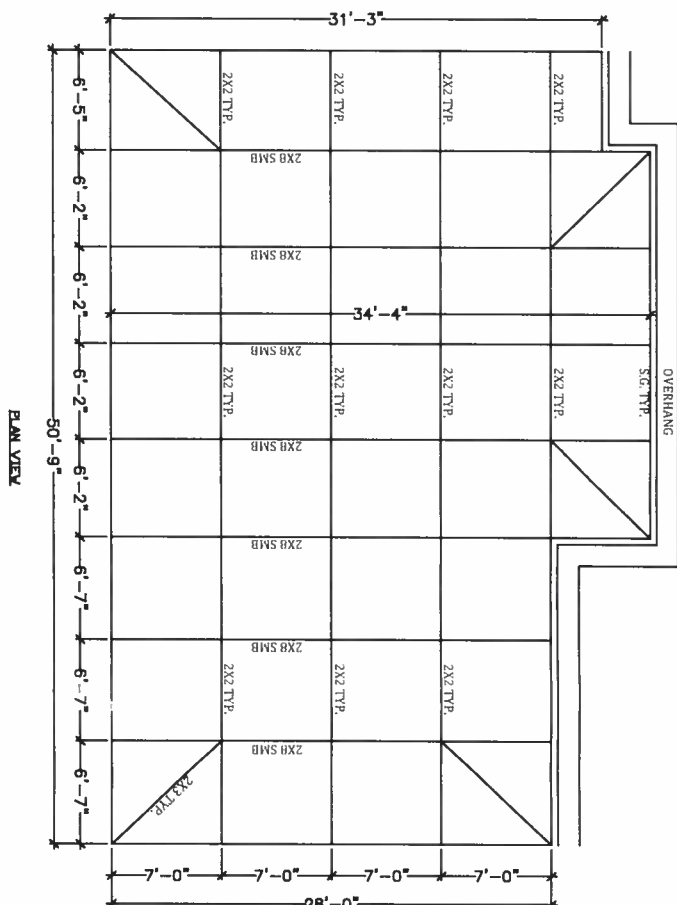
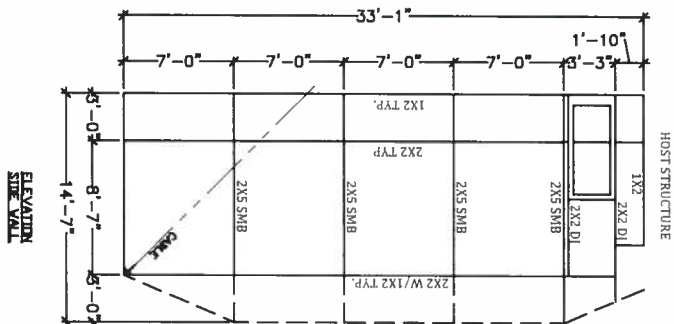

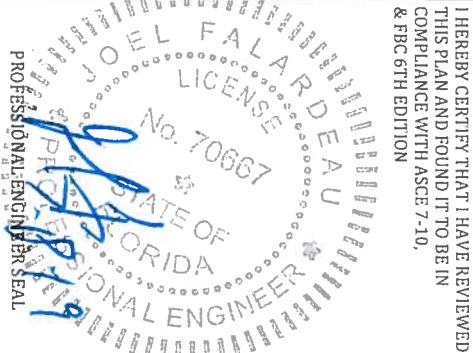

ENGINEER OF RECORD
David W. Smith P.E.

FLORIDA LICENSE NUMBER: 53608

Thomas L. Hanson P.E.

FLORIDA LICENSE NUMBER: 38654

Mark Ronald Dunn, Jr.
P.E.

FLORIDA LICENSE NUMBER: 73968

Joel Falardeau P.E.

FLORIDA LICENSE NUMBER: 70667

Erik Stuart P.E.

FLORIDA LICENSE NUMBER: 77605

FBC Plans & Engineering
Services, Inc.

6272 Abbott Station Drive Unit 101

Zephyrhills, FL 33542

Phone: (813)788-5314

Fax: 1-(866)-824-7894

Email: erb@fbcpplans.com

Website: www.fbcpplans.com

C.O.A. - #29054

DATE: 07-08-2019

DRAWN BY: ES

REVISION: DATE:

RO 1

RO 2

RO 3

PROJECT ADDRESS:

MATSABARA

489 NW BRIDGEWATER TERRACE

LAKE CITY, FL. 32055

CONTRACTOR:

TIMBERLAKE ALUMINUM

NOTES

S-3

OPTION #1

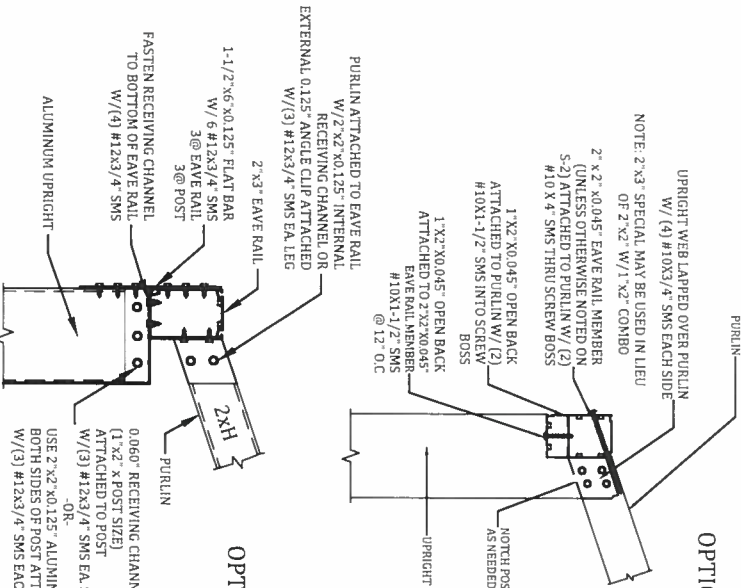

2" x PURLINS (SEE S-2 FOR
SIZE) ATTACHED TO BEAM
W/ MIN (4) #10 x 1 1/2" SMS

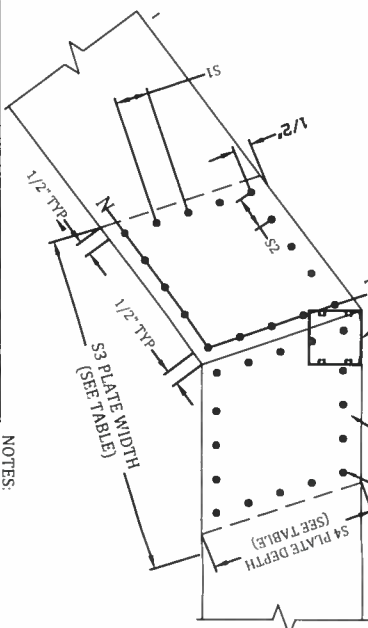

BEAM	"B"	"N"	"N1"	"S1"	"S2"	"S3"	"S4"
2X4	14	4	4	1"	1"	8"	4"
2X5	16	5	4	1 3/8"	1 1/4"	10"	5"
2X6	18	6	5	1"	1 1/8"	12"	6"
2X7	20	6	6	1"	1"	14"	7"
2X8	24	7	7	1 3/8"	1 3/8"	16"	8"
2X9	32	10	8	1 5/8"	1 1/2"	18"	9"
2X9 H	32	10	8	1 5/8"	1 1/2"	18"	9"
2X10	40	13	9	1 1/4"	7/8"	20"	10"

- NOTES:
1. "N" NUMBER OF SCREWS IN ANY DIRECTION.
 2. TOTAL NUMBER OF SCREWS PER JOINT EQUALS 4 TIMES "B".
 3. PLATE WIDTH SHALL BE DETERMINED FROM ANGLE OF BEAM AND MIN. SPACE REQUIRED.
 4. GUSSET PLATES EXTERNAL/INTERNAL.
 5. INTERNAL SCREWS FOR PURLIN CONNECTION MAY BE INCLUDED IN TOTAL NUMBER OF SCREWS.
 6. GABLE SPLICE WILL HAVE THE SAME PATTERN.

#12 SMS BEAM SPLICE GUSSET DETAIL
SCALE: N.T.S.

BEAM	SCREWS
2" x 4" SMB	8
2" x 5" SMB	10
2" x 6" SMB	10
2" x 7" SMB	12
2" x 8" SMB	12
2" x 10" SMB	14

FOR SLOPED BEAMS,
MAINTAIN ALL SCREW SPACING
FROM EDGE OF BEAM

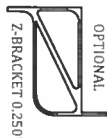
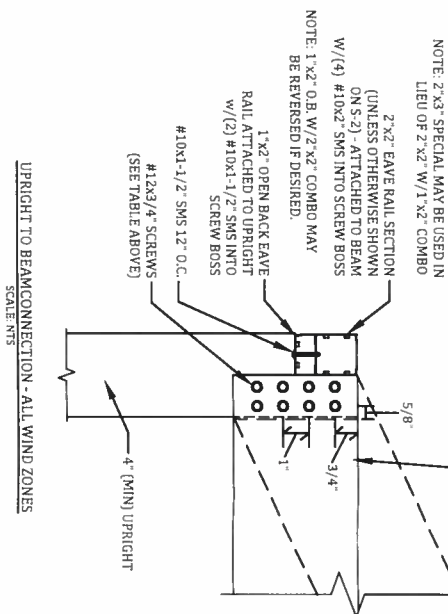

5" OR 7" x 6" WIDTH X 0.250"
EXTRUDED CUTTER BRACKET @
EA. BEAM W/(4) #12 X3/4"
SMS INTO CUTTER LIP

NOTE: 2X4 SMB BEAM ONLY REQUIRES 4"
WIDTH CUTTER BRACKET W/(2) 1/4"
LAGS

(4) 1/4" LAG SCREWS @ 1-1/2"
SPACING @ EA. CUTTER BRACKET
& (1) @ 12" O.C. MAX. MIN EMBEDMENT
SHALL BE 2"

PRE-FAB ONLY
1"x2" X 0.045" OPEN
BACK W/(2) #12 X1-1/2"
@ BEAM & AT CUTTER
@ 24" O.C.

2" x 2" x 1/8" X ALUMINUM
ANGLE W/(4) #12 X3/4"
SMS INTO BEAM ON EA. SIDE
EA. LEG

2" X2" X0.062" RECEIVING
CHANNEL W/(2) #10X3/4"
SMS INTO CUTTER EA. SIDE
TO COVER EXPOSED
BEAM

THE HOST STRUCTURE SHALL
HAVE AT LEAST A 2" X4"
FASCIA AND ROOF TRUSS
SYSTEM. CONTRACTOR SHALL
VERIFY THIS AND IF
SMALLER, CONTRACTOR
SHALL BRING STRUCTURE UP
TO A 2" X4" FASCIA AND
ENSURE LESS THAN A 2'-0"
OVERHANG.

GUTTER BRACKET & BEAM ATTACHMENT DETAIL
N.T.S.

EDGE MEMBER
OR PURLIN

(2) #10X4" SMS INTO SCREW
BOSSSES FOR EDGE MEMBERS

OPTION #1

0.125" FLAT PLATE
W/(12) #10X3/4" SMS
OR (8) #14X3/4" SMS
(MIN. 1/2" EDGE DISTANCE)

EDGE MEMBER
OR PURLIN

BOTH ENDS SIMILAR

OPTION #1: 2" x 2" x PURLIN
DEPTH RECEIVING CHANNEL W/
(4) #10X3/4" EA. LEG ATTACHING
PURLIN TO BEAM OR EAVE
MEMBER

0.060 REC. CHANNEL MIN.

OPTION #2

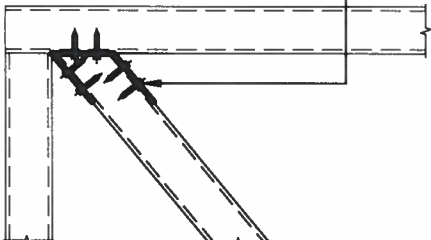

ROOF BRACING CONNECTION DETAIL
SCALE: N.T.S.

A circular professional engineer seal for Joel Fala, License No. 70667, State of Florida. The seal features the text "JOEL FALA", "LICENSE", "No. 70667", "STATE OF FLORIDA", and "PROFESSIONAL ENGINEER". A blue ink signature is written across the seal.

FLORIDA LICENSE NUMBER: 73966
Joel Falardeau P.E.
FLORIDA LICENSE NUMBER: 70667
Erik Stuart P.E.

FBC Plans & Engineering

6272 Abbott Station Drive Unit 101
Zephyrhills, Fl. 33542

Email: erb@fbcpplans.com
Website: www.fbcpplans.com

DATE: 07-08-2019

DRAWN BY: ES

R0 1	
------	--

R03	
-----	--

MATSABARA
489 NW BRIDGEWATER TERRACE
LAKE CITY, FL. 32055

NOTES
S-4

		1/4" Ø Concrete Screw Anchor	(7YP EACH SIDE)
Column Size	B	Min. Spa	
2x4	3/8" Ø Concrete Screw Anchor	3"	
2x6		4"	
2x7		5"	
2x8		5"	
2x9		4"	
2x10		4.5"	

		1/4" Ø Concrete Screw Anchor	(7YP EACH SIDE)
Column Size	B	Min. Spa	
2x4	3/8" Ø Concrete Screw Anchor	3"	
2x6		4"	
2x7		5"	
2x8		5"	
2x9		4"	
2x10		4.5"	

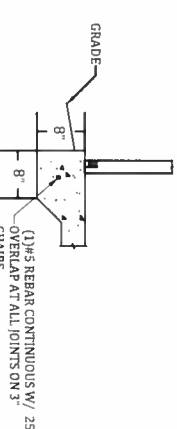
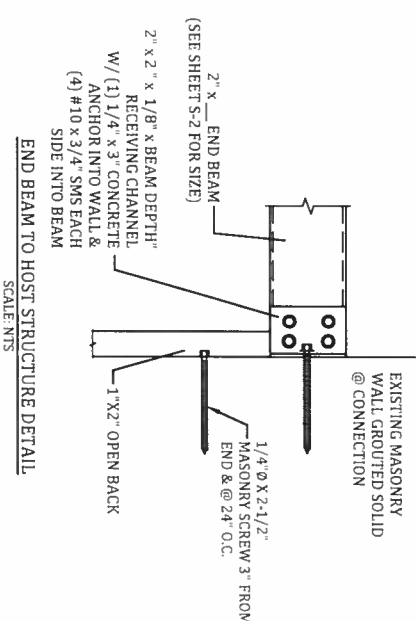
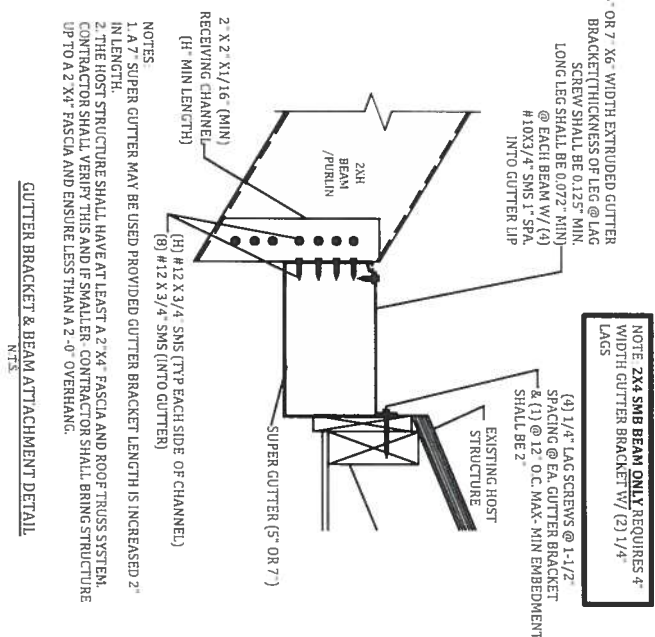
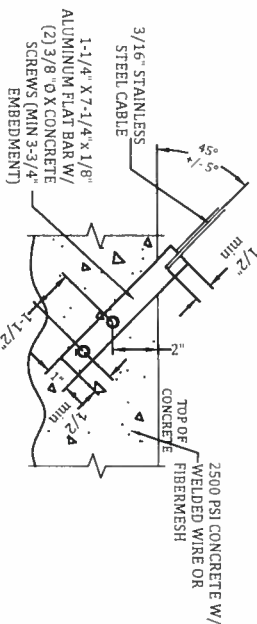
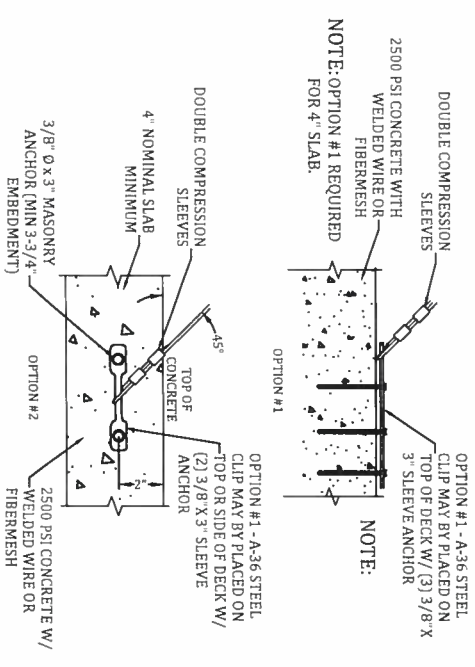
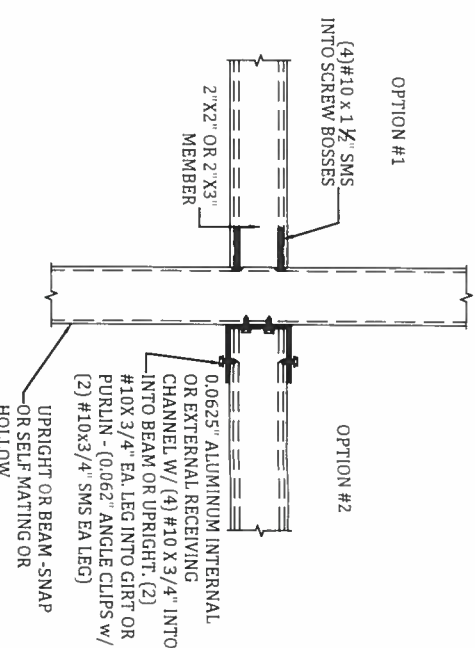
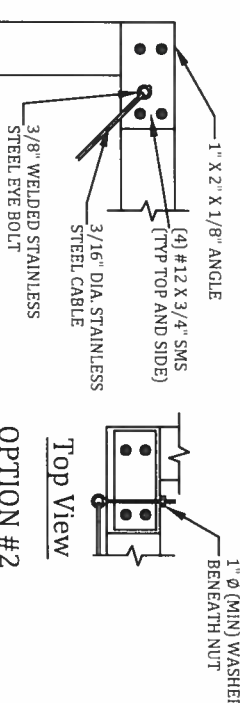
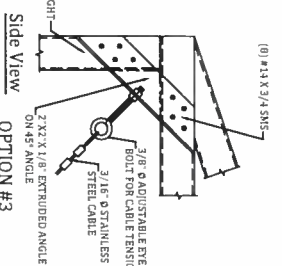
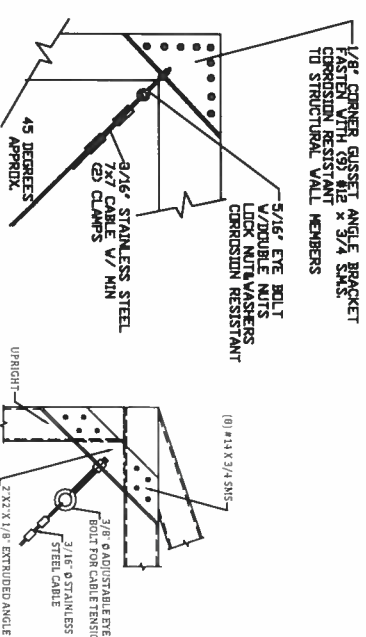
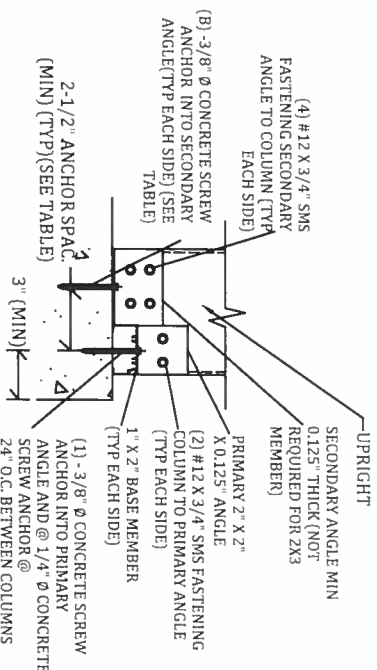

NOTES FOR ALL FOUNDATION TYPES

1. THE FOUNDATIONS SHOWN ARE BASED ON A MINIMUM SOIL BEARING PRESSURE OF 1,500 PSF. THE BEARING CAPACITY OF THE SOIL VERIFIED BY A LICENSED CONTRACTOR PRIOR TO ANY POURING OF CONCRETE.
2. THE SLAB/FOUNDATION MUST BE CLEARED OF **ALL** DEBRIS, AND COMPACTED PRIOR TO POURING OF ANY CONCRETE.
3. CONCRETE MEET THE SPECIFICATIONS IN THE 5-1 NOTES PAGE.

TYPE II MONOLITHIC SLAB/ FOOTING

5-4

General Notes

A. CONCRETE & FOUNDATION DESIGN:

- 1 ALL CONCRETE GRADE BEAMS AND FOOTINGS SHALL BE 3000 PSI MINIMUM
 - 2 ALL CONCRETE FILLED SUPPORTED SLABS SHALL BE 2500 PSI MINIMUM, 3 1/2" NOMINAL THICKNESS
 - 3 FIBERMESH (3/4" PER CUBIC YARD MIN) MEETING APPROPRIATE ACI AND ASTM REQUIREMENTS MAY BE USED IN LIEU OF WELDED WIRE MESH
 - 4 ALL SLABS ON GRADE SHALL BE 4" THICK WITH FIBERMESH
 - 5 ALL REINFORCING SHALL CONFORM TO ASTM A615, BE GRADE 60 (60 KSI MIN.) DEFORMED BARS, #3 BARS MAY BE GRADE 40
 - 6 ALL OVER POUR CONCRETE FILLED SUPPORTED SLABS SHALL BE 3000 PSI MIN., 2" MINIMUM THICKNESS
 - 7 SOIL BEARING PRESSURE SHALL BE A MINIMUM OF 1500 PSF
 - 8 THE CONCRETE SHALL CONFORM TO ASTM C94 FOR THE FOLLOWING:
OPC (PORTLAND CEMENT TYPE 1, - ASTM C 150)
AGGREGATES - #6 STONE, ASTM C 33 SIZE NO. 67 LESS THAN 3/4"
 - AIR ENTRAINING +/- 1% - ASTM C 260
 - WATER REDUCING AGENT - ASTM C 494
 - CLEAN POTABLE WATER
 - OTHER ADMIXTURES SHALL NOT BE PERMITTED
 - 9 METAL WELDED WIRE SHALL CONFORM TO ASTM A 185
 - 10 PREPARE & PLACE CONCRETE ACCORDING TO AMERICAN CONCRETE INSTITUTE MANUAL STANDARD PRACTICE, PART 1, 2, & 3 ALONG WITH HOT WEATHER CONDITIONS
 - RECOMMENDATIONS
 - 11 IF UTILIZING EXISTING CONCRETE FOR FOUNDATION, CONCRETE SHALL BE A MINIMUM OF 4" IN THICKNESS, VISIBLY FREE OF ANY STRUCTURAL EXCESSIVE CRACKING, SPALLING OR OTHER DETERIORATION.
- B. MASONRY:
- 1 CONCRETE MASONRY UNITS (CMU) SHALL BE STANDARD HOLLOW UNITS AND SHALL BE 1900 PSI MINIMUM BASED ON TYPE M OR S MORTAR
 - 2 ALL MORTAR SHALL BE OF TYPE M OR S
 - 3 ALL GROUT SHALL BE 2000 PSI MINIMUM AND HAVE MAXIMUM COARSE AGGREGATE SIZE OF 3/8"
 - 4 PROVIDE CLEAN-OUTS FOR REINFORCED CELLS CONTAINING REINFORCEMENT WHEN GROUT POUR EXCEEDS 5'-0" IN HEIGHT

C. ALUMINUM:

- 1 ALL STRUCTURAL ALUMINUM SHALL CONFORM TO THE MINIMUM REQUIREMENTS OF 6005-T5 FOR ALLOY WITH A MINIMUM THICKNESS OF 0.040" FOR SUPPORTING MEMBERS
 - 2 WHERE KICK PLATES ARE USED A MINIMUM THICKNESS OF 0.024" SHALL APPLY
 - 3 STRUCTURAL ALUMINUM DESIGN CONFORMS TO "PART 1-A - SPECIFICATIONS FOR ALUMINUM STRUCTURES - ALLOWABLE STRESS DESIGN" OR "PART 1-B - SPECIFICATIONS FOR ALUMINUM STRUCTURES - BUILDING LOAD AND RESISTANCE FACTOR DESIGN" OF THE ALUMINUM DESIGN MANUAL, PREPARED BY THE ALUMINUM ASSOCIATION, INC. WASHINGTON D.C. THE FLORIDA BUILDING CODE 6TH EDITION (CHAPTER 16 STRUCTURAL DESIGN & CHAPTER 20 ALUMINUM)
 - 4 WHERE ALUMINUM COMES INTO CONTACT WITH STEEL, OR PRESSURE TREATED LUMBER PROVIDE DIELECTRIC SEPARATION
 - 5 ALUMINUM MEMBERS SHALL BE STITCHED WITH NO LESS THAN #10 SMS 6" FROM THE ENDS AND 12" ON CENTER, IF USING #12 SPACING MAY BE 24" ON CENTER
 - 6 VINYL ACRYLIC GLASS PANELS SHALL BE REMOVABLE. THEY SHALL BE IDENTIFIED WITH A DECAL ESSENTIALLY STATING "REMOVABLE PANEL SHALL BE REMOVED WHEN WIND SPEEDS EXCEED 75 MPH". DECAL SHALL BE PLACED SO IT IS VISIBLE WHEN PANEL IS INSTALLED.
(ACRYLIC/GLASS WINDBREAKERS INCLUDED)
- D. FASTENERS:
- 1 ALL LAG BOLTS SHALL CONFORM TO STAINLESS STEEL TYPE 300 18-8, WITH STANDARD FLAT WASHER UNLESS MANUFACTURER GALVANIZES BOLTS SPECIFICS FOR USE WITH ACQ PRESSURE TREATED WOOD
 - 2 HEX BOLTS HAS TO BE ASTM A 325, PLATED WITH STANDARD FLAT WASHERS AND NUTS
 - 3 ALL CONCRETE SCREWS SHALL BE, SIMPSON, HILL TI, RAWL, TAPCON, REDHEAD, DYNABOLT, OR APPROVED EQUAL
 - 4 ALL METAL TIES AND ASSOCIATED ACCESSORIES SHALL BE

HOT DIPPED GALVANIZED.

- 5. ALL LAG BOLTS SHALL HAVE A MINIMUM EMBEDMENT OF 8X BOLT DIAMETER INTO STRUCTURAL FRAMING (G=42 MIN.).
- 6. LAG BOLTS AND SCREWS INTO WOOD FRAMING SHALL BE PROVIDED WITH PILOT HOLES HAVING A DIAMETER NOT GREATER THAN 70 PERCENT OF THE THREAD DIAMETER OF THE BOLT OR SCREW. ALL LAG BOLTS AND SCREWS SHALL BE INSERTED IN PILOT HOLES BY TURNING AND UNDER NO CIRCUMSTANCES BY DRIVING WITH A HAMMER.
- 7. ALL EXPANSION ANCHORS SHALL BE DESIGNED IN ACCORDANCE WITH THE SPECIFIC MANUFACTURER'S REQUIREMENTS AND ALLOWABLE LOADS AND SHALL ONLY BE APPLIED IN CONDITIONS ACCEPTABLE TO MANUFACTURER. FASTENERS SHALL BE A MINIMUM OF SAE GRADE #5 OR BETTER ZINC PLATED.
- 8. ALL FASTENERS CONNECTING ALUMINUM COMPONENTS OR PRESSURE TREATED LUMBER ARE STAINLESS STEEL TYPE 300 18-8, UNLESS MANUFACTURER GALVANIZED BOLTS SPECIFIES FOR USE WITH ACQ PRESSURE TREATED WOOD, OR OTHERWISE NOTED ON PLANS.
- 9. ALL FASTENERS SHALL COMPLY WITH ASTM A153.
- 10. ALL CONNECTORS SHALL COMPLY WITH ASTM A653 CLASS G-185.
- 11. FOR SMS, THE MINIMUM CENTER-TO-CENTER SPACING SHALL BE 3/4" AND MINIMUM CENTER-TO-EDGE SHALL BE 1/2" UNLESS NOTED OTHER WISE.

E. REFERENCE STANDARDS:

- ASTM E 119
- ASTM E 1300
- ASCE 7 -10
- AA ASM35, AND SPEC. FOR ALUMINUM PART 1-A, & 1-B
- ASTM C94
- ASTM C150
- ASTM C33
- ASTM C260
- ASTM C494
- ASTM A615
- ASTM A185
- FLORIDA BUILDING CODE (CHAPTERS 16, 20 AND 23) 6TH EDITION
- CURRENT ALUMINUM DESIGN MANUAL

F. ABBREVIATIONS:

THE FOLLOWING LIST OF ABBREVIATIONS IS NOT INTENDED TO REPRESENT ALL THOSE USED ON THESE DRAWINGS, BUT TO SUPPLEMENT THE MORE COMMON ABBREVIATIONS.

- 1. TYP -- TYPICAL
- 2. SIM -- SIMILAR
- 3. UN -- UNLESS OTHERWISE NOTED
- 4. CONT -- CONTINUOUS
- 5. VIF -- VERIFY IN FIELD

G. RESPONSIBILITY:

- 1. ALL SITE WORK SHALL BE PERFORMED BY A LICENSED CONTRACTOR IN ACCORDANCE WITH APPLICABLE BUILDING CODES, LOCAL ORDINANCES, ETC.
- 2. CONTRACTOR SHALL VERIFY ALL DIMENSIONS AND DETAILS, NOTIFYING ENGINEER OF ANY DISCREPANCIES BETWEEN DRAWINGS, FABRICATED ITEMS, OR ACTUAL FIELD CONDITIONS.
- 3. THESE DRAWINGS REPRESENT THE ACCEPTABILITY OF THE SUNROOM ROOM ADDITION ELEMENTS AS PROVIDED BY THE CONTRACTOR.
- 4. ALL DETAILS ON THESE DRAWINGS ARE ENGINEERED BASED ON INFORMATION PROVIDED BY THE CONTRACTOR AND MANUFACTURER.
- 5. ANY DETAILS NOT SHOWN ARE TO BE ENGINEERED BY A LICENSED P.E. IN ACCORDANCE WITH STANDARD ENGINEERING PRACTICES.

H. MISCELLANEOUS:

- 1. ALUMINUM ADDITIONS ARE NOT TO BE INSTALLED ON A MANUFACTURED HOME, TRAILER HOME, OR PRE-FAB HOME. IF THE EXISTING STRUCTURE IS ONE OF THESE, A SEPARATE 4TH WALL SUPPORT SYSTEM MUST BE ENGINEERED SO THAT NO ADDITIONAL LOADING IS PLACED ON THE MANUFACTURED HOME.
- 2. IF ENCLOSURE CONTAINS A SWIMMING POOL OR SPA, THE ENCLOSURE SHALL COMPLY WITH RESIDENTIAL SWIMMING BARRIER REQUIREMENTS OF THE FBC 6TH EDITION R 4501.17.1 IN ITS ENTIRETY.
- 3. EMERGENCY ESCAPE & RESCUE OPENING PER FBC R310.1 SHALL BE VERIFIED BY CONTRACTOR & BUILDING OFFICIAL

- 4. DOOR LOCATIONS MAY BE DETERMINED IN THE FIELD BY CONTRACTOR.
- 5. IF PAVERS ARE UNDER ALUMINUM MEMBERS THEY SHALL HAVE EPOXY ADHESIVE TO CONCRETE OR IF USING GROUT, ENSURE BONDING AGENT IS USED FIRST.
- 6. SCREENING MATERIAL SHALL BE 18X14X0.013 OR EQUIVALENT DENSITY SCREEN MESH ONLY UNLESS NOTED ON DRAWING S-2.
- 7. 1"x2"x0.45 NON-STRUCTURAL MEMBERS SHALL BE ATTACHED TO HOST WITH 1/4" DIAMETER X 1-3/4" EMBEDMENT & 24" O.C. MASONRY SCREW FOR CONCRETE & EQUIVALENT SIZE WOOD SCREW WHEN IN WOOD & #10 X 1/2" EMBEDMENT SMS OR TEK SCREWS IN ALUMINUM MEMBERS TYPICAL.

JOB DESCRIPTION: SCREEN ENCLOSURE

DESIGN DATA:	
1. ULTIMATE DESIGN WIND SPEED Vail: (3 SECOND GUST):	130 MPH
NOMINAL DESIGN WIND SPEED Vasd:	110 MPH
2. RISK CATEGORY :	1
3. WIND EXPOSURE :	B
4. WIND LOADS:	
SCREEN ROOF:	6 PSF
SCREEN WALLS:	23 PSF
SOLID ROOF (MWFRS):	N/A
5. FACTOR APPLIED TO SCREEN WIND LOADS FOR 18x14x0.013 OR EQUIVALENT DENSITY SCREEN MESH:	0.88
6. FACTOR APPLIED TO SCREEN WIND LOADS FOR ALLOWABLE STRESS DESIGN:	0.6
7. LIVE LOAD:	
300 lb. VERTICAL DOWNLOAD ON PRIMARY SCREEN ENCLOSURE MEMBERS.	
200 lb. VERTICAL DOWNLOAD ON SCREEN ENCLOSURE PURLINS.	
EXISTING 4" CONCRETE SLAB, W/ 8"x8" LINEAL FOOTING W/(1) #5	
3000 PSI CONCRETE W/ 6"x6"-#10WWM OR FIBERMESH OVER	
6" MIL POLYFLUM W/ EDGES LAPPED 6" & TAPED, OVER CLEAN COMPACTED SOIL	
SHALL BE ADEQUATE TO RESIST THE UPLOADS FOR THE PROPOSED STRUCTURE.	
9. SCREEN ROOF TYPE:	MANSAARD
10. SOLID ROOF TYPE:	N/A

ALUMINUM STRUCTURAL MEMBERS

HOLLOW SECTIONS

2 x 2:	2" x 2" x 0.046"
3 x 2:	3" x 2" x 0.050"
2 x 3:	2" x 3" x 0.050"
2 x 3:	2" x 3" x 0.070"
2 x 4:	2" x 4" x 0.050"
2 x 5:	2" x 5" x 0.050"

OPEN BACK SECTIONS

1 x 2:	1" x 2" x 0.040"
1 x 3:	1" x 3" x 0.045"

SNAP SECTIONS

2 x 2 Snap:	2" x 2" x 0.045"
2 x 3 Snap:	2" x 3" x 0.050"
2 x 4 Snap:	2" x 4" x 0.045"

SELF MATING (SMB)

2 x 4 SMB:	2" x 4" x 0.044" x 0.100"
2 x 5 SMB:	2" x 5" x 0.050" x 0.118"
2 x 6 SMB:	2" x 6" x 0.050" x 0.120"
2 x 7 SMB:	2" x 7" x 0.057" x 0.120"
2 x 8 SMB:	2" x 8" x 0.072" x 0.1224"
2 x 9 SMB:	2" x 9" x 0.072" x 0.1224"
2 x 10 SMB:	2" x 10" x 0.092" x 0.374"

I HEREBY CERTIFY THAT I HAVE REVIEWED THIS PLAN AND FOUND IT TO BE IN COMPLIANCE WITH ASCE 7-10, & FBC 6TH EDITION



ENGINEER OF RECORD

David W. Smith P.E.

FLORIDA LICENSE NUMBER: 53608

Thomas L. Hanson P.E.

FLORIDA LICENSE NUMBER: 38654

Mark Ronald Dunn, Jr.
P.E.

FLORIDA LICENSE NUMBER: 73968

Joel Falardeau P.E.

FLORIDA LICENSE NUMBER: 70667

Erik Stuart P.E.

FLORIDA LICENSE NUMBER: 77605

FBC Plans & Engineering Services, Inc.

6272 Abbott Station Drive Unit 101

Zephyrhills, FL 33542

Phone: (813)788-5314

Fax: 1-(866)-824-7894

Email: erfb@fbplans.com

Website: www.fbplans.com
C.O.A. - #29054

DATE: 07-08-2019

DRAWN BY: ES

REVISION:	DATE:
RO 1	
RO 2	
RO 3	

PROJECT ADDRESS:

MATSABARA
489 NW BRIDgewater TERRACE
LAKE CITY, FL. 32055

CONTRACTOR:

TIMBERLAKE ALUMINUM

NOTES

S-1

I HEREBY CERTIFY THAT I HAVE REVIEWED
THIS PLAN AND FOUND IT TO BE IN
COMPLIANCE WITH ASCE 7-10,
& FBC 6TH EDITION



ENGINEER OF RECORD
David W. Smith P.E.

FLORIDA LICENSE NUMBER: 53608

Thomas L. Hanson P.E.

FLORIDA LICENSE NUMBER: 38654

Mark Ronald Dunn, Jr.
P.E.

FLORIDA LICENSE NUMBER: 73968

Joel Falardeau P.E.

FLORIDA LICENSE NUMBER: 70667

Erik Stuart P.E.

FLORIDA LICENSE NUMBER: 77605

FBC Plans & Engineering
Services, Inc.

6272 Abbott Station Drive Unit 101
Zephyrhills, FL 33542

Phone: (813)786-5314

Fax: 1-(866)-824-7894

Email: erb@fbcpplans.com

Website: www.fbcpplans.com

C.O.A. - #29054

DATE: 07-08-2019

DRAWN BY: ES

REVISION:	DATE:
RO 1	
RO 2	
RO 3	

PROJECT ADDRESS:

MATSABARA
489 NW BRIDGEWATER TERRACE
LAKE CITY, FL. 32055

CONTRACTOR:

TIMBERLAKE ALUMINUM

NOTES

S-2

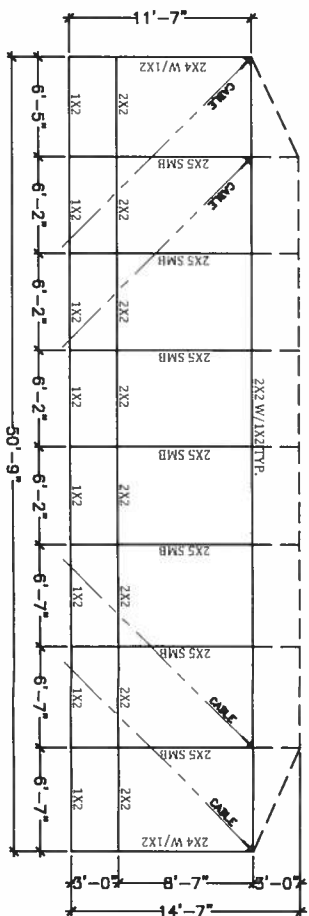
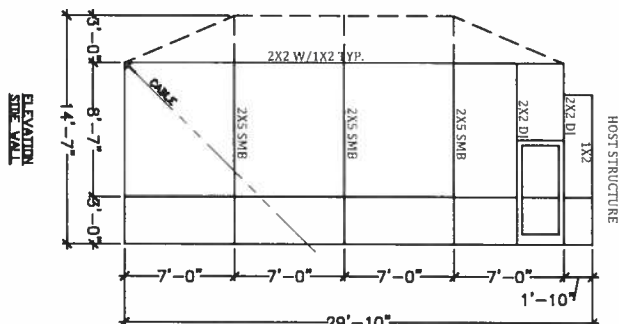
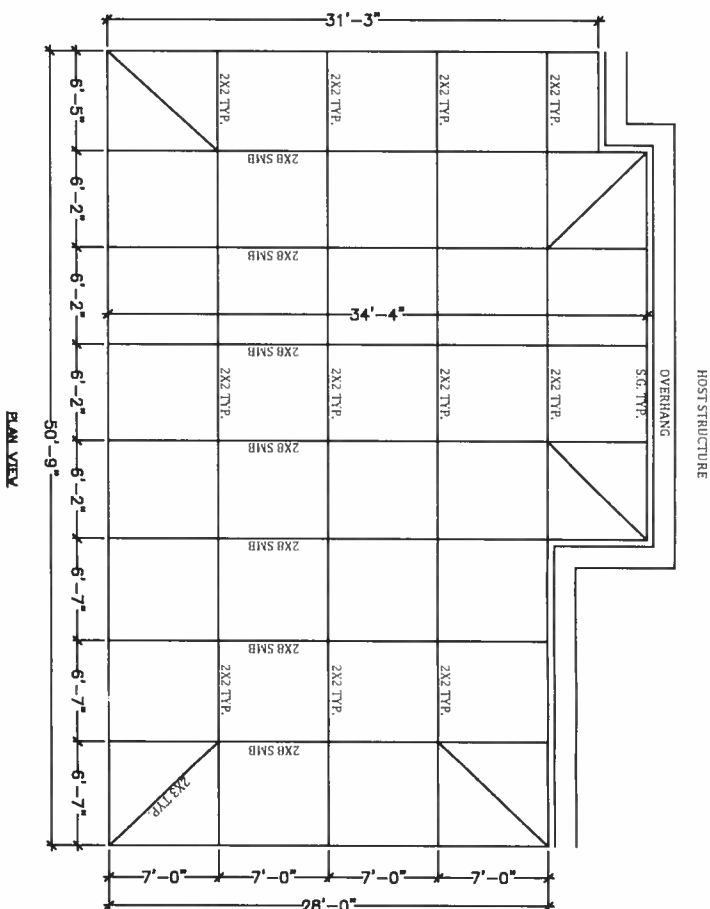
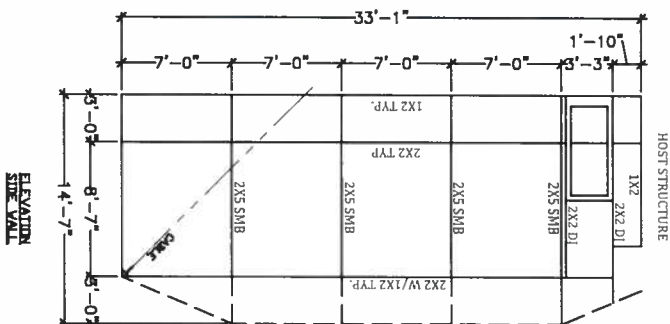

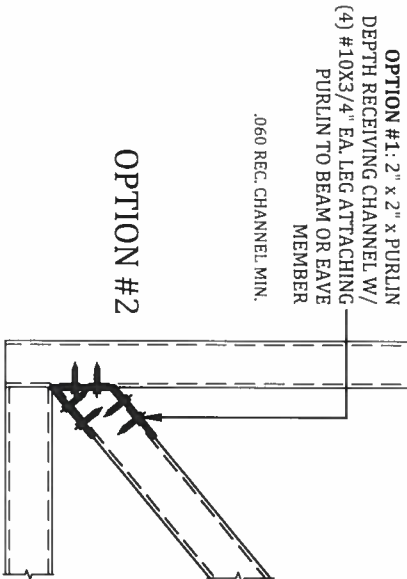
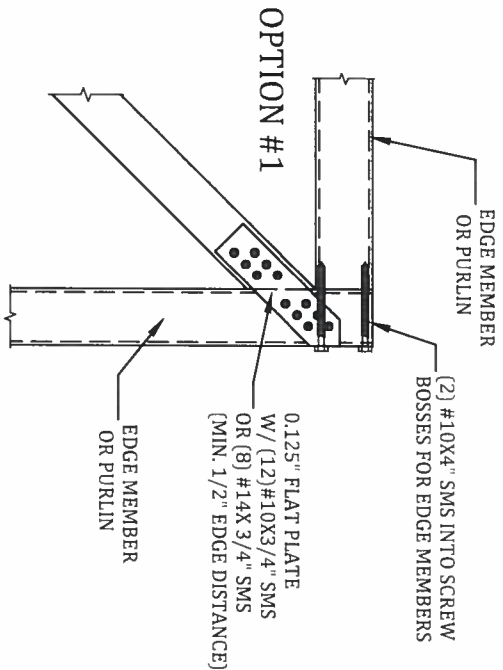
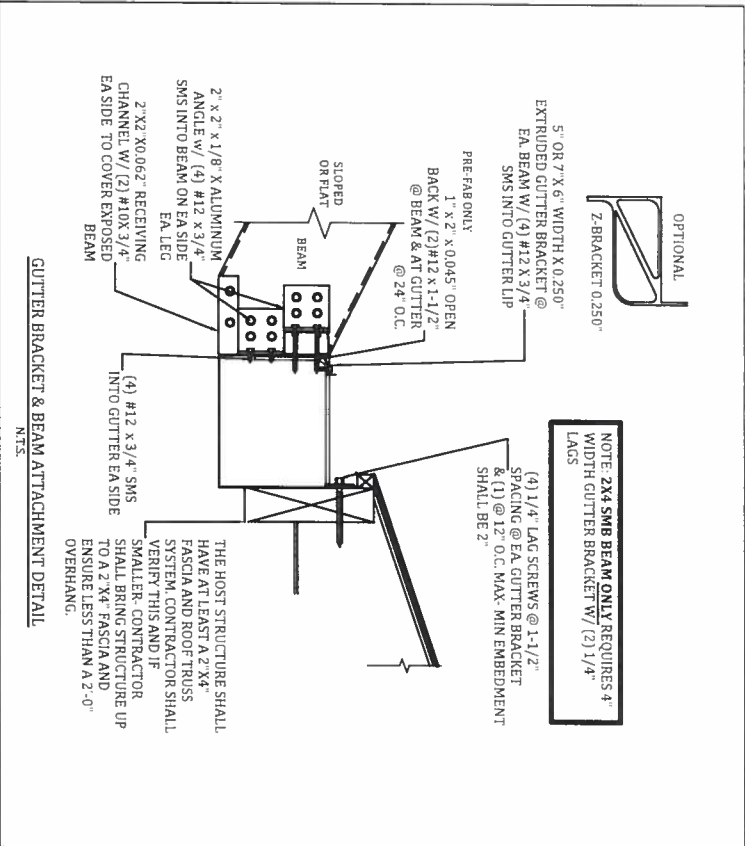

ROOF BRACING CONNECTION DETAIL
SCALE: N.T.S.

2" x _____ PURLINS (SEE S-2 FOR SIZE) ATTACHED TO BEAM w/ MIN (4) #10 x 1 1/2" SMS

BEAM	"B"	"N"	"N1"	"S1"	"S2"	"S3"	"S4"
2X4	14	4	4	1"	1"	8"	4"
2X5	16	5	4	1 3/8"	1 1/4"	10"	5"
2X6	18	6	5	1"	1 1/8"	12"	6"
2X7	20	6	6	1"	1"	14"	7"
2X8	24	7	7	1 3/8"	1 3/8"	16"	8"
2X9	32	10	8	1 1/2"	1 1/2"	18"	9"
2X9 H	32	10	8	1 5/8"	1 1/2"	18"	9"
2X10	40	13	9	1 1/4"	7/8"	20"	10"

NOTES:
1. "N" NUMBER OF SCREWS IN ANY DIRECTION.
2. TOTAL NUMBER OF SCREWS PER JOINT EQUALS 4 TIMES "B".
3. PLATE WIDTH SHALL BE DETERMINED FROM ANGLE OF BEAM AND MIN. SPACE REQUIRED.
4. GUSSET PLATES EXTERNAL/INTERNAL.
5. INTERNAL SCREWS FOR PURLIN CONNECTION MAY BE INCLUDED IN TOTAL NUMBER OF SCREWS.
6. GABLE SPLICE WILL HAVE THE SAME PATTERN.

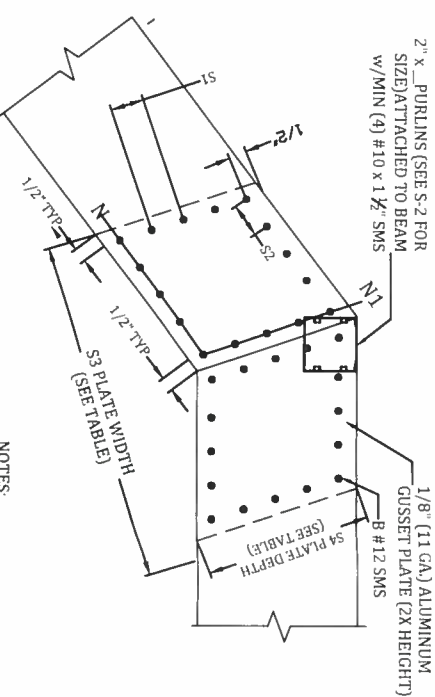

#12 SMS BEAM SPLICE GUSSET DETAIL
SCALE: N.T.S.

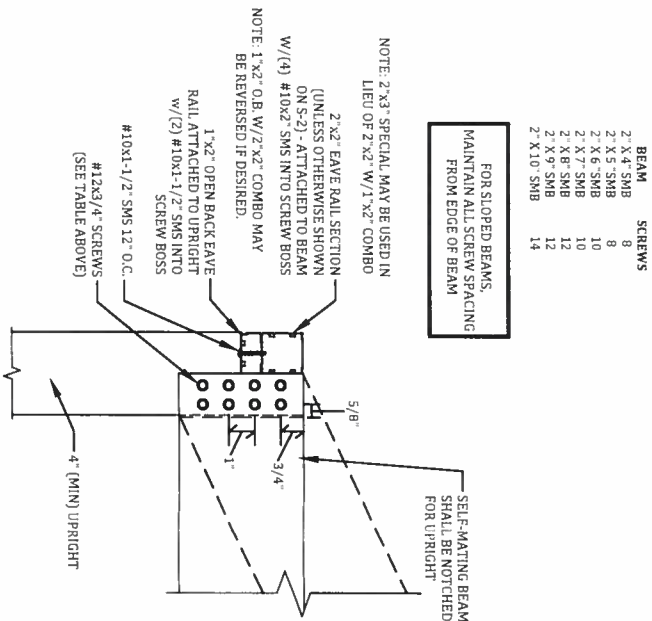

UPRIGHT TO BEAM CONNECTION - ALL WIND ZONES
SCALE: N.T.S.

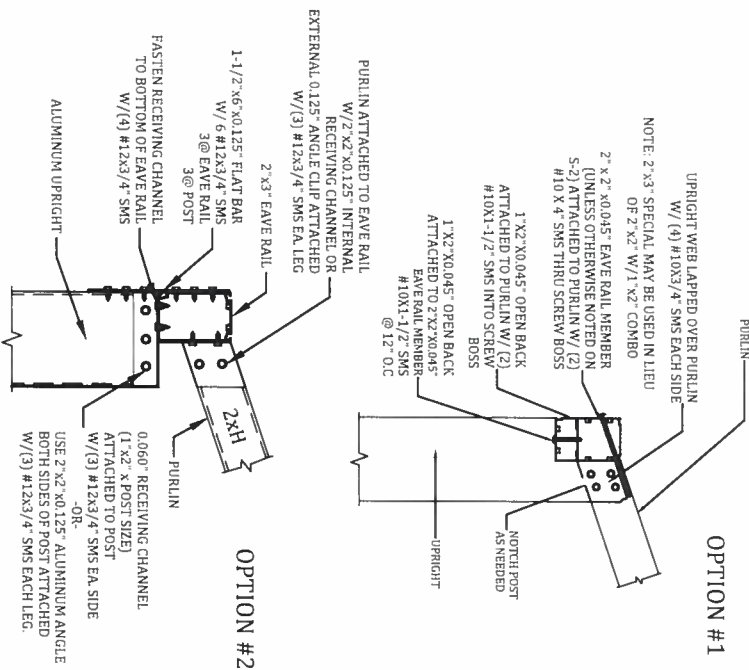

SLOPED OR FLAT PURLIN UPRIGHT LAP DETAIL
SCALE: N.T.S.

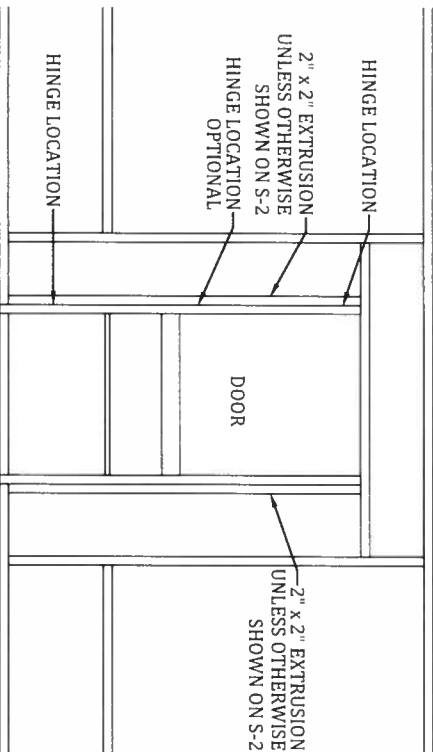

TYPICAL SCREEN DOOR CONNECTION DETAIL
SCALE: N.T.S.

I HEREBY CERTIFY THAT I HAVE REVIEWED THIS PLAN AND FOUND IT TO BE IN COMPLIANCE WITH ASCE 7-10, & FBC 6TH EDITION



ENGINEER OF RECORD
David W. Smith P.E.
FLORIDA LICENSE NUMBER: 53608
Thomas L. Hanson P.E.
FLORIDA LICENSE NUMBER: 38654
Mark Ronald Dunn, Jr. P.E.
FLORIDA LICENSE NUMBER: 73968
Joel Falardeau P.E.
FLORIDA LICENSE NUMBER: 70667
Erik Stuart P.E.
FLORIDA LICENSE NUMBER: 77605

FBC Plans & Engineering Services, Inc.
6272 Abbott Station Drive Unit 101
Zephyrhills, FL 33542
Phone: (813) 788-5314
Fax: 1-(866)-824-7894
Email: erb@fbcplans.com
Website: www.fbcplans.com
C.O.A. - #29054

DATE:	07-08-2019
DRAWN BY:	ES
REVISION:	DATE:
RO 1	
RO 2	
RO 3	

PROJECT ADDRESS:
MATSABARA
489 NW BRIDEWATER TERRACE
LAKE CITY, FL. 32055
CONTRACTOR:
TIMBERLAKE ALUMINUM

I HEREBY CERTIFY THAT I HAVE REVIEWED THIS PLAN AND FOUND IT TO BE IN COMPLIANCE WITH ASCE 7-10, & FBC 6TH EDITION

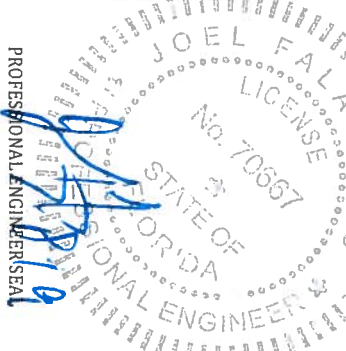

ENGINEER OF RECORD
David W. Smith P.E.

FLORIDA LICENSE NUMBER: 53608

Thomas L. Hanson P.E.

FLORIDA LICENSE NUMBER: 38654

Mark Ronald Dunn, Jr.
P.E.

FLORIDA LICENSE NUMBER: 73968

Joel Falardeau P.E.

FLORIDA LICENSE NUMBER: 70667

Erik Stuart P.E.

FLORIDA LICENSE NUMBER: 77605

FBC Plans & Engineering
Services, Inc.

6272 Abbott Station Drive Unit 101

Zephyrhills, FL 33542

Phone: (813)788-5314

Fax: 1-(666)-824-7894

Email: erb@fbcpplans.com

Website: www.fbcpplans.com

C.O.A. - #29054

DATE: 07-08-2019

DRAWN BY: ES

REVISION: DATE:

RO 1	
RO 2	
RO 3	

PROJECT ADDRESS:

MATSABARA

489 NW BRIDGEWATER TERRACE

LAKE CITY, FL 32055

CONTRACTOR:

TIMBERLAKE ALUMINUM

NOTES

S-4

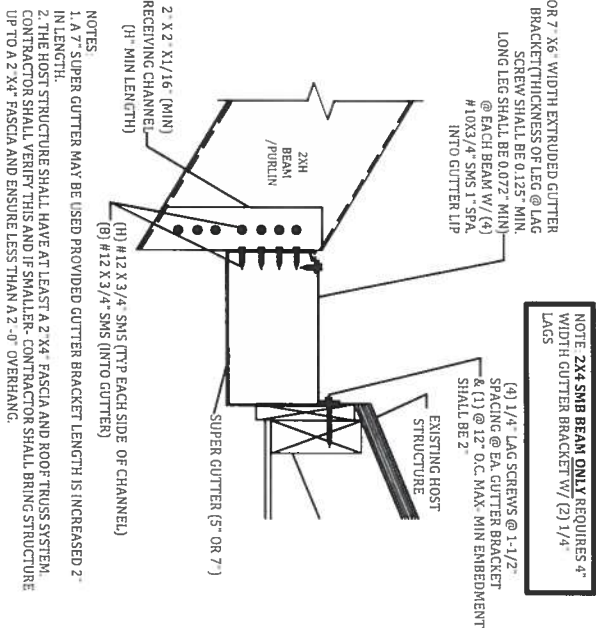

GUTTER BRACKET & BEAM ATTACHMENT DETAIL
SCALE: NTS

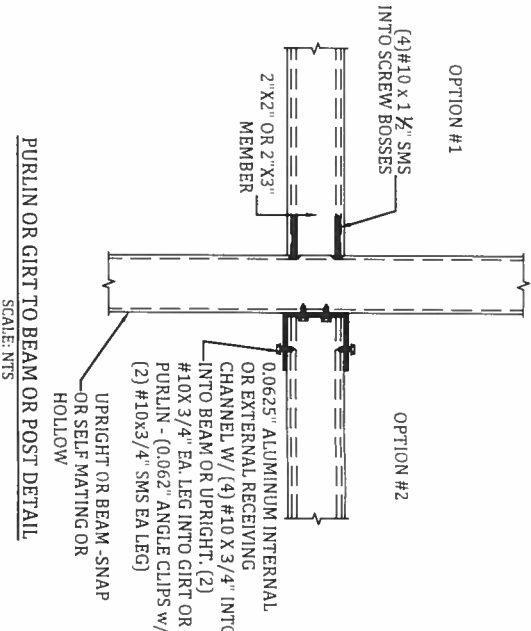

PURLIN OR GIRT TO BEAM OR POST DETAIL
SCALE: NTS

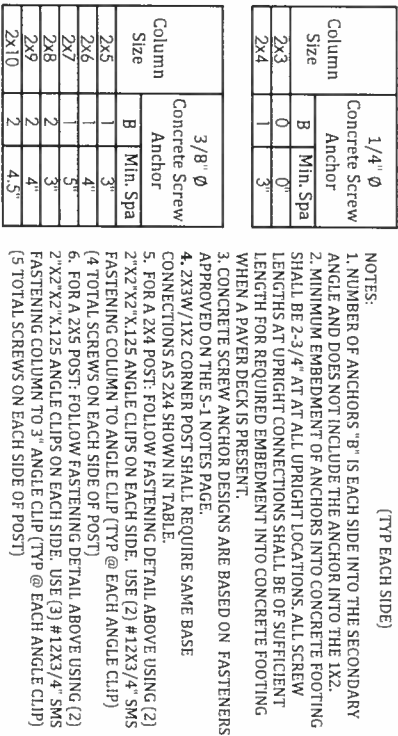

2\"/>

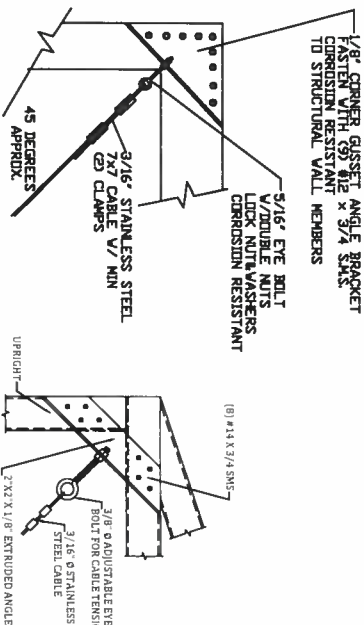

OPTION #1

NOTE: WHEN USING OPTION #2 CONNECTION CABLE MUST BE WITHIN 6\"/>

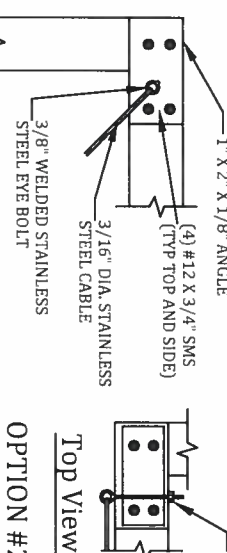

OPTION #2

11 CABLE TO ALUMINUM MEMBER CONNECTION DETAIL
SCALE: NTS

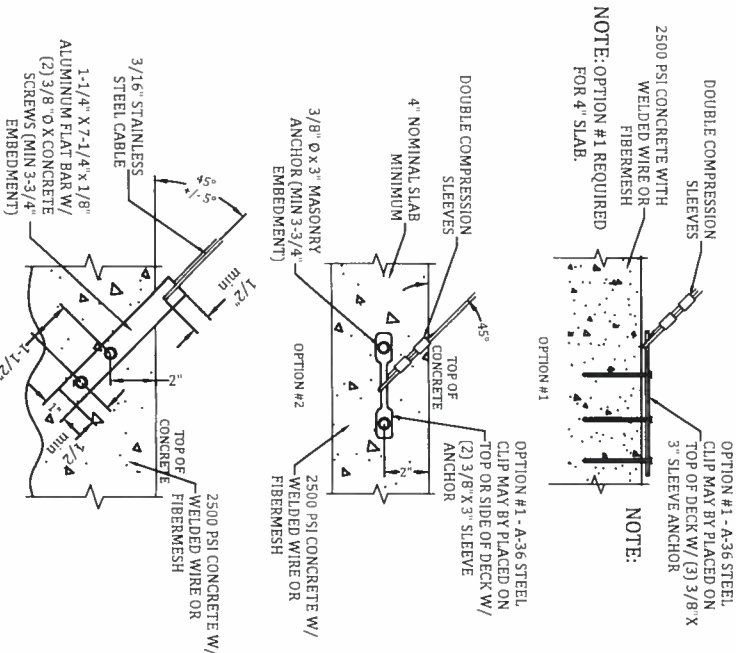

OPTION #3

NOTE: CONCRETE SCREW ANCHOR DESIGNS ARE BASED ON TITEN HD 3/8\"/>

12 CABLE TO FOUNDATION CONNECTION DETAIL
SCALE: NTS

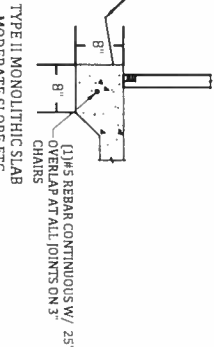

NOTES FOR ALL FOUNDATION TYPES:

1. THE FOUNDATIONS SHOWN ARE BASED ON A MINIMUM SOIL BEARING PRESSURE OF 1500 PSF. THE BEARING CAPACITY OF THE SOIL, VERIFIED BY A LICENSED CONTRACTOR PRIOR TO ANY POURING OF CONCRETE.
2. THE SLAB/FOUNDATION MUST BE CLEARED OF ALL DEBRIS, AND COMPACTED PRIOR TO POURING OF ANY CONCRETE.
3. CONCRETE MEET THE SPECIFICATIONS IN THE S-1 NOTES PAGE.

K TYPE II MONOLITHIC SLAB/FOOTING
SCALE: NTS