

Columbia County Property Appraiser

Jeff Hampton

2025 Working Values

updated: 4/3/2025

Parcel: << 26-3S-16-02306-003 (8290) >>

Owner & Property Info

Result: 6 of 8

Owner	BORIS PATRICIA FAYE P O BOX 2095 LAKE CITY, FL 32056		
Site	996 NW OLD MILL DR, LAKE CITY		
Description*	COMM NW COR OF SEC, RUN SE 2248.26 FT FOR POB, RUN SE 348.34 FT, S 992.97 FT, NW 374.13 FT, N 985.81 FT TO POB. (AKA LOT 1 LAKE JEFFREY SOUTH SUBDIVISION UNREC) 482-63, DC 1060-31, WD 1120-405.		
Area	7.77 AC	S/T/R	26-3S-16
Use Code**	SINGLE FAMILY (0100)	Tax District	2

*The Description above is not to be used as the Legal Description for this parcel in any legal transaction.

**The Use Code is a FL Dept. of Revenue (DOR) code and is not maintained by the Property Appraiser's office. Please contact your city or county Planning & Zoning office for specific zoning information.

Property & Assessment Values

2024 Certified Values		2025 Working Values	
Mkt Land	\$225,000	Mkt Land	\$225,000
Ag Land	\$0	Ag Land	\$0
Building	\$437,768	Building	\$450,271
XFOB	\$10,584	XFOB	\$10,584
Just	\$673,352	Just	\$685,855
Class	\$0	Class	\$0
Appraised	\$673,352	Appraised	\$685,855
SOH/10% Cap	\$280,683	SOH/10% Cap	\$281,799
Assessed	\$392,669	Assessed	\$404,056
Exempt	HX HB \$50,000	Exempt	HX HB \$50,722
Total	county:\$342,669 city:\$0	Total	county:\$353,334 city:\$0
Taxable	other:\$0 school:\$367,669	Taxable	other:\$0 school:\$379,056

NOTE: Property ownership changes can cause the Assessed value of the property to reset to full Market value, which could result in higher property taxes.

Aerial Viewer Pictometry Google Maps

© 2023 ○ 2022 ○ 2019 ○ 2016 ○ 2013 Sales

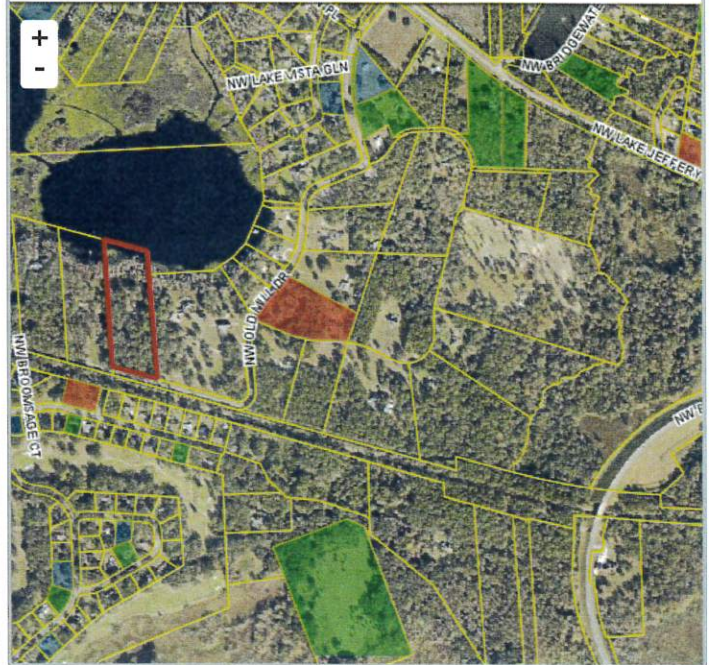

Sales History

Sale Date	Sale Price	Book/Page	Deed	V/I	Qualification (Codes)	RCode
NONE						

Building Characteristics

Bldg Sketch	Description*	Year Blt	Base SF	Actual SF	Bldg Value
Sketch	SINGLE FAM (0100)	1987	3840	7790	\$450,271

*Bldg Desc determinations are used by the Property Appraisers office solely for the purpose of determining a property's Just Value for ad valorem tax purposes and should not be used for any other purpose.

Extra Features & Out Buildings

Code	Desc	Year Blt	Value	Units	Dims
0166	CONC,PAVMT	0	\$4,284.00	1.00	0 x 0
0180	FPLC 1STRY	0	\$2,000.00	1.00	0 x 0
0080	DECKING	0	\$4,300.00	1.00	0 x 0

Land Breakdown

Code	Desc	Units	Adjustments	Eff Rate	Land Value
0133	SFR LAKE (MKT)	1.000 LT (7.770 AC)	1.0000/1.0000 1.0000/ /	\$225,000 /LT	\$225,000

Search Result: 6 of 8

© Columbia County Property Appraiser | Jeff Hampton | Lake City, Florida | 386-758-1083

by: GrizzlyLogic.com

The information presented on this website was derived from data which was compiled by the Columbia County Property Appraiser solely for the governmental purpose of property assessment. This information should not be relied upon by anyone as a determination of the ownership of property or market value. The GIS Map image is not a survey and shall not be used in a Title Search or any official capacity. No warranties, expressed or implied, are provided for the accuracy of the data herein, its use, or its interpretation. This website was last updated: 4/3/2025 and may not reflect the data currently on file at our office.