

DATE01/16/2008

Columbia County Building Permit

PERMIT000026619

This Permit Must Be Prominently Posted on Premises During Construction

APPLICANTCAROL S. WHITE

PHONE386.965.3547

ADDRESS171SE LINDALE GLN

LAKE CITYFL32025

OWNERBRENDAN & CAROL WHITE

PHONE386.965.3547

ADDRESS1854SE BUCKLEY LANE

LAKE CITYFL32024

CONTRACTORJERRY CORBETT

PHONE386.362.4948

LOCATION OF PROPERTY41-S TO C-131-S, TL AND IT'S THE 2ND DRIVE ON R(330' OFF DRIVEWAY TO BACK OF PROPERTY).

TYPE DEVELOPMENTM/H/UTILITY

ESTIMATED COST OF CONSTRUCTION0.00

HEATED FLOOR AREATOTAL AREAHEIGHTSTORIES

FOUNDATIONWALLSROOF PITCHFLOOR

LAND USE & ZONINGA-3MAX. HEIGHT

Minimum Set Back Requirments:STREET-FRONT30.00REAR25.00SIDE25.00

NO. EX.D.U.0FLOOD ZONEXDEVELOPMENT PERMIT NO.

PARCEL ID29-5S-17-09433-003

SUBDIVISION

LOTBLOCKPHASEUNITTOTAL ACRES5.00

000001522IH0000790

Culvert Permit No.Culvert WaiverContractor's License NumberApplicant/Owner/Contractor

18"X32"MITERED07-0858BLKJTHN

Driveway ConnectionSeptic Tank NumberLU & Zoning checked byApproved for IssuanceNew Resident

COMMENTS: FLOOR ONE FOOT ABOVE THE ROAD.

Check # or Cash124

FOR BUILDING & ZONING DEPARTMENT ONLY

(footer/Slab)

Temporary Power

Foundation

Monolithic

date/app. by

date/app. by

date/app. by

Under slab rough-in plumbing

Slab

Sheathing/Nailing

date/app. by

date/app. by

date/app. by

Framing

Rough-in plumbing above slab and below wood floor

date/app. by

date/app. by

Electrical rough-in

Heat & Air Duct

Peri. beam (Lintel)

date/app. by

date/app. by

date/app. by

Permanent power

C.O. Final

Culvert

date/app. by

date/app. by

date/app. by

M/H tie downs, blocking, electricity and plumbing

Pool

date/app. by

Reconnection

Pump pole

Utility Pole

date/app. by

date/app. by

date/app. by

M/H Pole

Travel Trailer

Re-roof

date/app. by

date/app. by

date/app. by

BUILDING PERMIT FEE \$0.00

CERTIFICATION FEE \$0.00

SURCHARGE FEE \$0.00

MISC. FEES \$200.00

ZONING CERT. FEE \$50.00

FIRE FEE \$57.78

WASTE FEE \$150.75

FLOOD DEVELOPMENT FEE \$

FLOOD ZONE FEE \$25.00

CULVERT FEE \$25.00

TOTAL FEE508.53

INSPECTORS OFFICE

CLERKS OFFICE

NOTICE: IN ADDITION TO THE REQUIREMENTS OF THIS PERMIT, THERE MAY BE ADDITIONAL RESTRICTIONS APPLICABLE TO THIS PROPERTY THAT MAY BE FOUND IN THE PUBLIC RECORDS OF THIS COUNTY. AND THERE MAY BE ADDITIONAL PERMITS REQUIRED FROM OTHER GOVERNMENTAL ENTITIES SUCH AS WATER MANAGEMENT DISTRICTS, STATE AGENCIES, OR FEDERAL AGENCIES.

"WARNING TO OWNER: YOUR FAILURE TO RECORD A NOTICE OF COMMENCEMENT MAY RESULT IN YOUR PAYING TWICE FOR IMPROVEMENTS TO YOUR PROPERTY. IF YOU INTEND TO OBTAIN FINANCING, CONSULT WITH YOUR LENDER OR AN ATTORNEY BEFORE RECORDING YOUR NOTICE OF COMMENCEMENT."

EVERY PERMIT ISSUED SHALL BECOME INVALID UNLESS THE WORK AUTHORIZED BY SUCH PERMIT IS COMMENCED WITHIN 180 DAYS AFTER ITS ISSUANCE, OR IF THE WORK AUTHORIZED BY SUCH PERMIT IS SUSPENDED OR ABANDONED FOR A PERIOD OF 180 DAYS AFTER THE TIME THE WORK IS COMMENCED. A VALID PERMIT RECIEVES AN APPROVED INSPECTION EVERY 180 DAYS. WORK SHALL BE CONSIDERED TO BE IN ACTIVE PROGRESS WHEN THE PERMIT HAS RECIEVED AN APPROVED INSPECTION WITHIN 180 DAYS.

The Issuance of this Permit Does Not Waive Compliance by Permittee with Deed Restrictions.

This Instrument Prepared by & return to:

Name: Osceola Title of North Florida, LLC

Address: 310 North Ohio Avenue

Live Oak, FL 32064

7L-00080

Parcel I.D. #: R09433-000

Inst:200712018929 Date:8/20/2007 Time:3:55 PM

Doc Stamp-Deed:273.00

DC.P.DeWitt Cason, Columbia County Page 1 of 2

SPACE ABOVE THIS LINE FOR PROCESSING DATA

THIS WARRANTY DEED Made the 14th day of August, A.D. 2007, by **DORIAN L. SIMMONS**, hereinafter called the grantor, to **BRENDAN WHITE** and **CAROL WHITE**, husband and wife, whose post office address is 171 S.E. Lindale Glen, Lake City, FL 32055, hereinafter called the grantees:

(Wherever used herein the terms "grantor" and "grantees" include all the parties to this instrument, singular and plural, the heirs, legal representatives and assigns of individuals, and the successors and assigns of corporations, wherever the context so admits or requires.)

Witnesseth: That the grantor, for and in consideration of the sum of \$10.00 and other valuable consideration, receipt whereof is hereby acknowledged, does hereby grant, bargain, sell, alien, remise, release, convey and confirm unto the grantees all that certain land situate in **Columbia County, State of Florida**, viz:

Section 29, Township 5 South, Range 17 East, The S $\frac{1}{2}$ of NW $\frac{1}{4}$ of NE $\frac{1}{4}$ of NW $\frac{1}{4}$.

Together with an easement over and across the following described land:

Section 29, Township 5 South, Range 17 East, The East 60 feet of N $\frac{1}{2}$ of NW $\frac{1}{4}$ of NE $\frac{1}{4}$ of NW $\frac{1}{4}$, Columbia County, Florida.

Grantor hereby warrants that the property described in this instrument is not his constitutional homestead as provided by the Florida Constitution.

SUBJECT TO TAXES FOR THE YEAR 2007 AND SUBSEQUENT YEARS, RESTRICTIONS, RESERVATIONS, COVENANTS AND EASEMENTS OF RECORD, IF ANY.

Together with all the tenements, hereditaments and appurtenances thereto belonging or in

Together with all the tenements, hereditaments and appurtenances thereto belonging or in anywise appertaining.

To Have and to Hold the same in fee simple forever.

And the grantor hereby covenants with said grantees that she is lawfully seized of said land in fee simple; that she has good right and lawful authority to sell and convey said land, and hereby fully warrants the title to said land and will defend the same against the lawful claims of all persons whomsoever, and that said land is free of all encumbrances, except taxes accruing subsequent to December 31, 2006.

In Witness Whereof, the said grantor has signed and sealed these presents, the day and year first above written.

Signed, sealed and delivered in the presence of:

Jana M Roberts Donaldson
Witness Signature (as to first Grantor)

Tina M Roberts Donaldson
Printed Name

D. Lang
Witness Signature (as to first Grantor)

DAWNA W. LANG
Printed Name

Dorian L. Simmons L.S.
Dorian L. Simmons
Address:
1736 SW Buckley Lane, Lake City, FL 32024

State of Florida
County of Columbia

The foregoing instrument was acknowledged before me this 14th day of August, 2007, by Dorian L. Simmons, who is known to me or who has produced Dorian L. Simmons as identification.

D. Lang
Signature of Acknowledger
My commission expires _____

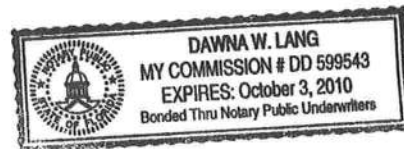

PERMIT APPLICATION / MANUFACTURED HOME INSTALLATION APPLICATION

For Office Use Only (Revised 11-30-07) Zoning Official BK 08.01.08 Building Official AD

AP# 0712-79 Date Received 12/27 By JW Permit # 26619 / 1522

Flood Zone X Development Permit N/A Zoning A-3 Land Use Plan Map Category A-3

Comments _____

FEMA Map# _____ Elevation _____ Finished Floor _____ River _____ In Floodway _____

☒ Site Plan with Setbacks Shown ☐ EH # _____ ☒ EH Release ☐ Well letter ☐ Existing well

☒ Copy of Recorded Deed or Affidavit from land owner ☒ Letter of Authorization from installer

☐ State Road Access ☐ Parent Parcel # _____ ☐ STUP-MH _____

☐ Unincorporated area ☐ Incorporated area ☐ Town of Fort White ☐ Town of Fort White Compliance letter

Property ID # 29-55-17-09433 ⁰⁰³ Subdivision n/a

▪ New Mobile Home _____ Used Mobile Home ☒ Year 2005

▪ Applicant Carol S. White Phone # (386) 965-3547

▪ Address 171 S.E. Lindale Glen Lake City, FL 32025

▪ Name of Property Owner Brendan & Carol White Phone # (386) 965-3547

▪ 911 Address 1854 SW Buckley LN, L.C. FL 32024

▪ Circle the correct power company - FL Power & Light - Clay Electric
(Circle One) - Suwannee Valley Electric - Progress Energy

▪ Name of Owner of Mobile Home Brendan & Carol White Phone # 965 3547

Address 171 SE Lindale Glen, L.C. FL 32025

▪ Relationship to Property Owner VELT

▪ Current Number of Dwellings on Property 0 (ones)

▪ Lot Size 330' x 1659 Total Acreage 5

▪ Do you : Have Existing Drive or Private Drive or need Culvert Permit or Culvert Waiver (Circle one)
(Currently using) (Blue Road Sign) (Putting in a Culvert) (Not existing but do not need a Culvert)

▪ Is this Mobile Home Replacing an Existing Mobile Home no (ones)

▪ Driving Directions to the Property From Lake City go south on Tustnuggee. Buckley Drive is 2.7 miles south of C.R. 240. Turn left on Buckley, take 2nd drive to the right. Property starts 330' off Buckley.

▪ Name of Licensed Dealer/Installer Jerry Corbett Phone # (386) 362-4948

▪ Installers Address 10314 Hwy 90 East, Live Oak, FL 32060

▪ License Number 0000790 Installation Decal # 291419

124

Spoke to Carol 1/8/08

SITE PLAN EXAMPLE / WORKSHEET

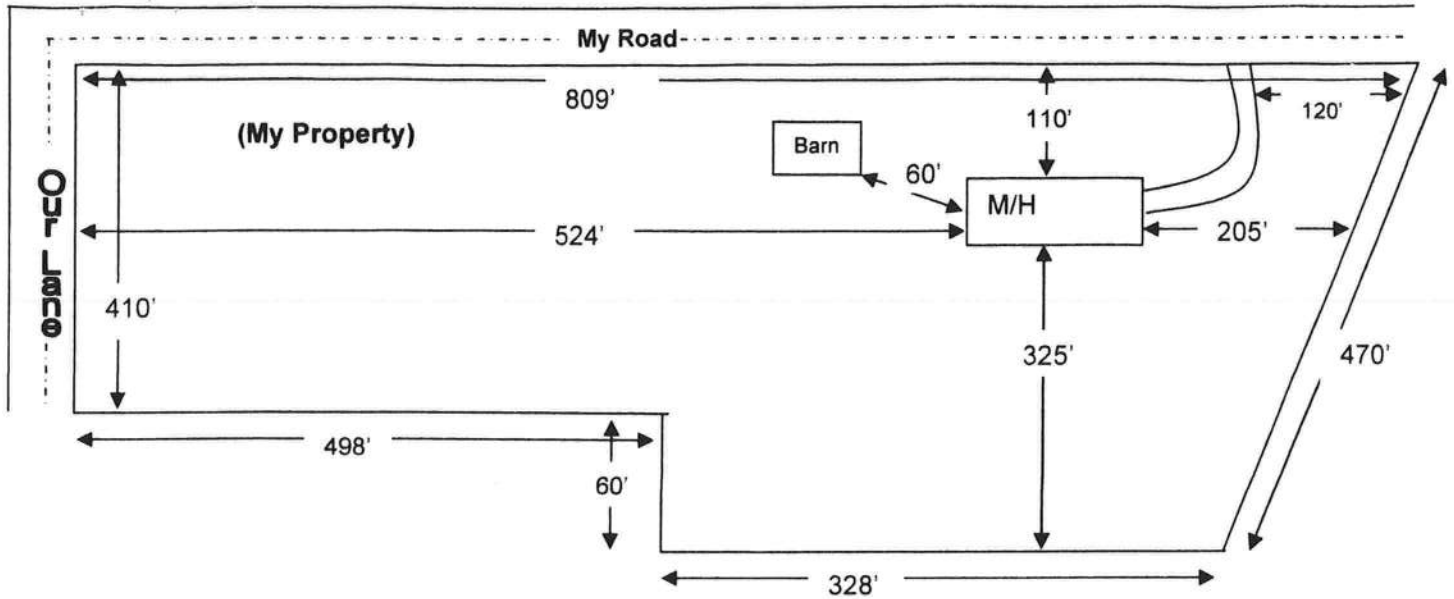

Use this example to draw your own site plan. Show all existing buildings and any other homes on this property and show the distances between them. Also show where the roads or roads are around the property. This site plan can also be used for the 911 Addressing department if you include the distance from the driveway to the nearest property line.

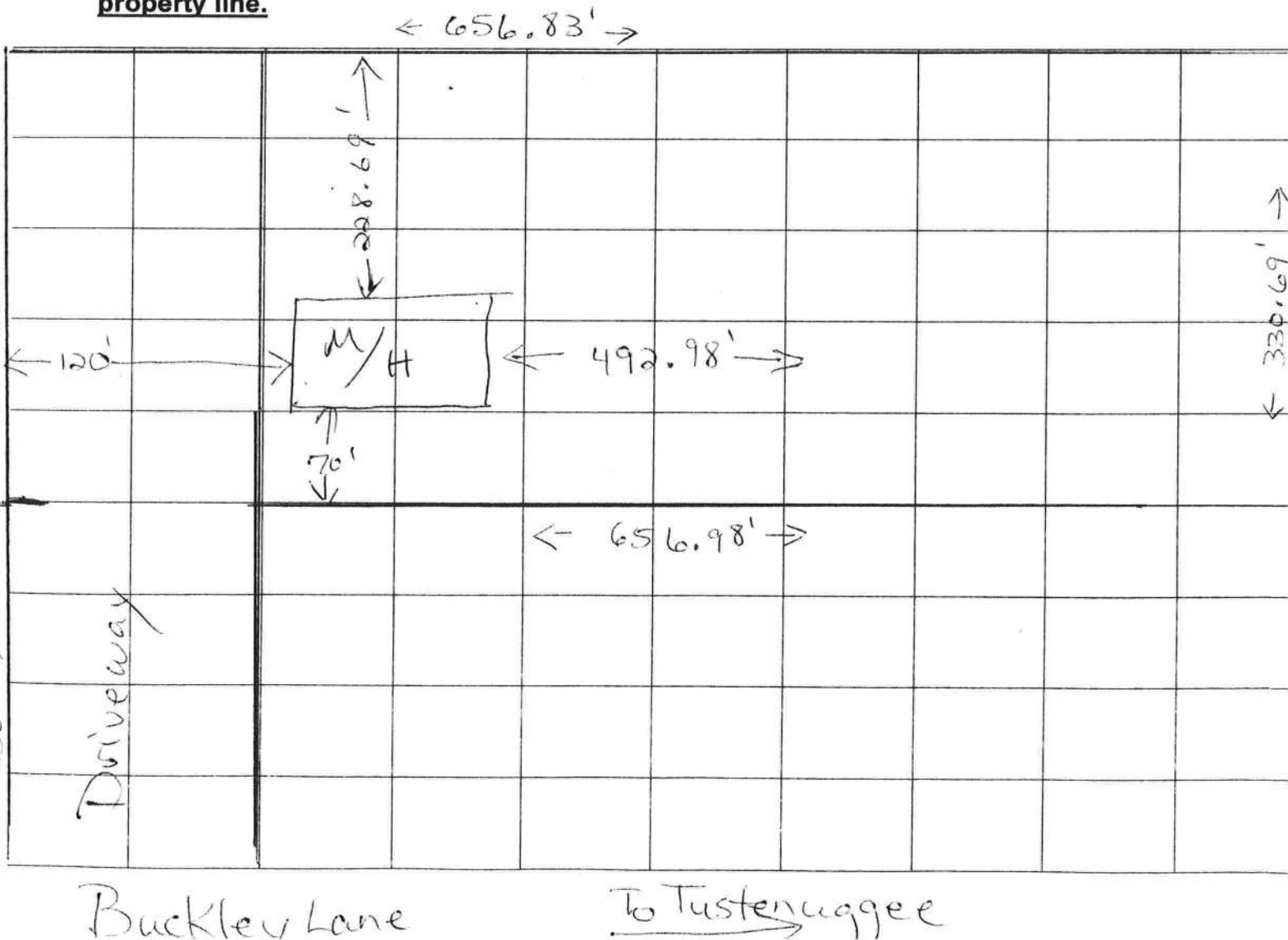

PERMIT NUMBER

PERMIT WORKSHEET

White, Carol

Installer Jerry Corbett License # 0000790
 Address of home being installed _____

Manufacturer _____ Length x width 32x48

NOTE: if home is a single wide fill out one half of the blocking plan if home is a triple or quad wide sketch in remainder of home

I understand Lateral Arm Systems cannot be used on any home (new or used) where the sidewall ties exceed 5 ft 4 in.

Installer's initials JC

Typical pier spacing

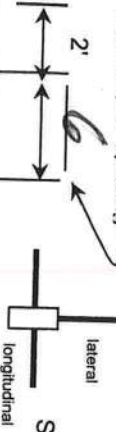

Show locations of Longitudinal and Lateral Systems (use dark lines to show these locations)

Anchors on 5'4" o.c.

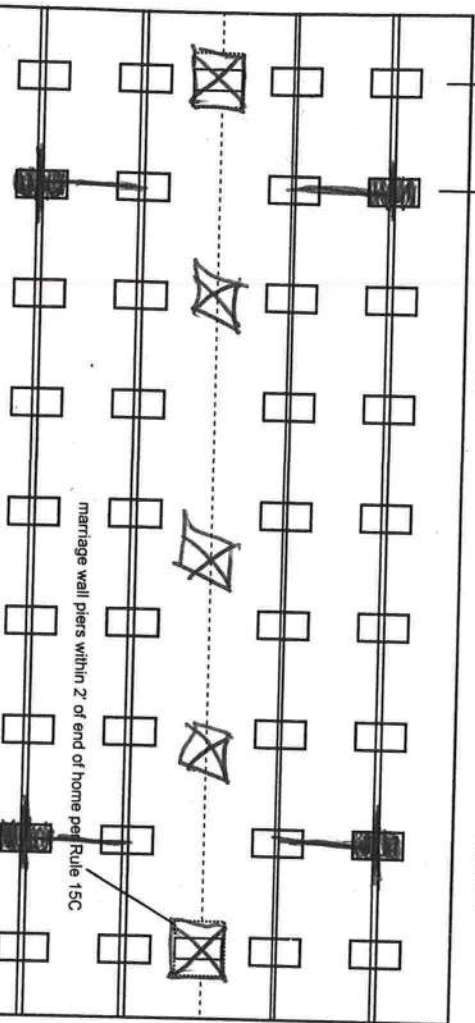

New Home ☐ Used Home ☒
 Home installed to the Manufacturer's Installation Manual ☐
 Home is installed in accordance with Rule 15-C ☐
 Single wide ☐ Wind Zone II ☒ Wind Zone III ☐
 Double wide ☒ Installation Decal # 291419
 Triple/Quad ☐ Serial # 7053

PIER SPACING TABLE FOR USED HOMES

Load bearing capacity (sq in)	16" x 16" (256)	18 1/2" x 18 1/2" (342)	20" x 20" (400)	22" x 22" (484)*	24" x 24" (576)*	26" x 26" (676)
1000 psf	3'	4'	5'	6'	7'	8'
1500 psf	4' 6"	6'	7'	8'	8'	8'
2000 psf	6'	8'	8'	8'	8'	8'
2500 psf	7' 6"	8'	8'	8'	8'	8'
3000 psf	8'	8'	8'	8'	8'	8'
3500 psf	8'	8'	8'	8'	8'	8'

* Interpolated from Rule 15C-1 pier spacing table.

PIER PAD SIZES

I-beam pier pad size

Perimeter pier pad size

Other pier pad sizes (required by the mfg.)

Draw the approximate locations of marriage wall openings 4 foot or greater. Use this symbol to show the piers.

List all marriage wall openings greater than 4 foot and their pier pad sizes below.

POPULAR PAD SIZES

Pad Size	Sq In
16 x 16	256
16 x 18	288
18.5 x 18.5	342
16 x 22.5	360
17 x 22	374
13 1/4 x 26 1/4	348
20 x 20	400
17 3/16 x 25 3/16	441
17 1/2 x 25 1/2	446
24 x 24	576
26 x 26	676

ANCHORS

Opening

Pier pad size

14 ft. 27x32

4 ft ☒ 5 ft ☐

FRAME TIES

within 2' of end of home spaced at 5' 4" oc

TIEDOWN COMPONENTS

OTHER TIES

Longitudinal Stabilizing Device (LSD)
 Manufacturer _____
 Longitudinal Stabilizing Device w/ Lateral Arms
 Manufacturer Oliver Tech.

Number
 Sidewall 18
 Longitudinal Marriage wall 2
 Shearwall 2

PERMIT NUMBER

POCKET PENETROMETER TEST

1. pocket penetrometer tests are rounded down to 2100 psf
check here to declare 1000 lb. soil without testing.

X 2000 X 2200 X 2200

POCKET PENETROMETER TESTING METHOD

1. Test the perimeter of the home at 6 locations.
2. Take the reading at the depth of the footer.
3. Using 500 lb. increments, take the lowest reading and round down to that increment.

X 2000 X 2200 X 2200

TORQUE PROBE TEST

results of the torque probe test is _____ inch pounds or check
if you are declaring 5' anchors without testing _____ A test
ving 275 inch pounds or less will require 5 foot anchors.

1. A state approved lateral arm system is being used and 4 ft.
anchors are allowed at the sidewall locations. I understand 5 ft
anchors are required at all centerline tie points where the torque test
reading is 275 or less and where the mobile home manufacturer may
requires anchors with 4000 lb. holding capacity.

ALL TESTS MUST BE PERFORMED BY A LICENSED INSTALLER

Installer Name _____
Installed _____
12-13-07

Electrical

electrical conductors between multi-wide units, but not to the main power
his includes the bonding wire between multi-wide units. Pg. _____

Plumbing

1. sewer drains to an existing sewer tap or septic tank. Pg. _____
2. potable water supply piping to an existing water meter, water tap, or other
nt water supply systems. Pg. _____

Site Preparation

Debris and organic material removed _____
Water drainage: Natural _____ Swale _____ Pad _____ Other _____

Fastening multi wide units

Floor: Type Fastener: 3/8" Length: 6" Spacing: 24"
Walls: Type Fastener: 3/8" Length: 6" Spacing: 24"
Roof: Type Fastener: 3/8" Length: 6" Spacing: 24"
For used homes a min. 30 gauge, 8" wide, galvanized metal strip
will be centered over the peak of the roof and fastened with galv.
roofing nails at 2" on center on both sides of the centerline.

Gasket (weatherproofing requirement)

I understand a properly installed gasket is a requirement of all new and used
homes and that condensation, mold, mildew and buckled marriage walls are
a result of a poorly installed or no gasket being installed. I understand a strip
of tape will not serve as a gasket.

Installer's initials

Type gasket padding Installed: _____
Pg. _____
Between Floors Yes _____
Between Walls Yes _____
Bottom of ridgebeam Yes _____

Weatherproofing

The bottomboard will be repaired and/or taped. Yes _____ Pg. _____
Siding on units is installed to manufacturer's specifications. Yes _____
Fireplace chimney installed so as not to allow intrusion of rain water. Yes _____

Miscellaneous

Skirting to be installed. Yes _____ No _____
Dryer vent installed outside of skirting. Yes _____ N/A _____
Range downflow vent installed outside of skirting. Yes _____
Drain lines supported at 4 foot intervals. Yes _____
Electrical crossovers protected. Yes _____
Other: _____

Installer verifies all information given with this permit worksheet
is accurate and true based on the
manufacturer's installation instructions and/or Rule 15C-1 & 2

Installer Signature Jerry Colbert Date 12-13-07

MOBILE HOME INSTALLER AFFIDAVIT

As per Florida Statutes Section 320.8249 Mobile Home Installers License:

Any person who engages in mobile home installation shall obtain a mobile home installer's license from the Bureau of Mobile Home and Recreational Vehicle Construction of the Department of Highway Safety and Motor Vehicles pursuant to this section. Said license shall be renewed annually, and each licensee shall pay a fee of \$150.

I, Jerry Corbett, license number IH 0000790
Please Print
do hereby state that the installation of the manufactured home for CAROL White at 1854 S.W. Buckley Lane, Lake City
Applicant
will be done under my supervision. 911 Address

Jerry Corbett
Signature

Sworn to and subscribed before me this 13 day of December, 2007.

Notary Public: Frederic A. Foster
Signature

My Commission Expires:

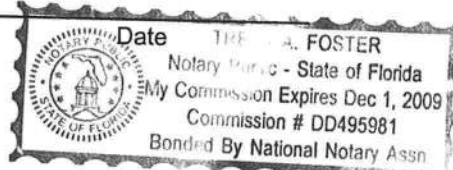

AFFIDAVIT

I certify that the following described mobile home being placed on the referenced parcel is not a Wind Zone 1 mobile home.

Customer's Name: Carol White
Property ID: Sec: 29 Twp: 550 Rge: 17east Tax Parcel No: 29-55-17-09433-000
Lot: _____ Block: _____ Subdivision: n/a
Mobile Home Year/Make: 2005 Size: 32' x 44'

Jerry Corbett
Signature of Mobile Home Installer

Sworn to and subscribed before me this 13 day of December, 20 07
by Jerry Corbett

TREEA A. FOSTER
Notary's name printed/typed

Treva A. Foster
Notary Public, State of Florida
Commission No. _____
Personally Known: /
Produced ID (type) _____

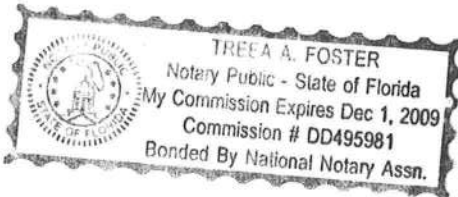

COLUMBIA COUNTY 9-1-1 ADDRESSING

P. O. Box 1787, Lake City, FL 32056-1787

PHONE: (386) 758-1125 * FAX: (386) 758-1365 * Email: ron_croft@columbiacountyfla.com

Addressing Maintenance

To maintain the Countywide Addressing Policy you must make application for a 9-1-1 Address at the time you apply for a building permit. The established standards for assigning and posting numbers to all principal buildings, dwellings, businesses and industries are contained in Columbia County Ordinance 2001-9. The addressing system is to enable Emergency Service Agencies to locate you in an emergency, and to assist the United States Postal Service and the public in the timely and efficient provision of services to residents and businesses of Columbia County.

DATE REQUESTED: 8/27/2007 DATE ISSUED: 8/29/2007

ENHANCED 9-1-1 ADDRESS:

1854 SW BUCKLEY

LN

LAKE CITY FL 32024

PROPERTY APPRAISER PARCEL NUMBER:

29-5S-17-09433-000

Remarks:

PARENT PARCEL

Address Issued By:



Columbia County 9-1-1 Addressing / GIS Department

NOTICE: THIS ADDRESS WAS ISSUED BASED ON LOCATION INFORMATION RECEIVED FROM THE REQUESTER. SHOULD, AT A LATER DATE, THE LOCATION INFORMATION BE FOUND TO BE IN ERROR, THIS ADDRESS IS SUBJECT TO CHANGE.

Approved Address

AUG 29 2007

911Addressing/GIS Dept



LYNCH WELL DRILLING, INC.
173 SW YOUNG PLACE
LAKE CITY, FL 32025

Invoice

Date	Invoice #
11/5/2007	10521

Bill To

Carol White
171 SE Lindale Glen
Lake city, Fl 32025

Due Date

11/6/2007

Quantity	Description	Rate	Amount
1	4" well to 100' with 1 HP pump, 1 1/4 galv. drop pipe, 81 gallon bladder tank	2,650.00	2,650.00
20	4" well over 100'	11.00	220.00
Every 30 days 1.5% finance charges will be added to balance Well 120, Water depth 60, pump set 84		Total	\$2,870.00

Phone #	Fax #	E-Mail	Web Site
(386) 752-6677	(386) 752-1477	lynchwell@bizsea.rr.com	lynchwelldrilling.com

LIMITED POWER OF ATTORNEY

I, JERRY CORBETT, license # IH0000790 hereby
authorize CAROL + BRANDEN WHITE to be my representative and act on my behalf
in all aspects of applying for a mobile home permit to be placed on the following
described property located in Suwannee County, Florida.

Property owner: _____

Sec _____ Twp. _____ S Rge _____ E

Tax Parcel No. _____

Jerry Corbett
Mobile Home Installer

12-28-07
(Date)

Sworn to and subscribed before me this 28 day of Dec., 2007.

Spencer A. Foster
Notary Public

My Commission expires: _____
Commission No. _____
Personally known: ☒
Produced ID (Type) _____



01-07-2008 15:07 130636415/9

JERRY CORBETT'S M H S

CODE ENFORCEMENT DEPARTMENT
COLUMBIA COUNTY, FLORIDA
OUT OF COUNTY MOBILE HOME INSPECTION REPORT

COUNTY THE MOBILE HOME IS BEING MOVED FROM SUWANNEE
OWNERS NAME Brenda + Carol White PHONE 306-965-3546
INSTALLER Jerry Corbett's PHONE 306-342-4948 CELL 306-590-0470
INSTALLERS ADDRESS 1034 US Hwy 90 E, Live Oak, FL

MOBILE HOME INFORMATION

MAKE Fleetwood YEAR 2005 SIZE 32 x 44
COLOR Celan SERIAL No 7053
WIND ZONE II SMOKE DETECTOR YES
INTERIOR:
FLOORS plumbed - good
DOORS good
WALLS good
CABINETS good
ELECTRICAL (FIXTURES/OUTLET) good - all works
EXTERIOR:
WALLS / SIDING vinyl
WINDOWS good
DOORS good
STATUS:
APPROVED ☒ NOT APPROVED ☐

NOTES

INSTALLER OR INSPECTOR'S PRINTED NAME Jerry Corbett
Installer/Inspector Signature Jerry Corbett License No. TH 0000790 Date 12-28-07

ONLY THE ACTUAL LICENSE HOLDER OR A BUILDING INSPECTOR CAN SIGN THIS FORM.

NO WIND ZONE ONE MOBILE HOME WILL BE PERMITTED. MOBILE HOMES PRIOR TO 1977 ARE PRE-HUD AND THE WIND ZONE MUST BE PROVEN TO BE PERMITTED.

BEFORE THE MOBILE HOME CAN BE MOVED INTO COLUMBIA COUNTY THIS FORM MUST BE COMPLETED AND RETURNED TO THE COLUMBIA COUNTY BUILDING DEPARTMENT.

ONCE MOVED INTO COLUMBIA COUNTY AN INSPECTOR MUST COMPLETE A PRELIMINARY INSPECTION ON THE MOBILE HOME. CALL 386-719-028 TO SET UP THIS INSPECTION. NO PERMIT WILL BE ISSUED BEFORE THIS IS DONE.

Code Enforcement Approval Signature

Date 1-8-08

Columbia County Building Department Culvert Permit

Culvert Permit No.
000001522

DATE 01/16/2008 PARCEL ID # 29-5S-17-09433-003

APPLICANT CAROL S. WHITE PHONE 386.965.3547

ADDRESS 171 SE LINDALE GLN LAKE CITY FL 32025

OWNER BRENDAN & CAROL WHITE PHONE 386.965.3547

ADDRESS 1854 SW BUCKLEY LANE LAKE CITY FL 32024

CONTRACTOR JERRY CORBETT PHONE 386.362.4948

LOCATION OF PROPERTY 41-S TO C-131-S, TL TO BUCKLEY LN, TL AND IT'S THE 2ND DRIVE ON R.
330' OFF BUCKLEY TO DRIVEWAY.

SUBDIVISION/LOT/BLOCK/PHASE/UNIT _____

SIGNATURE



INSTALLATION REQUIREMENTS

☒ X

Culvert size will be 18 inches in diameter with a total length of 32 feet, leaving 24 feet of driving surface. Both ends will be mitered 4 foot with a 4 : 1 slope and poured with a 4 inch thick reinforced concrete slab.

INSTALLATION NOTE: Turnouts will be required as follows:

- a) a majority of the current and existing driveway turnouts are paved, or;
- b) the driveway to be served will be paved or formed with concrete.

Turnouts shall be concrete or paved a minimum of 12 feet wide or the width of the concrete or paved driveway, whichever is greater. The width shall conform to the current and existing paved or concreted turnouts.

☐

Culvert installation shall conform to the approved site plan standards.

☐

Department of Transportation Permit installation approved standards.

☐

Other _____

ALL PROPER SAFETY REQUIREMENTS SHOULD BE FOLLOWED
DURING THE INSTALLATION OF THE CULVERT.

135 NE Hernando Ave., Suite B-21
Lake City, FL 32055
Phone: 386-758-1008 Fax: 386-758-2160

Amount Paid 25.00



FROM: DISCUSSION OF BUILDING + ZONING PERM. NO. 1386-758-2150

JAN. 14 2008 WINCOBN FL

CODE ENFORCEMENT PRELIMINARY MOBILE HOME INSPECTION REPORT

DATE RECEIVED 1-15-08 BY L.H. IS THE M/H ON THE PROPERTY WHERE THE PERMIT WILL BE ISSUED?

Yes

OWNERS NAME Brendan or Carol White PHONE 965-3546 CELL _____ADDRESS 1854 SW Buckley Lake City FL 320MOBILE HOME PARK NO SUBDIVISION _____DRIVING DIRECTIONS TO MOBILE HOME 47 S, (E) 240, (E) Tusculum Rdgo 2.7 miles to (E) Buckley, 1.4 miles to propertyMOBILE HOME INSTALLER Terry Corbetta PHONE 306-362-4946 CELL _____

MOBILE HOME INFORMATION

MAKE Fleetwood YEAR 05 SIZE 32 x 44 COLOR Cream & GreenSERIAL NO 2053 (last 4)WIND ZONE II Must be wind zone II or higher NO WIND ZONE I ALLOWED

INSPECTION STANDARDS

INTERIOR:

(P or F) - P = PASS F = FAILED

✓ SMOKE DETECTOR () OPERATIONAL () MISSING

✓ FLOORS () SOLID () WEAK () HOLES DAMAGED LOCATION _____

✓ DOORS () OPERABLE () DAMAGED

✓ WALLS () SOLID () STRUCTURALLY UNSOUND

✓ WINDOWS () OPERABLE () INOPERABLE

✓ PLUMBING FIXTURES () OPERABLE () INOPERABLE () MISSING

✓ CEILING () SOLID () HOLES () LEAKS APPARENT

✓ ELECTRICAL (FIXTURES/OUTLETS) () OPERABLE () EXPOSED WIRING () OUTLET COVERS MISSING () LIGHT FIXTURES MISSING

EXTERIOR:

✓ WALLS/SIDING () LOOSE SIDING () STRUCTURALLY UNSOUND () NOT WEATHERTIGHT () NEEDS CLEANING

✓ WINDOWS () CRACKED/BROKEN GLASS () SCREENS MISSING () WEATHERTIGHT

✓ ROOF () APPEARS SOLID () DAMAGED

STATUS

APPROVED ✓ WITH CONDITIONS _____

NOT APPROVED _____ NEED RE-INSPECTION FOR FOLLOWING CONDITIONS _____

SIGNATURE

Dan 401 DATE 1-15-08

How. IN Eerie.

**Columbia County Building Department
Culvert Waiver**

**Culvert Waiver No.
000001522**

DATE: 02/21/2008

BUILDING PERMIT NO. 26619

APPLICANT CAROL S. WHITE

PHONE 386.965.3547

ADDRESS 171 SE LINDALE GLN

LAKE CITY

FL 32025

OWNER BRENDAN & CAROL WHITE

PHONE 386.965.3547

ADDRESS 1854 SW BUCKLEY LANE

LAKE CITY

FL 32024

CONTRACTOR JERRY CORBETT

PHONE 386.362.4948

LOCATION OF PROPERTY 41-S TO C-131-S, TL TO BUCKLEY LN, TL AND IT'S THE 2ND DRIVE ON R.
330' OFF BUCKLEY TO DRIVEWAY.

SUBDIVISION/LOT/BLOCK/PHASE/UNIT _____

PARCEL ID # 29-5S-17-09433-003

I HEREBY CERTIFY THAT I UNDERSTAND AND WILL FULLY COMPLY WITH THE DECISION OF THE COLUMBIA COUNTY PUBLIC WORKS DEPARTMENT IN CONNECTION WITH THE HEREIN PROPOSED APPLICATION.

SIGNATURE: *Carol White*

A SEPARATE CHECK IS REQUIRED
MAKE CHECKS PAYABLE TO BCC

Amount Paid 50.00

PUBLIC WORKS DEPARTMENT USE ONLY

I HEREBY CERTIFY THAT I HAVE EXAMINED THIS APPLICATION AND DETERMINED THAT THE
CULVERT WAIVER IS:

✓

APPROVED

NOT APPROVED - NEEDS A CULVERT PERMIT

COMMENTS: _____

SIGNED: *Sam Ryzia*

DATE: 3-~~2~~08

ANY QUESTIONS PLEASE CONTACT THE PUBLIC WORKS DEPARTMENT AT 386-752-5955.

135 NE Hernando Ave., Suite B-21
Lake City, FL 32055
Phone: 386-758-1008 Fax: 386-758-2160

