

COLUMBIA COUNTY, FLORIDA
LAND DEVELOPMENT REGULATION ADMINISTRATOR
SPECIAL PERMIT FOR TEMPORARY USE
APPLICATION

Permit No. STUP-1108-24

Date 8/01/11

Fee \$200.00

Receipt No. 4242

Building Permit No. 29590

Name of Title Holder(s) Jimmy + Tammie Stephens

Address 2229 Dunn Creek Cemetery City JACKSONVILLE
FL

Zip Code 32218

Phone (904) 534-2716

NOTE: If the title holder(s) of the subject property are appointing an agent to represent them, a letter from the title holder(s) addressed to the Land Development Regulation Administrator **MUST** be attached to this application at the time of submittal stating such appointment.

Title Holder(s) Representative Agent(s) _____

Address _____ City _____

Zip Code _____

Phone (____) _____

Paragraph Number Applying for 9

Proposed Temporary Use of Property RV

Proposed Duration of Temporary Use 6 months

Tax Parcel ID# 00-00-00-00822-001

Size of Property 1 acre

Present Land Use Classification esa

Present Zoning District esa 2

Certain uses are of short duration and do not create excessive incompatibility during the course of the use. Therefore, the Land Development Regulation Administrator is authorized to issue temporary use permits for the following activities, after a showing that any nuisance or hazardous feature involved is suitably separated from adjacent uses; excessive vehicular traffic will not be generated on minor residential streets; and a vehicular parking problem will not be created:

1. In any zoning district: special events operated by non-profit, eleemosynary organizations.
2. In any zoning district: Christmas tree sales lots operated by non-profit, eleemosynary organizations.
3. In any zoning district: other uses which are similar to (1) and (2) above and which are of a temporary nature where the period of use will not extend beyond thirty (30) days.
4. In any zoning district: mobile homes or travel trailers used for temporary purposes by any agency of municipal, County, State, or Federal government; provided such uses shall not be or include a residential use.
5. In any zoning district: mobile homes or travel trailers used as a residence, temporary office, security shelter, or shelter for materials of goods incident to construction on or development of the premises upon which the mobile home or travel trailer is located. Such use shall be strictly limited to the time construction or development is actively underway. In no event shall the use continue more than twelve (12) months without the approval of the Board of County Commissioners and the Board of County Commissioners shall give such approval only upon finding that actual construction is continuing.
6. In agricultural, commercial, and industrial districts: temporary religious or revival activities in tents.
7. In agricultural districts: In addition to the principal residential dwelling, two (2) additional mobile homes may be used as an accessory residence, provided that such mobile homes are occupied by persons related by the grandparent, parent, step-parent, adopted parent, sibling, child, stepchild, adopted child or grandchild of the family occupying the principal residential use. Such mobile homes are exempt from lot area requirements. A temporary use permit for such mobile homes may be granted for a time period up to five (5) years. The permit is valid for occupancy of the specified family member as indicated on Family Relationship Affidavit and Agreement which shall be recorded in the Clerk of the Courts by the applicant.

The Family Relationship Affidavit and Agreement shall include but not be limited to:

- a. Specify the family member to reside in the additional mobile home;
- b. Length of time permit is valid;

- c. Site location of mobile home on property and compliance with all other conditions not conflicting with this section for permitting as set forth in these land development regulations. Mobile homes shall not be located within required yard setback areas and shall not be located within twenty (20) feet of any other building;
- d. Responsibility for non ad-valorem assessments;
- e. Inspection with right of entry onto the property by the County to verify compliance with this section. The Land Development Regulation Administrator, and other authorized representatives are hereby authorized to make such inspections and take such actions as may be required to enforce the provisions of this Section and;
- f. Shall be hooked up to appropriate electrical service, potable well and sanitary sewer facilities (bathroom and septic tank) that have been installed pursuant to permits issued by the Health Department and County Building and Zoning Department, where required.
- g. Recreational vehicles (RV's) as defined by these land development regulations are not allowed under this provision (see Section 14.10.2#10).
- h. Requirements upon expiration of permit. Unless extended as herein provided, once a permit expires the mobile home shall be removed from the property within six (6) months of the date of expiration.

The property owner may apply for one or more extensions for up to two (2) years by submitting a new application, appropriate fees and family relationship residence affidavit agreement to be approved by the Land Development Regulations Administrator.

Previously approved temporary use permits would be eligible for extensions as amended in this section.

- 8. In shopping centers within Commercial Intensive districts only: mobile recycling collection units. These units shall operate only between the hours of 7:30 a.m. and 8:30 p.m. and shall be subject to the review of the Land Development Regulation Administrator. Application for permits shall include written confirmation of the permission of the shopping center owner and a site plan which includes distances from buildings, roads, and property lines. No permit shall be valid for more than thirty (30) days within a twelve (12) month period, and the mobile unit must not remain on site more than seven (7) consecutive days. Once the unit is moved off-site, it must be off-site for six (6) consecutive days.

- 9. In agriculture and environmentally sensitive area districts: a single recreational vehicle as described on permit for living, sleeping, or housekeeping purposes for one-hundred eighty (180) consecutive days from date that permit is issued, subject to the following conditions:

- a. Demonstrate a permanent residence in another location.
- b. Meet setback requirements.

- c. Shall be hooked up to or have access to appropriate electrical service, potable well and sanitary sewer facilities (bathroom and septic tank) that have been installed pursuant to permits issued by the Health Department and County Building and Zoning Department, where required.

Upon expiration of the permit the recreational vehicle shall not remain on property parked or stored and shall be removed from the property for 180 consecutive days.

Temporary RV permits are renewable only after one (1) year from issuance date of any prior temporary permit.

Temporary RV permits existing at the effective date of this amendment may be renewed for one (1) additional temporary permit in compliance with these land development regulations, as amended. Recreational vehicles as permitted in this section are not to include RV parks.

Appropriate conditions and safeguards may include, but are not limited to, reasonable time limits within which the action for which temporary use permit is requested shall be begun or completed, or both. Violation of such conditions and safeguards, when made a part of the terms under which the special permit is granted, shall be deemed a violation of these land development regulations and punishable as provided in Article 15 of these land development regulations.

I (we) hereby certify that all of the above statements and the statements contained in any papers or plans submitted herewith are true and correct to the best of my (our) knowledge and belief.

Tammie Stephens

Applicants Name (Print or Type)

T. Stephens

Applicant Signature

8/01/11

Date

OFFICIAL USE

Approved

X B2K
1 Aug. 2011

Denied

Reason for Denial

Conditions (if any)

Florida *The Sunshine State*

DRIVER LICENSE CLASS E
S315-803-60-595-0

TAMMIE CONNERY STEPHENS
2229 DUNN CREEK CMTY RD
JACKSONVILLE, FL 32218

DOB: [REDACTED] F HGT: 5-00
ISSUED: 03-15-2008
EXPIRES: 03-15-2014
REST-A
ENDORSE

Tammie Stephens

X630803173962 **SAFE DRIVER**
Operation of a motor vehicle constitutes consent to any sobriety test required by law.

COLUMBIA COUNTY 9-1-1 ADDRESSING

P. O. Box 1787, Lake City, FL 32056-1787
PHONE: (386) 758-1125 * FAX: (386) 758-1365 * Email: ron_croft@columbiacountyfla.com

Addressing Maintenance

To maintain the Countywide Addressing Policy you must make application for a 9-1-1 Address at the time you apply for a building permit. The established standards for assigning and posting numbers to all principal buildings, dwellings, businesses and industries are contained in Columbia County Ordinance 2001-9. The addressing system is to enable Emergency Service Agencies to locate you in an emergency, and to assist the United States Postal Service and the public in the timely and efficient provision of services to residents and businesses of Columbia County.

DATE REQUESTED: 7/25/2011 DATE ISSUED: 7/29/2011

ENHANCED 9-1-1 ADDRESS:

1401 SW SANTA FE DR
FORT WHITE FL 32038

PROPERTY APPRAISER PARCEL NUMBER:

00-00-00-00822-001

Remarks:

LOT 100, UNIT 10, THREE RIVERS ESTATES S/D. ADDRESS FOR
PROPOSED LOCATION ON PARCEL

Jimmy & Tammie Stephens

Address Issued By: SIGNED: / RONAL N. CROFT
Columbia County 9-1-1 Addressing / GIS Department

**NOTICE: THIS ADDRESS WAS ISSUED BASED ON LOCATION
INFORMATION RECEIVED FROM THE REQUESTER. SHOULD,
AT A LATER DATE, THE LOCATION INFORMATION BE FOUND
TO BE IN ERROR, THIS ADDRESS IS SUBJECT TO CHANGE.**



STATE OF FLORIDA
DEPARTMENT OF HEALTH

APPLICATION FOR ONSITE SEWAGE DISPOSAL SYSTEM CONSTRUCTION PERMIT

Permit Application Number 11-0298

PART II - SITE PLAN

Scale: Each block represents 5 feet and 1 inch = 50 feet.

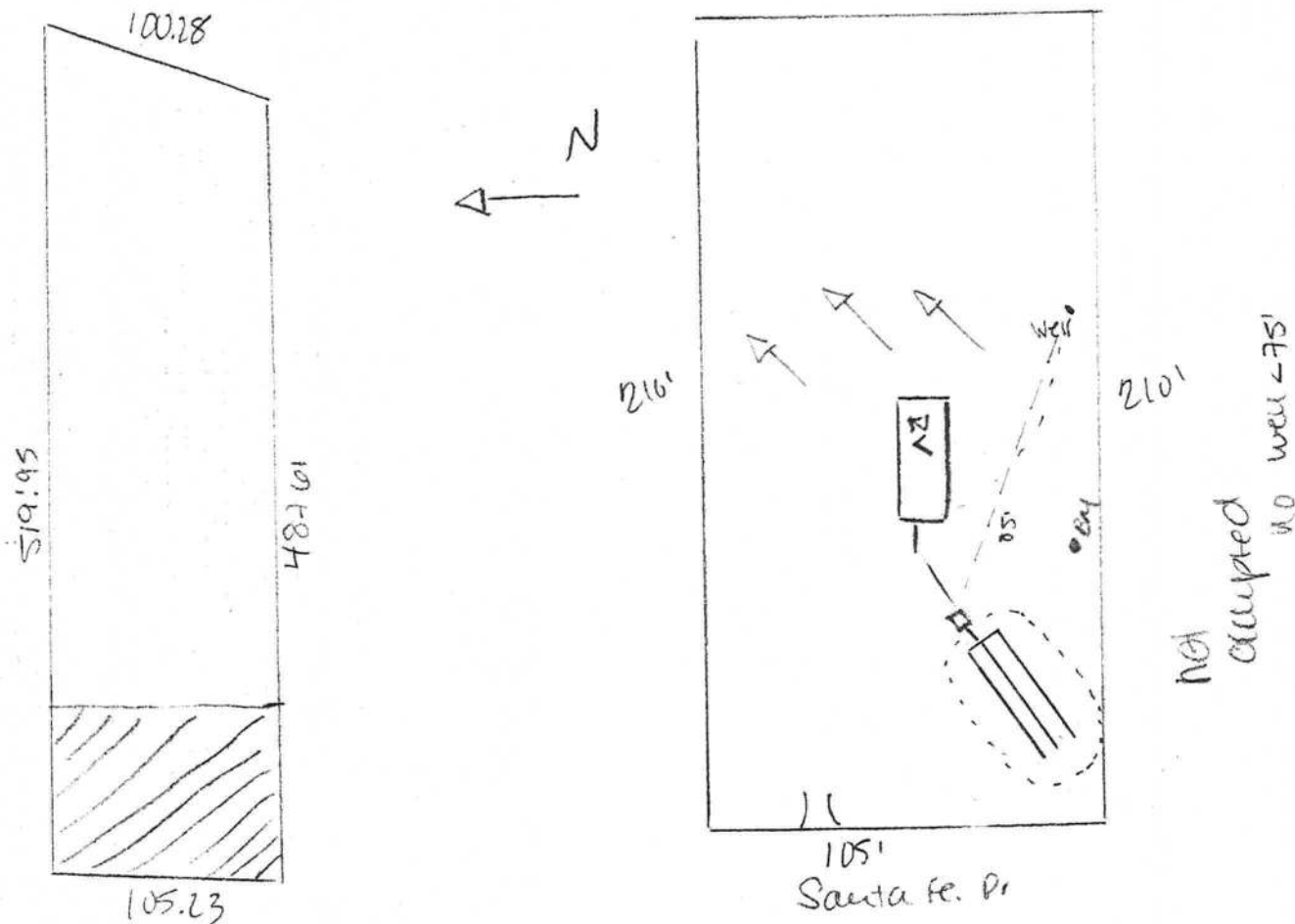

Notes:

Site Plan submitted by: Tamara Stephens

Signature

owner

Title

Plan Approved ☒

Not Approved ☐

Date 7-25-11

By Salli Ford Env Health Director

Columbia CHD

County Health Department

ALL CHANGES MUST BE APPROVED BY THE COUNTY HEALTH DEPARTMENT

DATE 08/01/2011

Columbia County Building Permit
This Permit Must Be Prominently Posted on Premises During Construction

PERMIT
000029590

APPLICANT TAMMIE STEPHENS PHONE 904.534.2716
ADDRESS 2229 DUNN CREEK CEMETERY JACKSOVILLE FL 32218
OWNER JIMMY & TAMMIE STEPHENS PHONE 904.534.2716
ADDRESS 1401 SW SANTA FE DRIVE FT. WHITE FL 32038
CONTRACTOR _____ PHONE _____
LOCATION OF PROPERTY 47-S TO S 27, TL TO UTAH, TL TO WASHINGTON, TR TO SANTA FE, TL
AND IT'S A BIG YELLOW HOME ON R. (PROPERTY ON L.)
TYPE DEVELOPMENT RV/UTILITY ESTIMATED COST OF CONSTRUCTION 0.00
HEATED FLOOR AREA _____ TOTAL AREA _____ HEIGHT _____ STORIES _____
FOUNDATION _____ WALLS _____ ROOF PITCH _____ FLOOR _____
LAND USE & ZONING A-3 MAX. HEIGHT _____
Minimum Set Back Requirments: STREET-FRONT 30.00 REAR 25.00 SIDE 25.00
NO. EX.D.U. _____ FLOOD ZONE _____ DEVELOPMENT PERMIT NO. _____

PARCEL ID 26-6S-15-00822-001 SUBDIVISION 3 RIVERS ESTATES
LOT 100 BLOCK _____ PHASE _____ UNIT 10 TOTAL ACRES 1.00

Tammie Stephens
Culvert Permit No. _____ Culvert Waiver _____ Contractor's License Number _____ Applicant/Owner/Contractor
EXISTING 11-0298 BLK BLK N
Driveway Connection _____ Septic Tank Number _____ LU & Zoning checked by _____ Approved for Issuance _____ New Resident
COMMENTS: STUP 1108-24...TEMP 6 MOS.

Check # or Cash 1017

FOR BUILDING & ZONING DEPARTMENT ONLY

(footer/Slab)

Temporary Power _____ Foundation _____ Monolithic _____
date/app. by _____ date/app. by _____ date/app. by _____
Under slab rough-in plumbing _____ Slab _____ Sheathing/Nailing _____
date/app. by _____ date/app. by _____ date/app. by _____
Framing _____ Insulation _____
date/app. by _____ date/app. by _____
Rough-in plumbing above slab and below wood floor _____ Electrical rough-in _____
date/app. by _____ date/app. by _____
Heat & Air Duct _____ Peri. beam (Lintel) _____ Pool _____
date/app. by _____ date/app. by _____ date/app. by _____
Permanent power _____ C.O. Final _____ Culvert _____
date/app. by _____ date/app. by _____ date/app. by _____
Pump pole _____ Utility Pole _____ M/H tie downs, blocking, electricity and plumbing _____
date/app. by _____ date/app. by _____ date/app. by _____
Reconnection _____ RV _____ Re-roof _____
date/app. by _____ date/app. by _____ date/app. by _____

BUILDING PERMIT FEE \$ 0.00 CERTIFICATION FEE \$ 0.00 SURCHARGE FEE \$ 0.00
MISC. FEES \$ 0.00 ZONING CERT. FEE \$ 50.00 FIRE FEE \$ 38.50 WASTE FEE \$ 100.50
FLOOD DEVELOPMENT FEE \$ 0.00 FLOOD ZONE FEE \$ _____ CULVERT FEE \$ _____ **TOTAL FEE** 189.00
INSPECTORS OFFICE CH CLERKS OFFICE CH

NOTICE: IN ADDITION TO THE REQUIREMENTS OF THIS PERMIT, THERE MAY BE ADDITIONAL RESTRICTIONS APPLICABLE TO THIS PROPERTY THAT MAY BE FOUND IN THE PUBLIC RECORDS OF THIS COUNTY. AND THERE MAY BE ADDITIONAL PERMITS REQUIRED FROM OTHER GOVERNMENTAL ENTITIES SUCH AS WATER MANAGEMENT DISTRICTS, STATE AGENCIES, OR FEDERAL AGENCIES.

"WARNING TO OWNER: YOUR FAILURE TO RECORD A NOTICE OF COMMENCEMENT MAY RESULT IN YOUR PAYING TWICE FOR IMPROVEMENTS TO YOUR PROPERTY. IF YOU INTEND TO OBTAIN FINANCING, CONSULT WITH YOUR LENDER OR AN ATTORNEY BEFORE RECORDING YOUR NOTICE OF COMMENCEMENT."

EVERY PERMIT ISSUED SHALL BECOME INVALID UNLESS THE WORK AUTHORIZED BY SUCH PERMIT IS COMMENCED WITHIN 180 DAYS AFTER ITS ISSUANCE, OR IF THE WORK AUTHORIZED BY SUCH PERMIT IS SUSPENDED OR ABANDONED FOR A PERIOD OF 180 DAYS AFTER THE TIME THE WORK IS COMMENCED. A VALID PERMIT RECIEVES AN APPROVED INSPECTION EVERY 180 DAYS. WORK SHALL BE CONSIDERED NOT SUSPENDED, ABANDONED OR INVALID WHEN THE PERMIT HAS RECIEVED AN APPROVED INSPECTION WITHIN 180 DAYS OT THE PREVIOUS INSPECTION.

The Issuance of this Permit Does Not Waive Compliance by Permittee with Deed Restrictions.