

PERMIT APPLICATION / MANUFACTURED HOME INSTALLATION APPLICATION

Serial #

For Office Use Only

(Revised 7-1-15)

Zoning Official

Building Official

AP# 1903-72

Date Received 3-21-19

By LH

Permit # 38420 / 2850

Flood Zone X

Development Permit

Zoning 3

Land Use Plan Map Category RMD

Comments Mobile Home Not being placed in Flood Zone

FEMA Map#

Elevation

Finished Floor 1' above

River

In Floodway

☐ Recorded Deed or ☒ Property Appraiser PO

☒ Site Plan

☒ Letter

☒ Well letter OR

☐ Existing well

☐ Land Owner Affidavit

☐ Installer Authorization

☐ FW Comp. letter

☒ App Fee Paid

☐ DOT Approval

☐ Parent Parcel #

☐ STUP-MH

☐ 911 App

☐ Ellisville Water Sys

☐ Assessment Paid on Property

☐ Out County

☐ In County

☒ Sub VF Form

Property ID # 03-4S-16-02732-501

Subdivision Deer Creek

Lot# 1

New Mobile Home ☒ Used Mobile Home ☐ MH Size 26 x 44 Year 2019

Applicant Dale Burd Phone # 386-365-7674

Address 20619 County Road 137, Lake City, FL, 32024

Frier Land Holdings LLC

Name of Property Owner Todd Frier Phone# 386-362-6306

911 Address 111 SW Whitetail Circle, LC, FL 32024

Circle the correct power company - (FL Power & Light) - Clay Electric
(Circle One) - Suwannee Valley Electric - Duke Energy

Name of Owner of Mobile Home Same Phone # Same

Address 12788 US 90 West, Live Oak, FL, 32060

Relationship to Property Owner Same

Current Number of Dwellings on Property 0

Lot Size 76 x 181 Total Acreage .34

Do you : Have Existing Drive or Private Drive or need Culvert Permit or Culvert Waiver (Circle one)
(Currently using) (Blue Road Sign) (Putting in a Culvert) (Not existing but do not need a Culvert)

Is this Mobile Home Replacing an Existing Mobile Home No

Driving Directions to the Property US 90 West, TL CR 252B, TR Whitetail Circle, 1st lot on right

Name of Licensed Dealer/Installer Robert Sheppard Phone # 386-623-2203

Installers Address 6355 SE CR 245, Lake City, FL, 32025

License Number IH-1025386 Installation Decal # 48706

Dale is AWARE of Kibut's NEBOD 3-21-19 To sent Dale email 7.30
LH- Spoke to Shasta. - Property is contiguous to city property and owner needs to
7-9-19 call City Manager for further action.

SCANNED

These worksheets must be completed and signed by the installer.
Submit the originals with the packet.

Installer: Robert Shepard License #: IH1025356

511 Add-cess where home is being installed: 111 SW LUMMETTAL Circle

Manufacturer: Livacore Length x width: 25x36

NOTE: If home is a single wide fill out one half of the blocking plan if home is a triple or quad wide sketch in remainder of home

I understand Lateral Arm Systems cannot be used on any home (new or used) where the sidewall lies exceed 5 ft 4 in.

Installer's initials: RS

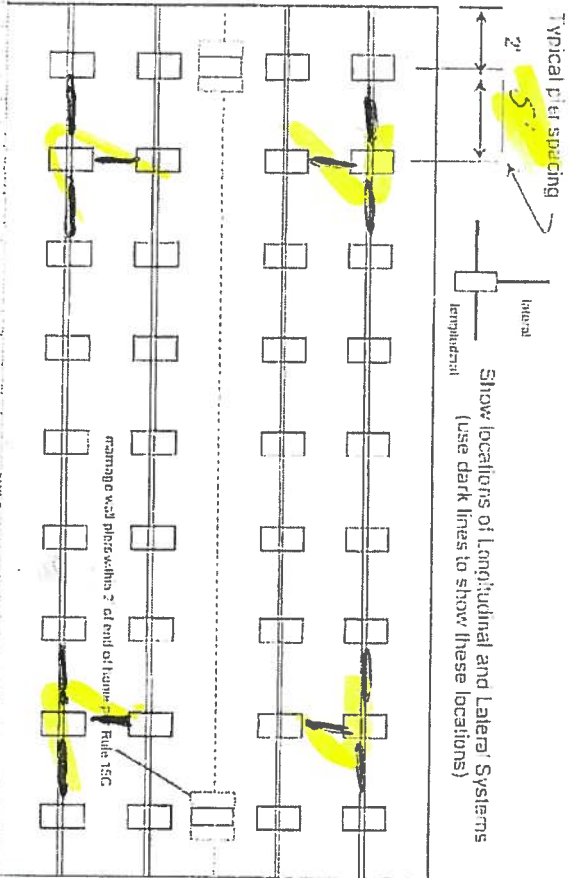

New Home ☒ Used Home ☐

Home installed to the Manufacturer's Installation Manual

Home is installed in accordance with Rule 15-C

Single wide ☐ Wind Zone II ☒ Wind Zone III ☐

Double wide ☒ Installation Detail # 48706

Triple/Quad ☐ Serial # 28839A8

PIER SPACING TABLE FOR USED HOMES

Load bearing capacity (sq in)	Foiler size (256)	18" x 15"	18" 1/2" x 18" 1/2" (362)	20" x 20" (400)	22" x 22" (484)	24" x 24" (576)	26" x 25" (676)
1000 psf	3'	4'	5'	5'	5'	7'	8'
1500 psf	4'	6'	7'	8'	8'	8'	8'
2000 psf	6'	8'	9'	9'	9'	9'	9'
2500 psf	7'	9'	9'	9'	9'	9'	9'
3000 psf	8'	9'	9'	9'	9'	9'	9'
3500 psf	8'	9'	9'	9'	9'	9'	9'

* If interpolated from Rule 15C-1 pier spacing table.

PIER PAD SIZES

I-beam pier pad size 17x25
Perimeter pier pad size 16x16
Other pier pad sizes (required by the mfg.) 17x25

Draw the approximate locations of marriage wall openings 4 foot or greater. Use this symbol to show the piers.

List all marriage wall openings greater than 4 foot and their pier pad sizes below.

Opening Pier pad size

ANCHORS

4 ft 5 ft

FRAME TIES

within 2' of end of home spaced at 5' 4" cc

TIEDOWN COMPONENTS

OTHER TIES

Longitudinal Stabilizing Device (LSD) Manufacturer Olivac 1101V

Sidewall Longitudinal Marriage wall Strapping 4

POCKET PENETROMETER TEST

The pocket penetrometer tests are rounded down to psi or check here to declare 1000 lb soil without testing

X X X

POCKET PENETROMETER TESTING METHOD

- 1 Test the perimeter of the home at 6 locations
- 2 Take the reading at the depth of the footer
- 3 Using 500 lb increments take the lowest reading and round down to that increment.

X X X

TORQUE PROBE TEST

The results of the torque probe test is 290 inch pounds or check here if you are declaring 5 anchors without testing A test showing 275 inch pounds or less will require 5 foot anchors.

Note: A state approved lateral arm system is being used and 4 ft anchors are allowed at the sidewall locations. 1 understand 5 ft anchors are required at all centerline tie points where the torque test reading is 275 or less and where the mobile home manufacturer may require anchors with 4000 lb holding capacity.

RS Installer's initials

ALL TESTS MUST BE PERFORMED BY A LICENSED INSTALLER

Installer Name

Robert Shepard

Date Tested

3/17/19

Electrical

Connect electrical conductors between multi-wide units, but not to the main power source. This includes the bonding wire between multi-wide units. Pg. 29

Plumbing

Connect all sewer drains to an existing sewer tap or septic tank. Pg. 28

Connect all potable water supply piping to an existing water meter water tap or other independent water supply systems. Pg. 28

Site Preparation

Debris and organic material removed ✓
Water drainage Natural Swale Pad Other

Fastening multi wide units

Floor/Walls/Roof	Type Fastener	Length	Spacing
Floor	Type Fastener	<u>5</u>	<u>16</u>
Walls	Type Fastener	<u>4</u>	<u>16</u>
Roof	Type Fastener	<u>6</u>	<u>16</u>

For used homes a min. 30 gauge, 8" wide, galvanized metal strip will be centered over the peak of the roof and fastened with 2x4 roofing nails at 2" on center on both sides of the centerline

Gasket (weatherproofing requirements)

I understand a properly installed gasket is a requirement of all new and used homes and that condensation, mold, mildew and buckled marriage walls are a result of a poorly installed or no gasket being installed. I understand a strip of tape will not serve as a gasket.

Installer's initials

RS

Type gasket Pg. 22

FOAM

Installed:
Between Floors Yes ✓
Between Walls Yes ✓
Bottom of ridgebeam Yes ✓

Weatherproofing

The bottomboard will be repaired and/or taped. Yes ✓ Pg.
Siding or units is installed to manufacturer's specifications. Yes ✓
Fireplace chimney installed so as not to allow intrusion of rain water. Yes ✓

Miscellaneous

Skirting to be installed: Yes ✓ NO N/A ✓
Dryer vent installed outside of skirting Yes N/A ✓
Range downflow vent installed outside of skirting Yes N/A ✓
Drain lines supported at 4 foot intervals Yes ✓
Electrical crossovers protected Yes ✓
Other

Installer verifies all information given with this permit worksheet is accurate and true based on the

Installer Signature

Robert Shepard

Date 3/17/19

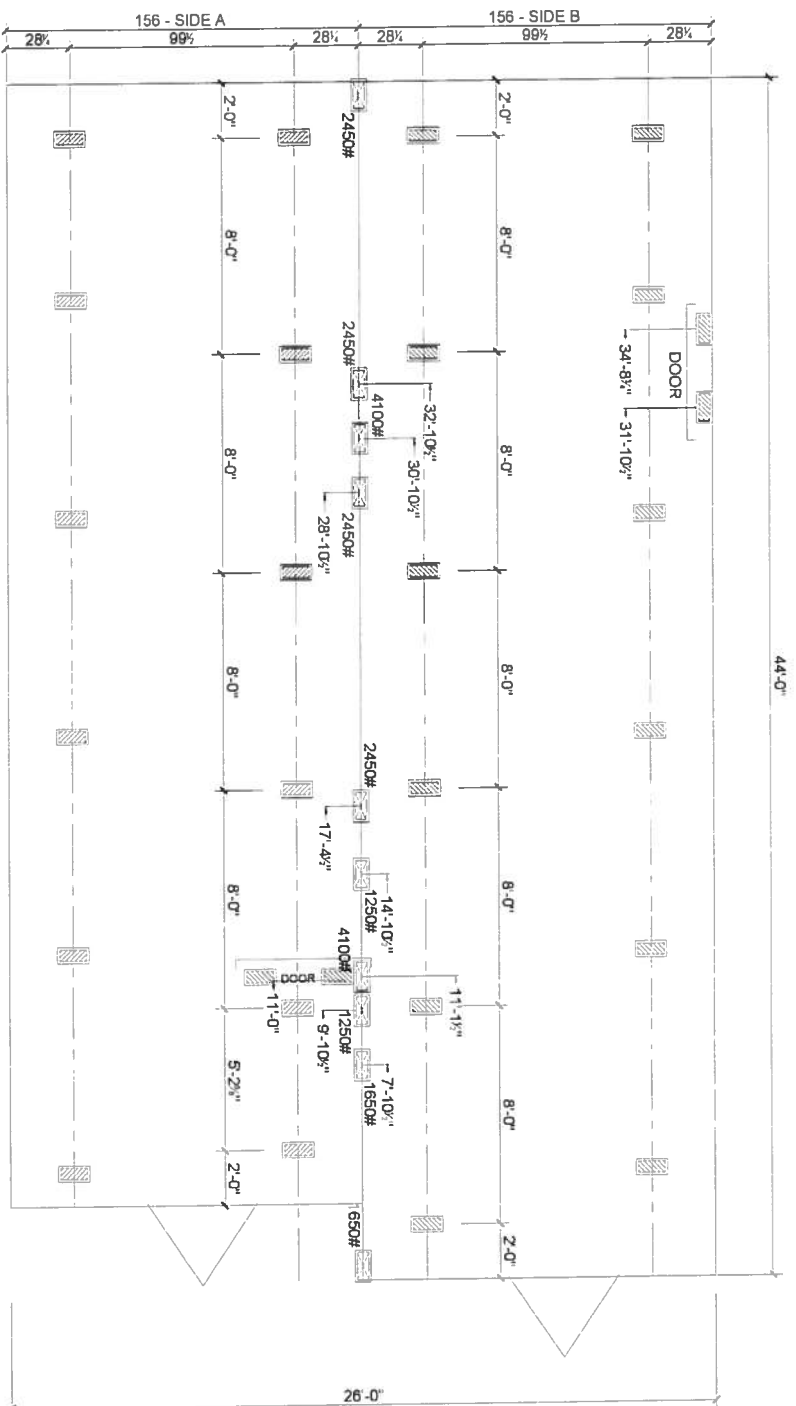

MARRIAGE LINE OPENING SUPPORT PIER/TYP.

6-26-09

SUPPORT PIER/TYP

FOUNDATION NOTES

- THIS DRAWING IS DESIGNED FOR THE STANDARD WIND ZONE AND IS TO BE USED IN CONJUNCTION WITH THE INSTALLATION MANUAL AND ITS SUPPLEMENTS.
- FOOTINGS ARE SHOWN FOR EXAMPLE ONLY QUANTITY AND SPACING MAY VARY BASED ON PAD TYPE, SOIL CONDITION, ETC.
- FOOTINGS ARE REQUIRED AT SUPPORT POSTS. SEE INSTALLATION MANUAL FOR REQUIREMENTS.

Live Oak Homes
MODEL: L-2442A-SVS - 28 X 44
3-BEDROOM / 2-BATH

- | | |
|------------------------------|---|
| (A) MAIN ELECTRICAL | (G) DUCT CROSSOVER |
| (B) ELECTRICAL CROSSOVER | (H) SEWER DROPS |
| (C) WATER INLET | (I) RETURN AIR (W/OPT. HEAT PUMP OH DUCT) |
| (D) WATER CROSSOVER (IF ANY) | (J) SUPPLY AIR (W/OPT. HEAT PUMP OH DUCT) |
| (E) GAS INLET (IF ANY) | |
| (F) GAS CROSSOVER (IF ANY) | |

L-2442A-SVS

District No. 1 - Ronald Williams
District No. 2 - Rocky Ford
District No. 3 - Bucky Nash
District No. 4 - Toby Witt
District No. 5 - Tim Murphy

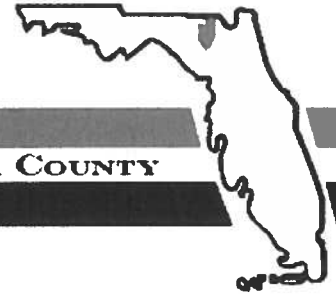

BOARD OF COUNTY COMMISSIONERS • COLUMBIA COUNTY

Address Assignment and Maintenance Document

To maintain the county wide Addressing Policy you must make application for a 9-1-1 Address at the time you apply for a building permit. The established standards for addressing and posting numbers to all principal buildings, dwellings, businesses and industries are contained in Columbia County Ordinance 2001-9. The addressing system is to enable Emergency Services Agencies to locate you in an emergency, and to assist the United States Postal Service and the public in the timely and efficient provision of services to residents and businesses of Columbia County

Date/Time Issued: **3/20/2019 3:12:07 PM**
Address: **111 SW WHITETAIL Cir**
City: **LAKE CITY**
State: **FL**
Zip Code **32024**

Parcel ID **02732-501**

REMARKS: Address Verification.

NOTICE: THIS ADDRESS WAS ISSUED BASED ON LOCATION AND ACCESS INFORMATION RECEIVED FROM THE REQUESTER. SHOULD, AT A LATER DATE, THE LOCATION AND/OR ACCESS INFORMATION BE FOUND TO BE IN ERROR OR CHANGED, THIS ADDRESS IS SUBJECT TO CHANGE.

Address Issued By: **Signed:/ Matt Crews**

Columbia County GIS/911 Addressing Coordinator

**COLUMBIA COUNTY
911 ADDRESSING / GIS DEPARTMENT**

263 NW Lake City Ave., Lake City, FL 32055 Telephone: (386) 758-1125
Email: gis@columbiacountyfla.com

Parcel: **03-4S-16-02732-501****Owner & Property Info**

Owner	FRIER LAND HOLDINGS INC 12788 US HWY 90 W LIVE OAK, FL 32060		
Site	111 WHITETAIL CIR,		
Description*	LOT 1 DEER CREEK S/D. ORB 626-272, WD 1040-617.		
Area	0.336 AC	S/T/R	03-4S-16
Use Code**	VACANT (000000)	Tax District	2

*The Description above is not to be used as the Legal Description for this parcel in any legal transaction.

**The Use Code is a FL Dept. of Revenue (DOR) code and is not maintained by the Property Appraiser's office. Please contact your city or county Planning & Zoning office for specific zoning information.

Property & Assessment Values

2018 Certified Values		2019 Working Values	
Mkt Land (1)	\$13,960	Mkt Land (1)	\$13,960
Ag Land (0)	\$0	Ag Land (0)	\$0
Building (0)	\$0	Building (0)	\$0
XFOB (0)	\$0	XFOB (0)	\$0
Just	\$13,960	Just	\$13,960
Class	\$0	Class	\$0
Appraised	\$13,960	Appraised	\$13,960
SOH Cap [?]	\$0	SOH Cap [?]	\$0
Assessed	\$13,960	Assessed	\$13,960
Exempt	\$0	Exempt	\$0
Total Taxable	county:\$13,960 city:\$13,960 other:\$13,960 school:\$13,960	Total Taxable	county:\$13,960 city:\$13,960 other:\$13,960 school:\$13,960

Detail by Entity Name

Florida Profit Corporation
FRIER LAND HOLDINGS, INC.

Filing Information

Document Number

P98000086229

FEI/EIN Number

59-3540809

Date Filed

10/06/1998

State

FL

Status

ACTIVE

Principal Address

12788 US 90 WEST
LIVE OAK, FL 32060

Mailing Address

12788 US 90 WEST
LIVE OAK, FL 32060

Registered Agent Name & Address

ROBINSON, KRIS B
582 W DUVAL ST
LAKE CITY, FL 32055

Name Changed: 04/04/2008

Address Changed: 04/04/2008

Officer/Director Detail

Name & Address

Title VPD

FRIER, WAYNE
12788 US 90 WEST
LIVE OAK, FL 32060

Title SD

FRIER, MATTHEW WAYNE
12788 US 90 WEST
LIVE OAK, FL 32060

Title PTD

FRIER, TODD DANIEL
12788 US 90 WEST

MOBILE HOME INSTALLATION SUBCONTRACTOR VERIFICATION FORM

APPLICATION NUMBER 1903-72 CONTRACTOR Robert Sheppard PHONE 386-623-2203

THIS FORM MUST BE SUBMITTED PRIOR TO THE ISSUANCE OF A PERMIT

Frier Land Holdings LLC

IN Columbia County one permit will cover all trades doing work at the permitted site. It is REQUIRED that we have records of the subcontractors who actually did the trade specific work under the permit. Per Florida Statute 440 and Ordinance 89-6, a contractor shall require all subcontractors to provide evidence of workers' compensation or exemption, general liability insurance and a valid Certificate of Competency license in Columbia County.

Any changes, the permitted contractor is responsible for the corrected form being submitted to this office prior to the start of that subcontractor beginning any work. Violations will result in stop work orders and/or fines.

✓ ELECTRICAL 1074	Print Name <u>Glenn Whittington</u>	Signature <u>[Signature]</u>
	License #: <u>EC13002957</u>	Phone #: <u>386-792-1700</u>
	Qualifier Form Attached <input checked="" type="checkbox"/>	
✓ MECHANICAL/ A/C 1669	Print Name <u>Ronald Bonds Sr.</u>	Signature <u>[Signature]</u>
	License #: <u>CAC1817658</u>	Phone #: <u>800-259-3470</u>
	Qualifier Form Attached <input checked="" type="checkbox"/>	

Qualifier Forms cannot be submitted for any Specialty License.

Specialty License	License Number	Sub-Contractors Printed Name	Sub-Contractors Signature
MASON			
CONCRETE FINISHER			

F. S. 440.103 Building permits; identification of minimum premium policy.--Every employer shall, as a condition to applying for and receiving a building permit, show proof and certify to the permit issuer that it has secured compensation for its employees under this chapter as provided in ss. 440.10 and 440.38, and shall be presented each time the employer applies for a building permit.

Revised 10/30/2015



COLUMBIA COUNTY BUILDING DEPARTMENT
135 NE Hernando Ave, Suite B-21, Lake City, FL 32055
Phone: 386-758-1008 Fax: 386-758-2160

LICENSED QUALIFIER AUTHORIZATION

I, Glenn Whittington (license holder name), licensed qualifier for Whittington Electric Inc (company name), do certify that the below referenced person(s) listed on this form is/are contracted/hired by me, the license holder, or is/are employed by me directly or through an employee leasing arrangement; or, is an officer of the corporation; or, partner as defined in Florida Statutes Chapter 468, and the said person(s) is/are under my direct supervision and control and is/are authorized to purchase and sign permits; call for inspections and sign subcontractor verification forms on my behalf.

Printed Name of Person Authorized	Signature of Authorized Person
1. <u>Dan Burd</u>	1. <u>[Signature]</u>
2. <u>Rocky Ford</u>	2. <u>[Signature]</u>
3.	3.
4.	4.
5.	5.

I, the license holder, realize that I am responsible for all permits purchased, and all work done under my license and fully responsible for compliance with all Florida Statutes, Codes, and Local Ordinances. I understand that the State and County Licensing Boards have the power and authority to discipline a license holder for violations committed by him/her, his/her agents, officers, or employees and that I have full responsibility for compliance with all statutes, codes and ordinances inherent in the privilege granted by issuance of such permits.

If at any time the person(s) you have authorized is/are no longer agents, employee(s), or officer(s), you must notify this department in writing of the changes and submit a new letter of authorization form, which will supersede all previous lists. Failure to do so may allow unauthorized persons to use your name and/or license number to obtain permits.

[Signature] License Qualifiers Signature (Notarized) EL 13002957 License Number 3/7/16 Date

NOTARY INFORMATION:

STATE OF: FL COUNTY OF: Columbia

The above license holder, whose name is Glenn Whittington, personally appeared before me and is known by me or has produced identification (type of I.D.) FL DL on this 7 day of MARCH, 2016.

[Signature]
NOTARY'S SIGNATURE

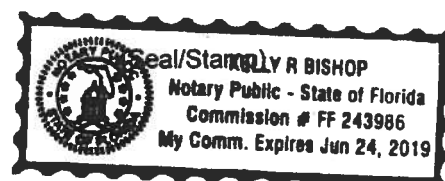



COLUMBIA COUNTY BUILDING DEPARTMENT
135 NE Hernando Ave. Suite B-21, Lake City, FL 32055
Phone: 386-758-1008 Fax: 386-758-2160

LICENSED QUALIFIER AUTHORIZATION

I, Ronald E Bond Sr (license holder name), licensed qualifier
for STYLE CREST ENTERPRISES, Inc (company name), do certify that

the below referenced person(s) listed on this form is/are contracted/hired by me, the license holder, or is/are employed by me directly or through an employee leasing arrangement; or, is an officer of the corporation; or, partner as defined in Florida Statutes Chapter 468, and the said person(s) is/are under my direct supervision and control and is/are authorized to purchase and sign permits; call for inspections and sign subcontractor verification forms on my behalf.

Printed Name of Person Authorized	Signature of Authorized Person
1. Dale Bird	1.
2. Rocky Ford	2.
3. Kelly Bishop	3.
4.	4.
5.	5.

I, the license holder, realize that I am responsible for all permits purchased, and all work done under my license and fully responsible for compliance with all Florida Statutes, Codes, and Local Ordinances. I understand that the State and County Licensing Boards have the power and authority to discipline a license holder for violations committed by him/her, his/her agents, officers, or employees and that I have full responsibility for compliance with all statutes, codes and ordinances inherent in the privilege granted by issuance of such permits.

If at any time the person(s) you have authorized is/are no longer agents, employee(s), or officer(s), you must notify this department in writing of the changes and submit a new letter of authorization form, which will supersede all previous lists. Failure to do so may allow unauthorized persons to use your name and/or license number to obtain permits.

Licensed Qualifiers Signature (Notarized)

CRC 1817658
License Number

2-16-16
Date

NOTARY INFORMATION:

STATE OF: FL COUNTY OF: Bay

The above license holder, whose name is Ronald Edward Bond Sr
personally appeared before me and is known by me or has produced identification
(type of I.D.) _____ on this 16th day of FEB, 20 16.

Stacey Ann Hopkins
NOTARY'S SIGNATURE

(Seal/Stamp)



FRIER LAND HOLDINGS INC

[Signature] 3/19/19

83.04

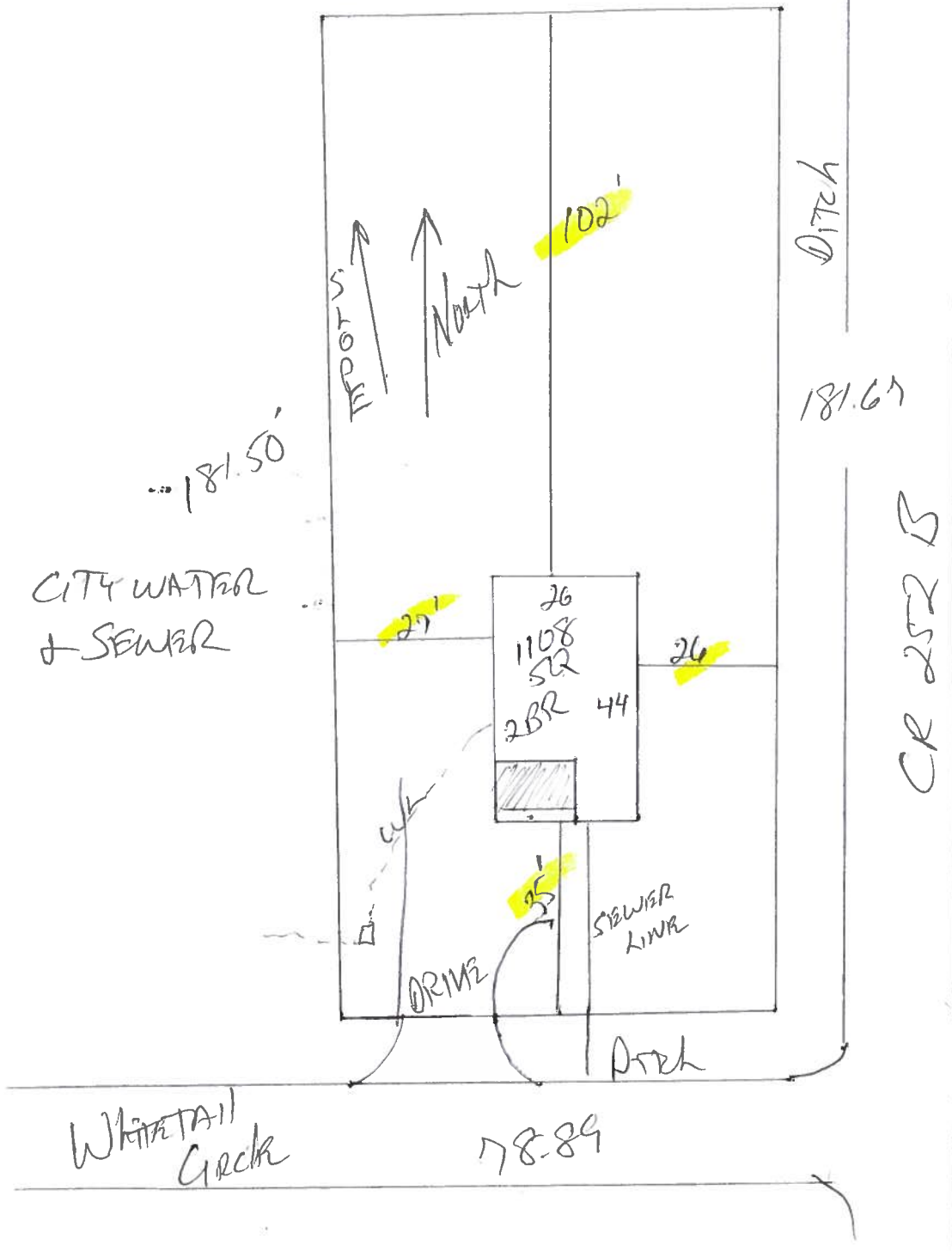

CR 252 B



March 21, 2019

Dale Burd, LLC
20619 CR 137
Lake City, FL 32024

RE: Service Availability Letter

To Whom It May Concern,

Thank you for your inquiry regarding the availability of city utilities. The City of Lake City has potable water and sanitary sewer available to tap into at 111 SW Whitetail Circle, Parcel 03-4S-16-02732-501.

This availability response does not represent the City of Lake City's commitment for or reservation of capacity. In accordance with the City of Lake City's policies and procedures, commitment to serve is made only upon the City of Lake City's approval of your application for service and receipt of your payment of all applicable fees.

If you have any questions, please feel free to contact me at (386) 719-5786 during our normal business hours of 8:00 am to 4:30 pm, Monday through Friday. I will be happy to assist you.

Sincerely,

Shasta M. Pelham
Utility Service Coordinator

Brian Scott 
Director of Distribution and Collections

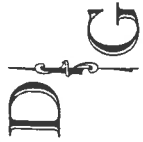

DANIEL & GORE, LLC

Professional Surveying and Mapping

P.O. BOX 1501
LAKE CITY, FL 32056
PH (386) 752-9019
FAX (904) 339-9229
Email: scott@dgsurveying.com
LICENSE NO. LB 17683

NOTES:

1. BEARINGS ARE BASED ON THE NORTH RIGHT OF WAY LINE OF SW WHITETAIL CIRCLE, BEING N 88°40'13" E, ASSUMED
2. ONLY THOSE VISIBLE INTERIOR IMPROVEMENTS AND IMPROVEMENTS PERTINENT TO THE SUBJECT PROPERTY HAVE BEEN LOCATED AS SHOWN HEREON. EXCEPTION IS MADE HEREON TO UNDERGROUND FACILITIES AND OTHER IMPROVEMENTS NOT VISIBLE OR KNOWN AT DATE OF SURVEY
3. THIS SURVEY WAS PREPARED WITHOUT THE BENEFIT OF AN ABSTRACT OR TITLE POLICY. THEREFORE, EXCEPTION IS MADE HEREIN REGARDING EASEMENTS, RESERVATIONS AND RESTRICTIONS OF RECORD NOT PROVIDED BY THE CLIENT
4. SCALE AND GRAPHIC LOCATION OF FENCES AND UTILITY POLES, IF ANY, MAY BE EXAGGERATED FOR CLARITY
5. NO ATTEMPT WAS MADE BY THIS SURVEY TO DETERMINE IF THE SUBJECT PROPERTY LIES WITHIN A FLOOD PRONE AREA.

BOUNDARY SURVEY

OF
LOT 1, DEER CREEK SUBDIVISION
SECTION 3, TWP 4-S, R10G
COLUMBIA COUNTY, FLORIDA

DESCRIPTION

[ORR 1040, PG 617]

LOT 1 OF DEER CREEK, A SUBDIVISION ACCORDING TO THE FIELD SURVEY RECORDED IN PLAT BOOK 6, PAGES 213 & 214 OF THE PUBLIC RECORDS OF COLUMBIA COUNTY, FLORIDA

1903.72

CURVE TABLE				
CURVE	RADIUS	DELTA ANGLE	ARC LENGTH	CHORD BEARING
C1(C)	11499.16'	0°54'19"	181.67'	S 00°06'27" W 181.67'
C1(P)	11499.16'			

COUNTY ROAD NO. 252-B

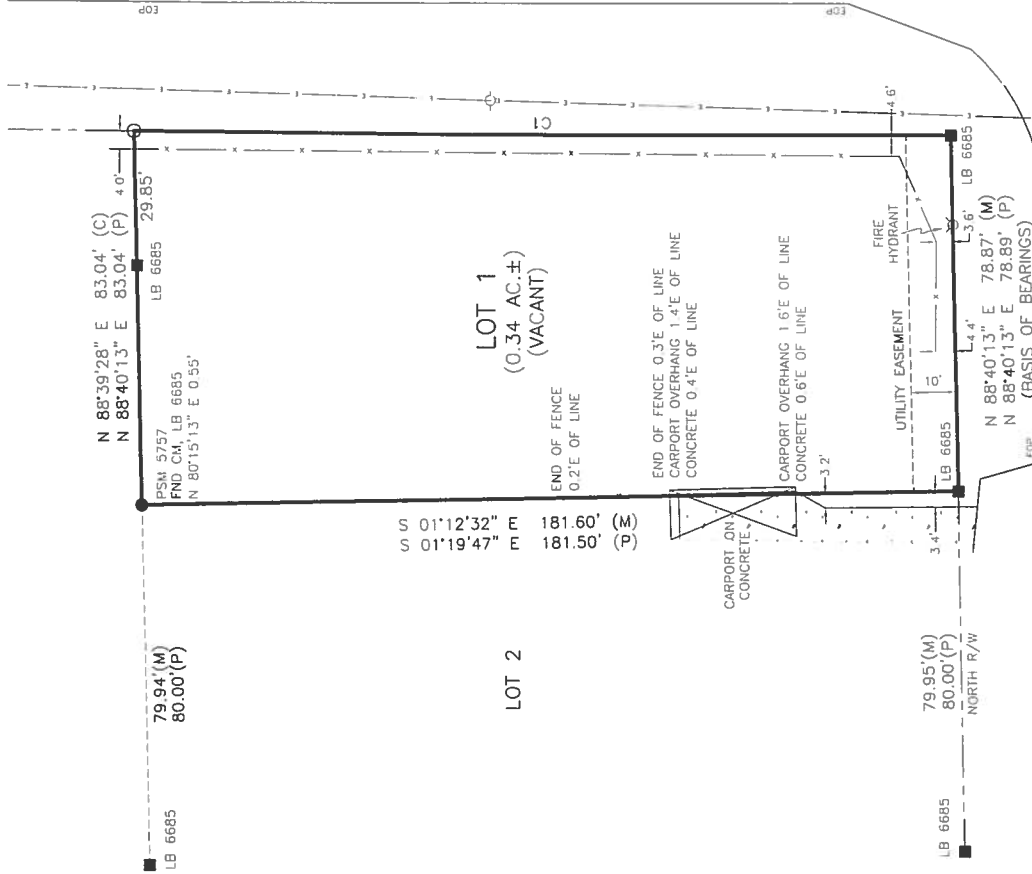

LEGEND

- DENOTES 5/8" IRON ROD & CAP SET (LB7683)
- DENOTES 4"x4" CONCRETE MONUMENT SET (LB7683)
- DENOTES 4"x4" CONCRETE MONUMENT FOUND
- DENOTES NAIL & DISC FOUND
- NO ID - NO IDENTIFICATION
- FND - FOUND
- CM - CONCRETE MONUMENT
- ± - MORE OR LESS
- ORB - OFFICIAL RECORDS BOOK
- PG - PAGE (S)
- (P) - PLAT
- (ID) - DEED
- (C) - CALCULATED
- (N) - MEASURED
- AC - ACRES(S)
- POB - POINT OF BEGINNING
- POC - POINT OF COMMENCEMENT
- EDG - EDGE OF PAVEMENT
- N - NORTH
- E - EAST
- S - SOUTH
- W - WEST
- ◇ - TELEPHONE PEDESTAL
- PC - POINT OF CURVATURE
- PI - POINT OF INTERSECTION
- PT - POINT OF TANGENCY
- IP - IRON PIPE
- IPC - IRON PIPE AND CAP
- IRC - IRON ROD
- IRC - IRON ROD AND CAP
- R - RADIUS
- T - TANGENT
- L - ARC LENGTH
- Δ - CENTRAL ANGLE
- CH - CHORD BEARING & DISTANCE
- R/W - RIGHT OF WAY
- TWP - TOWNSHIP
- RNG - RANGE
- X - X DENOTES FENCE
- E - E DENOTES OVERHEAD ELECT
- - POWER POLE
- CONCRETE

SCALE: 1" = 30'

0 30 60

SURVEY FOR: IRONWOOD HOMES

08/22/2018

DATE OF CERTIFICATE

08/22/2018

DATE OF FIELD SURVEY

SURVEY VALID ONLY ON THE DATE OF FIELD SURVEY SHOWN HEREON. NOT VALID WITHOUT THE SIGNATURE AND THE ORIGINAL RAISED SEAL OF THE FLORIDA LICENSED SURVEYOR AND MAPPER.

Brian Scott Daniel, PSM
PROFESSIONAL SURVEYOR AND MAPPER
FLORIDA CERTIFICATE NO. 6449