

ENGINEERING NOTES:

1. ENGINEERING MEETS OR EXCEEDS 2023 FLORIDA BUILDING CODE (8th EDITION), RESIDENTIAL, PER SECTION R301 USING ASCE-7-22 110 mph BASIC WIND SPEED (Vult). RISK CATEGORY I, Vasd= 85 MPH.
2. EXPOSURE C
3. ALL ALUMINUM MEMBERS TO BE 6005 T5 OR BETTER BASED ON AVAILABILITY WITH MINIMUM 0.04 INCH THICKNESS.

NOTE: SCREEN DOOR LOCATION MAY VARY

SCOPE OF WORK:

- INSTALL SCREEN CAGE OVER EXISTING CONCRETE SLAB.

WHITE
ALUMINUM & WINDOWS
Improving Home & Life For 60 Years!

2101 Us Hwy 441
LEESBURG, FL 34748
(352) 787-6783

PROJECT FOR:

FRED DEGROFF
576 SW BRODERICK DR
LAKE CITY, FL 32025

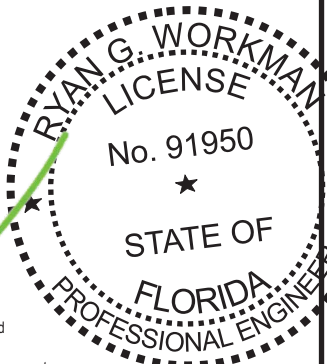

This item has been digitally signed and sealed by Ryan G. Workman, PE #91950 on the date adjacent to the seal. Printed copies of this document are not considered signed and sealed and the signature must be verified on any electronic copies.

Lildon Engineering Company
548-B South Highway 27
Minneola, Florida 34715
(352) 394-2590
lildonengineering@gmail.com
Cert. of Auth. #2898

October 8, 2025
Ryan G. Workman PE # 91950

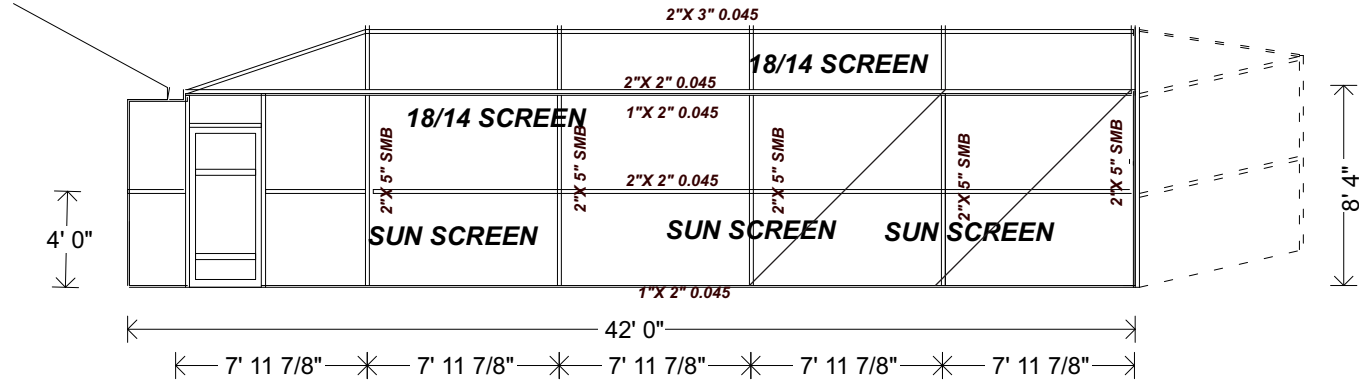

#6

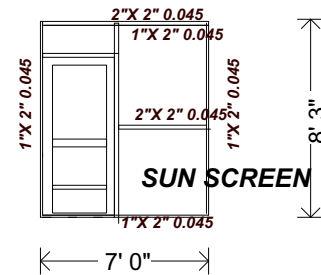

#5

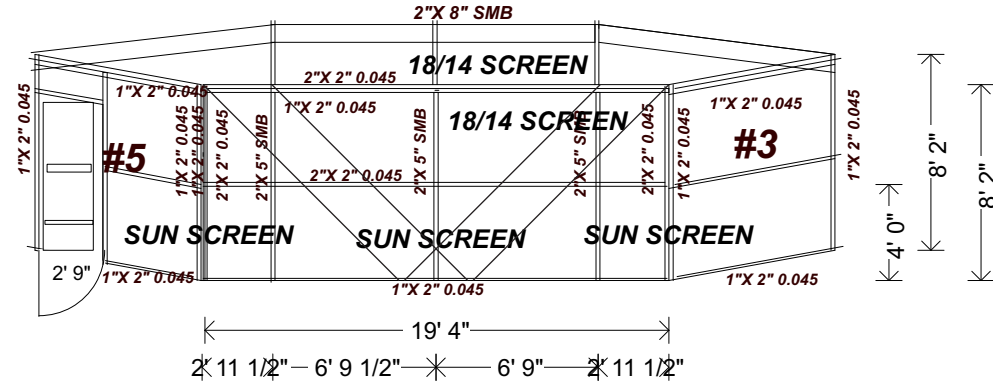

#4

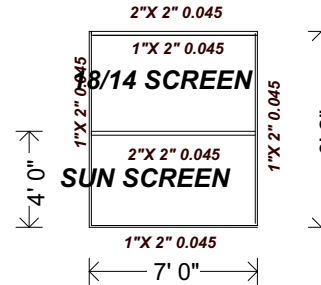

#3

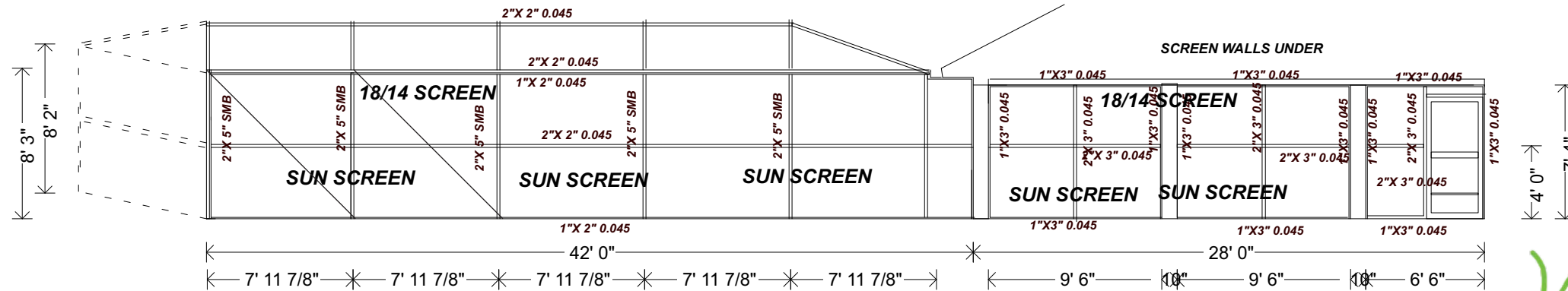

#2

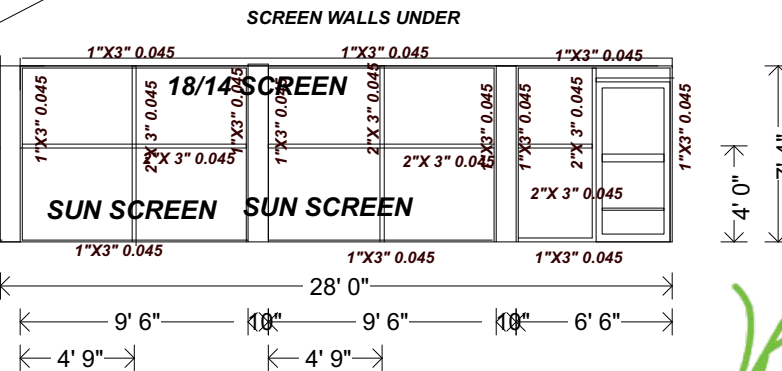

#1

This item has been digitally signed and sealed by Ryan G. Workman, PE #91950 on the date adjacent to the seal. Printed copies of this document are not considered signed and sealed and the signature must be verified on any electronic copies.

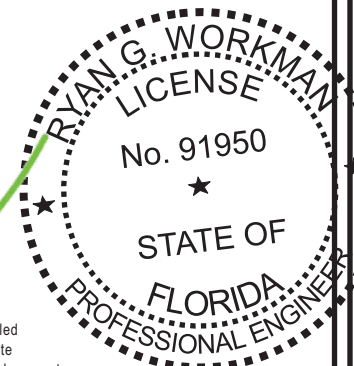

PAGE 2 OF 3

WHITE
ALUMINUM & WINDOWS
Improving Home & Life For 60 Years!

2101 Us Hwy 441
LEESBURG, FL 34748
(352) 787-6783

PROJECT FOR:

FRED DEGROFF
576 SW BRODERICK DR
LAKE CITY, FL 32025

Lildon Engineering Company
548-B South Highway 27
Minneola, Florida 34715
(352) 394-2590
lildonengineering@gmail.com
Cert. of Auth. #2898

October 8, 2025
Ryan G. Workman PE # 91950

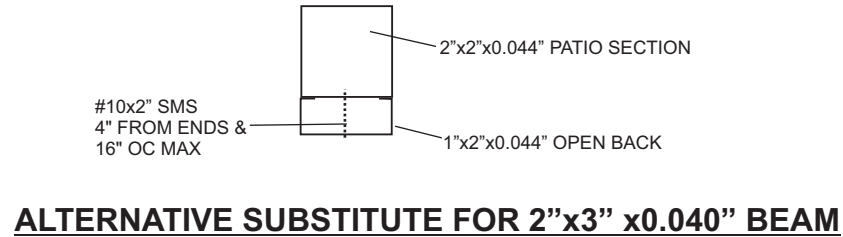

ALTERNATIVE SUBSTITUTE FOR 2"x3" x0.040" BEAM

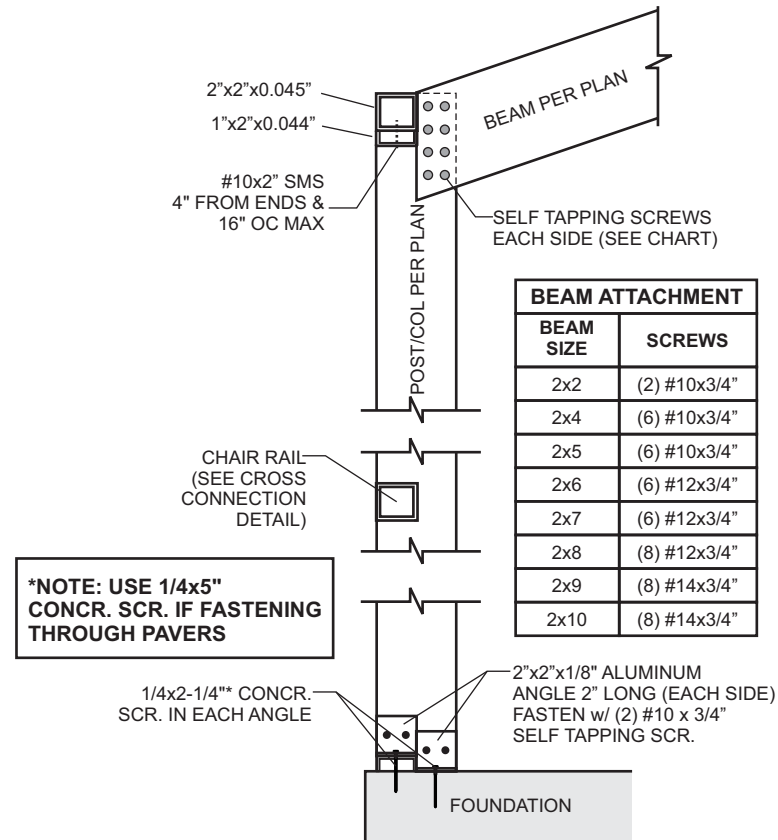

BEAM/UPRIGHT DETAIL



ALUMINUM TO FRAME, CMU WALL, OR CONCRETE SLAB

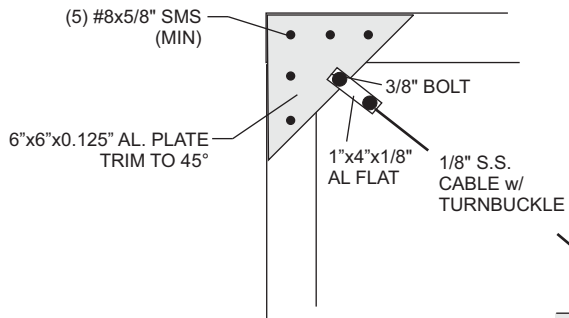

CABLE TO FRAMING

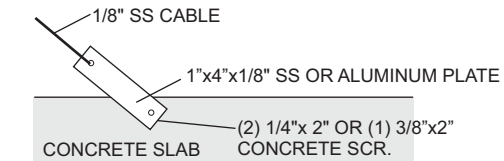

CABLE TO CONCRETE ANCHOR

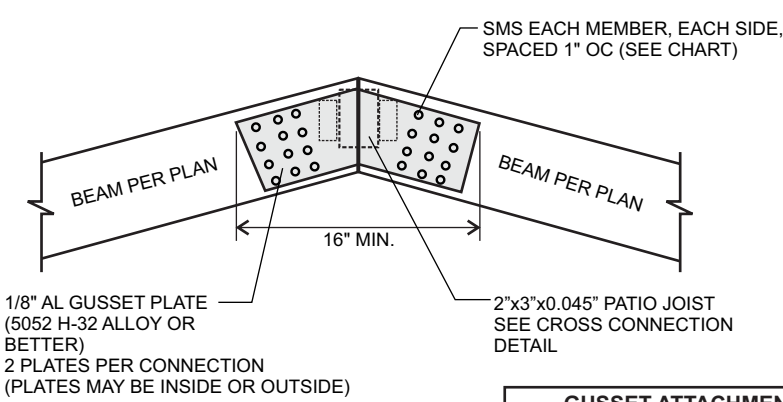

GUSSET DETAIL

GUSSET ATTACHMENT	
BEAM SIZE	SCREWS (EACH HALF/EACH SIDE)
2x4	(10) #10x3/4" (40 TOTAL)
2x5	(10) #10x3/4" (40 TOTAL)
2x6	(10) #12x3/4" (40 TOTAL)
2x7	(14) #12x3/4" (56 TOTAL)
2x8	(14) #12x3/4" (56 TOTAL)
2x9	(16) #14x3/4" (64 TOTAL)
2x10	(20) #14x3/4" (80 TOTAL)

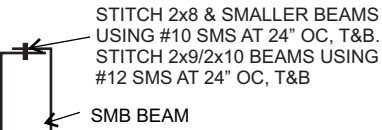

SMB DETAIL

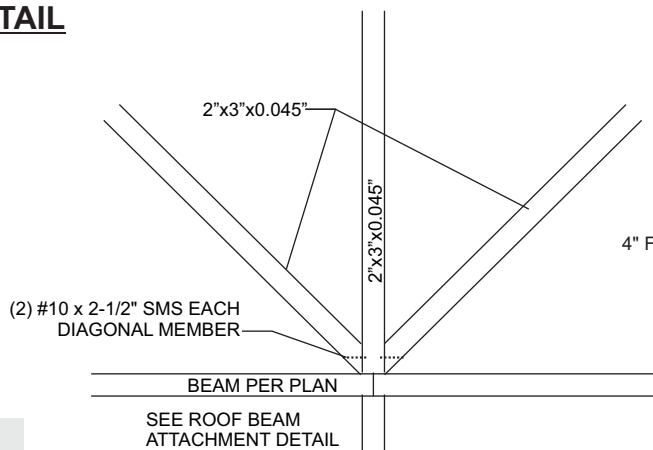

ROOF BEAM DIAGONAL ATTACHMENT

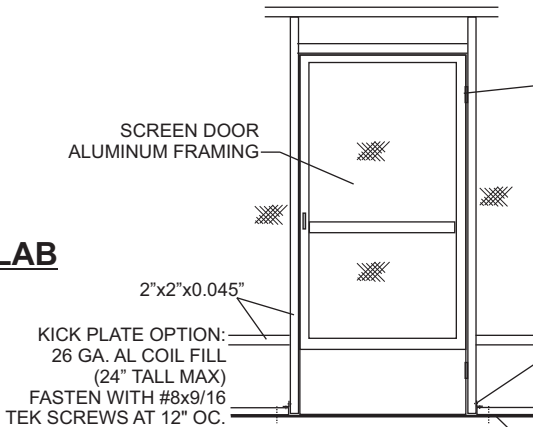

TYPICAL SCREEN DOOR CONNECTION DETAIL

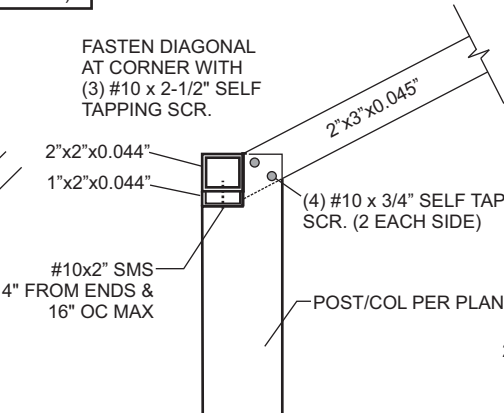

PURLIN TO POST (OPTION 1)

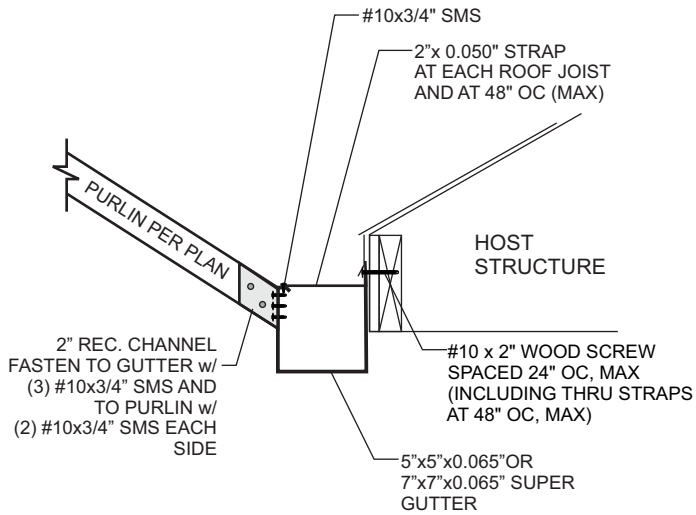

PURLIN TO GUTTER DETAIL

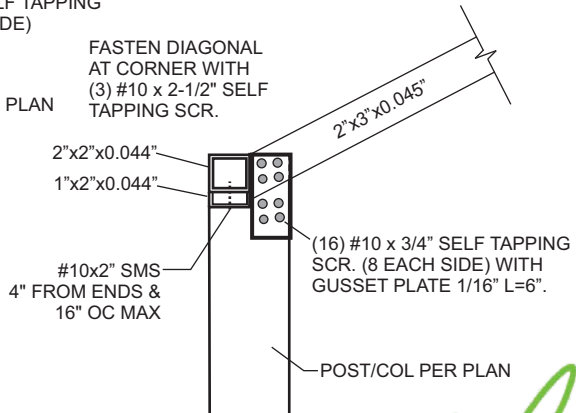

PURLIN TO POST (OPTION 2)

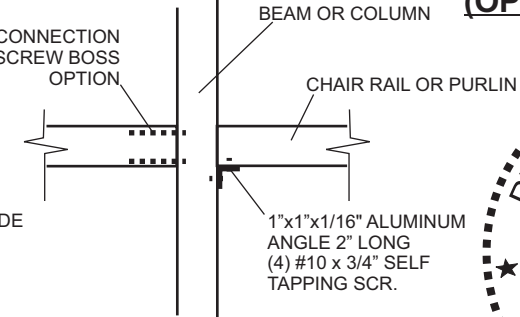

CROSS CONNECTION DETAIL

This item has been digitally signed and sealed by Ryan G. Workman, PE #91950 on the date adjacent to the seal. Printed copies of this document are not considered signed and sealed and the signature must be verified on any electronic copies.

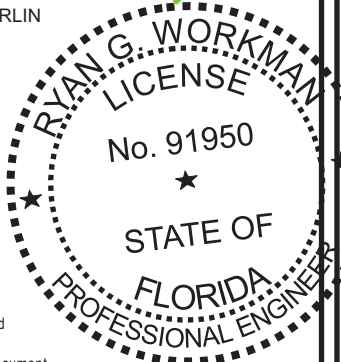

WHITE
ALUMINUM & WINDOWS
Improving Home & Life For 60 Years!

2101 Us Hwy 441
LEESBURG, FL 34748
(352) 787-6783

PROJECT FOR:

FRED DEGROFF
576 SW BRODERICK DR
LAKE CITY, FL 32025

Lildon Engineering Company
548-B South Highway 27
Minneola, Florida 34715
(352) 394-2590
lildonengineering@gmail.com
Cert. of Auth. #2898

October 8, 2025
Ryan G. Workman PE # 91950