



STATE OF FLORIDA  
DEPARTMENT OF ENVIRONMENTAL PROTECTION  
ONSITE SEWAGE TREATMENT AND DISPOSAL  
SYSTEM (OSTDS)

PERMIT NO. 24-0509  
DATE PAID: 6/14/24  
FEE PAID: 60.00  
RECEIPT #: 2018141

APPLICATION FOR CONSTRUCTION PERMIT

APPLICATION FOR:

☐ New System ☒ Existing System ☐ Holding Tank ☐ Innovative  
☐ Repair ☐ Abandonment ☐ Temporary ☐

APPLICANT: Thomas Kentworth Palmer EMAIL: rangerpalmer@yahoo.com

AGENT: N/A TELEPHONE: 443-907-5383

MAILING ADDRESS: 236 SW Chesterfield Circle Lake City FL 32024

TO BE COMPLETED BY APPLICANT OR APPLICANT'S AUTHORIZED AGENT. SYSTEMS MUST BE CONSTRUCTED BY A PERSON LICENSED PURSUANT TO 489.105 (3) (m) OR 489.552, FLORIDA STATUTES. IT IS THE APPLICANT'S RESPONSIBILITY TO PROVIDE DOCUMENTATION OF THE DATE THE LOT WAS CREATED OR PLATTED (MM/DD/YY) IF REQUESTING CONSIDERATION OF STATUTORY GRANDFATHER PROVISIONS.

PROPERTY INFORMATION

OSTDS REMEDIATION PLAN? ☒ Y ☐ N

LOT: 31 BLOCK: 32 SUBDIVISION: CROSSWINDS PH1 PLATTED:

PROPERTY ID #: 24-45-16 08117-132 ZONING:  I/M OR EQUIVALENT: ☒ Y ☐ N

PROPERTY SIZE: 1/2 ACRES WATER SUPPLY: ☒ PRIVATE PUBLIC ☐ ☐ ≤2000GPD ☐ >2000GPD

IS SEWER AVAILABLE AS PER 381.0065, FS? ☐ Y ☐ N DISTANCE TO SEWER: 84 FT

PROPERTY ADDRESS: 236 SW Chesterfield Circle Lake City FL 32024

DIRECTIONS TO PROPERTY: Hwy 41 Toward Fort White To SW STATE RD 47 To S.W. County RD 242 To SW Cannon Creek Dr. To CROSSWINDS Left. Then Left AT Stop Sign Left Turn TO 236 Chesterfield C

BUILDING INFORMATION

☒ RESIDENTIAL ☐ COMMERCIAL

Unit No.	Type of Establishment	No. of Bedrooms	Building Area Sqft	Commercial/Institutional System Design Table I, Chapter 62-6, FAC
1	<u>STEEL Building</u>	<u>0</u>	<u>720</u>	<u>Aug 22-0105</u>
2				
3				
4				

☐ Floor/Equipment Drains ☐ Other (Specify)

SIGNATURE: Thomas Kentworth Palmer DATE: 06-14-24

DEP 4015, 06-21-2022 (Obsoletes previous editions which may not be used)

Incorporated 62-6.004, FAC



STATE OF FLORIDA  
DEPARTMENT OF ENVIRONMENTAL PROTECTION  
APPLICATION FOR CONSTRUCTION PERMIT

Permit Application Number

24-0502

PART II - SITEPLAN

Scale: Each block represents 10 feet and 1 inch = 40 feet.

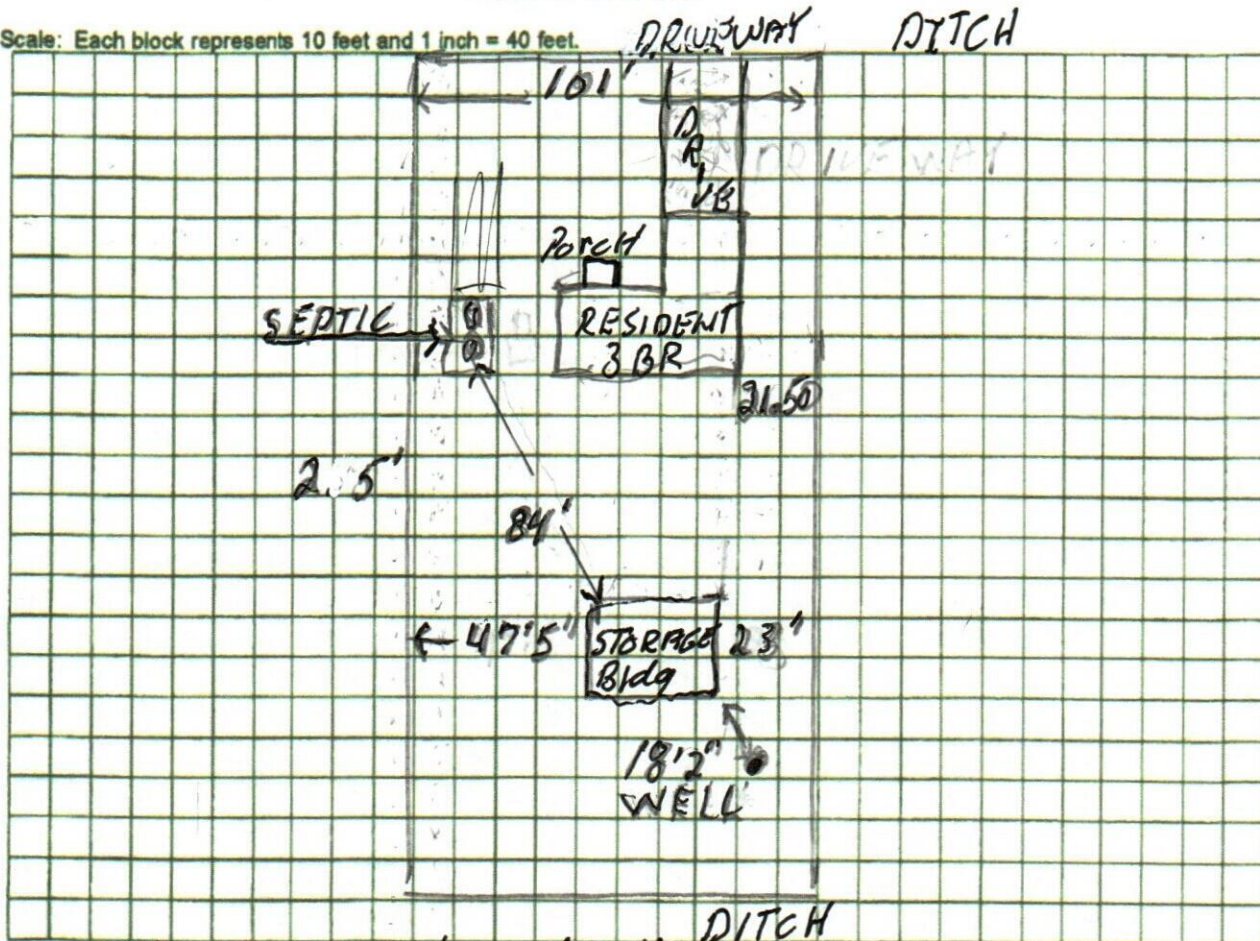

Notes: STEEL STORAGE Bldg 24'x31' 1/2 ACRE OF PROPERTY  
SEPTIC 84' FROM NEW Bldg  
18'2" From Well To Corner of New Bldg

Site Plan submitted by: Thomas Kentworth Palmer

06-14-24

Plan Approved

Not Approved

Date 6/27/24

By

ES2

Columbia County Health Department

ALL CHANGES MUST BE APPROVED BY THE COUNTY HEALTH DEPARTMENT

DEP 4015, 06-21-2022 (Obsoletes previous editions which may not be used)

Incorporated: 62-6.004, F.A.C.

Page 2 of 4