



**STATE OF FLORIDA  
DEPARTMENT OF HEALTH  
ONSITE SEWAGE TREATMENT AND DISPOSAL  
SYSTEM  
APPLICATION FOR CONSTRUCTION PERMIT**

PERMIT NO. 22-0475  
DATE PAID: 5/25/22  
FEE PAID: 310.00  
RECEIPT #: 182751  
4/9/22 Amendment \$55.00

## APPLICATION FOR:

☒ New System ☐ Existing System ☐ Holding Tank ☐ Innovative  
☐ Repair ☐ Abandonment ☐ Temporary ☐

## APPLICANT:

BRYAN AND LINDA ELLIS

AGENT: **Ronald Ford - Ford's Septic**TELEPHONE: **386-755-6288**MAILING ADDRESS: **116 NW Lawley Way Lake City, Florida 32055**

TO BE COMPLETED BY APPLICANT OR APPLICANT'S AUTHORIZED AGENT. SYSTEMS MUST BE CONSTRUCTED BY A PERSON LICENSED PURSUANT TO 489.105(3) (m) OR 489.552, FLORIDA STATUTES. IT IS THE APPLICANT'S RESPONSIBILITY TO PROVIDE DOCUMENTATION OF THE DATE THE LOT WAS CREATED OR PLATTED (MM/DD/YY) IF REQUESTING CONSIDERATION OF STATUTORY GRANDFATHER PROVISIONS.

## PROPERTY INFORMATION

LOT: 36 BLOCK: \_\_\_\_\_ SUBDIVISION: BLUEBIRD PRESERVE - UNRECORDED PLATTED: \_\_\_\_\_PROPERTY ID #: 31-7S-17-10070-136 ZONING: \_\_\_\_\_ I/M OR EQUIVALENT: ☐ Y ☐ NPROPERTY SIZE: 10.19 ACRES WATER SUPPLY: ☒ PRIVATE PUBLIC ☐  $\leq 2000$  GPD ☐  $> 2000$  GPDIS SEWER AVAILABLE AS PER 381.0065, FS? ☐ Y ☒ N DISTANCE TO SEWER: N/A FTPROPERTY ADDRESS: TBD SW DEER RUN DRIVE FORT WHITE, FLORIDA 32038

## DIRECTIONS TO PROPERTY:

47 South. Turn (L) on Hwy 27.  
Turn (R) on CR 138. (L) on Woodland Avenue.  
(L) on Deer Run Drive. property on right

## BUILDING INFORMATION

☒ RESIDENTIAL ☐ COMMERCIAL

Unit No	Type of Establishment	No. of Bedrooms	Building Area Sqft	Commercial/Institutional System Design Table 1, Chapter 64E-6, FAC
1	<u>S.F.R.</u>	<u>3</u>	<u>2904</u>	<u>HEATED / COOLED SQUARE FEET</u>
3	<u>Pole Barn &amp; RV</u>	<u>1</u>	<u>480'</u>	<u>TOTAL SQUARE FEET )</u>

☐ Floor/Equipment Drains ☐ Other (Specify) \_\_\_\_\_SIGNATURE: RC Ford Ronald FordDATE: 5-25-2022



STATE OF FLORIDA  
DEPARTMENT OF HEALTH  
APPLICATION FOR CONSTRUCTION PERMIT

Permit Application Number

22-0475

PART II - SITEPLAN

North ↑

\*scale: one inch = 50 feet

\* ENTIRE PARCEL IS 10.19 ACRES

Entire parcel is NOT drawn to scale

one acre details - one acre of 10.19 total acres

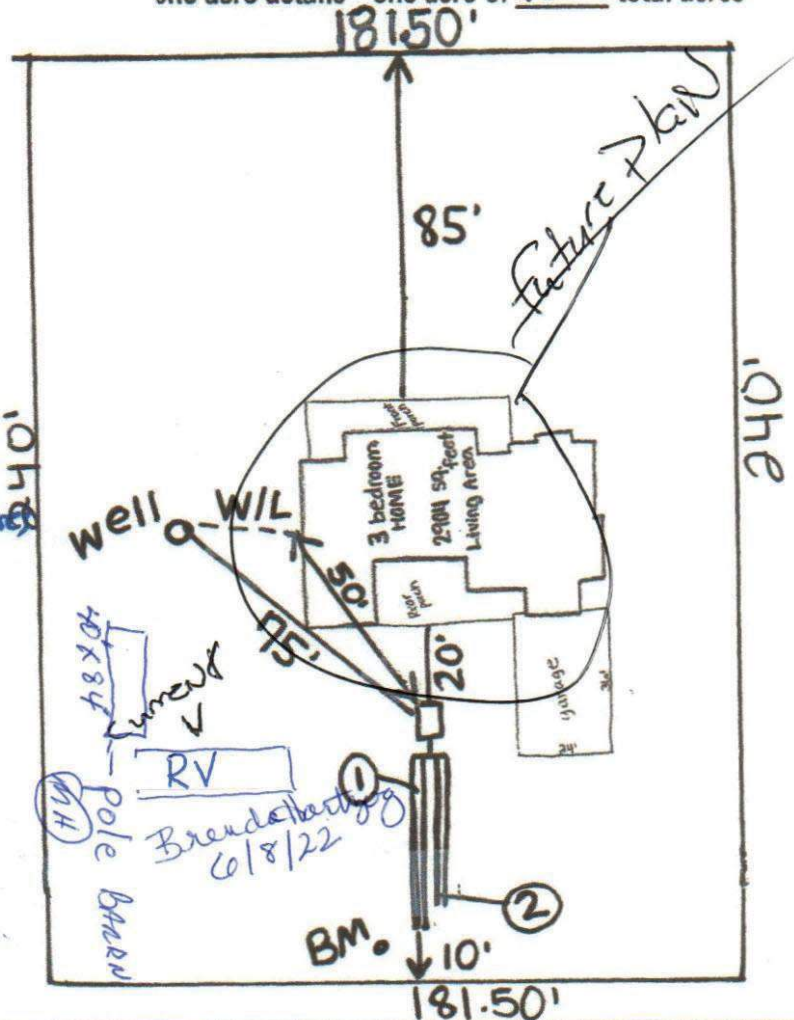
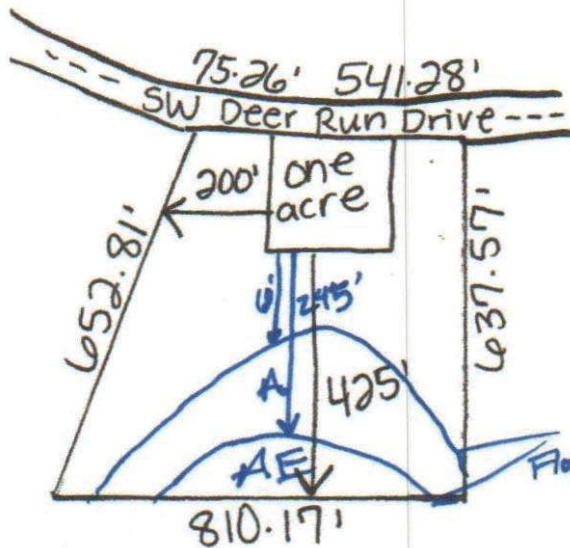

Notes:

\* PARCEL ID #: 31.75.17.10070.136

\* ADDRESS: TBD SW Deer Run Drive  
Fort White, Florida 32038

Site Plan submitted by:

RC

- Ronald Ford Ford's Septic Tank Service, LLC.

Plan Approved

Not Approved

Date 6/8/22

By

Columbia CHD

County Health Department

ALL CHANGES MUST BE APPROVED BY THE COUNTY HEALTH DEPARTMENT