



STATE OF FLORIDA
DEPARTMENT OF HEALTH
ONSITE SEWAGE TREATMENT AND DISPOSAL
SYSTEM

APPLICATION FOR CONSTRUCTION PERMIT

CR # 10-8329

PERMIT NO. 21-0610
DATE PAID: 7/15/21
FEE PAID: 310.00
RECEIPT #: 1697506

APPLICATION FOR:

☒ New System ☐ Existing System ☐ Holding Tank ☐ Innovative
☐ Repair ☐ Abandonment ☐ Temporary ☐

APPLICANT: LIPSCOMB AND EAGLE DEVELOPMENT INC.

AGENT: JAMES LIPSCOMB

TELEPHONE: (386) 623-9141

MAILING ADDRESS: 184 SW DOMINO WAY

LAKE CITY

FL 32055

TO BE COMPLETED BY APPLICANT OR APPLICANT'S AUTHORIZED AGENT. SYSTEMS MUST BE CONSTRUCTED BY A PERSON LICENSED PURSUANT TO 489.105(3)(m) OR 489.552, FLORIDA STATUTES. IT IS THE APPLICANT'S RESPONSIBILITY TO PROVIDE DOCUMENTATION OF THE DATE THE LOT WAS CREATED OR PLATTED (MM/DD/YY) IF REQUESTING CONSIDERATION OF STATUTORY GRANDFATHER PROVISIONS.

PROPERTY INFORMATION

LOT: 21 BLOCK: SUBDIVISION: TURKEY CREEK PLATTED:

PROPERTY ID #: 23-3S-16-02279-121 ZONING: RES I/M OR EQUIVALENT: ☐ NO ☐

✓ PROPERTY SIZE: 0.250 ACRES WATER SUPPLY: ☐ PRIVATE PUBLIC ☒ ≤2000GPD ☐ >2000GPD

IS SEWER AVAILABLE AS PER 381.0065, FS? ☐ NO ☐ DISTANCE TO SEWER: N/A FT

PROPERTY ADDRESS: 184 TURKEY CREEK WAY

DIRECTIONS TO PROPERTY: TAKE 90 WEST TURN RIGHT ON LAKE JEFFREY RD, TURN RIGHT ON TURKEY CREEK WAY, SITE ON RIGHT.

BUILDING INFORMATION ☒ RESIDENTIAL ☐ COMMERCIAL

Unit No.	Type of Establishment	No. of Bedrooms	Building Area Sqft	Commercial/Institutional System Design Table 1, Chapter 64E-6, FAC
1	<u>HOUSE</u>	<u>3</u>	<u>1,665</u>	
2				
3				
4				

☐ Floor/Equipment Drains ☐ Other (Specify)

SIGNATURE: James Lipscomb

DATE: 7-9-2021

Application for Onsite Sewage Disposal System
Construction Permit. Part II Site Plan
Permit Application Number: 21-0610
ALL CHANGES MUST BE APPROVED BY THE COUNTY HEALTH UNIT

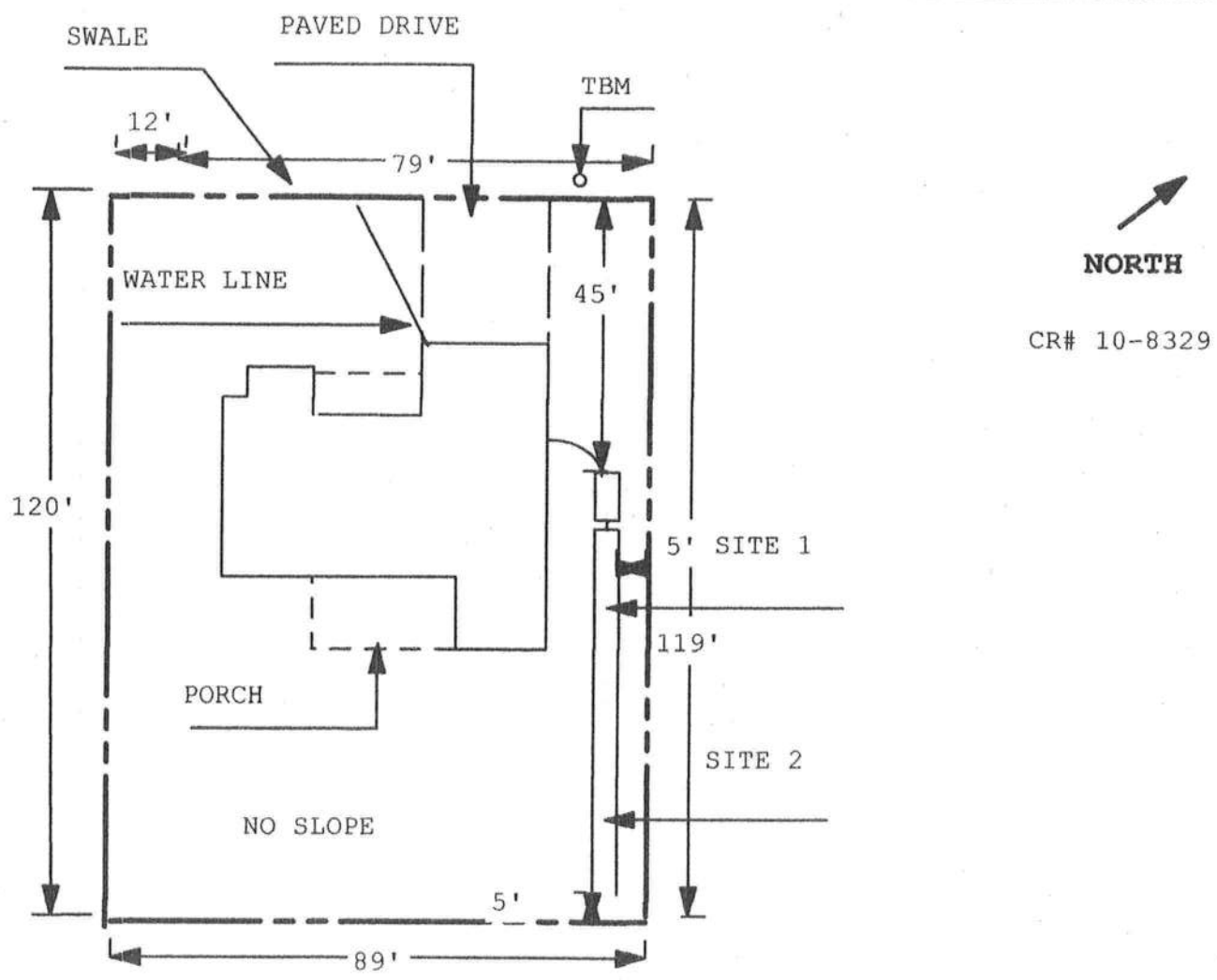

NO WELLS WITHIN 100' ENTIRE LOT HAS BEEN FILLED 1 INCH = 40 FEET

Plan Submitted By Paul Rapp Date 7/9/21
Approved ☒ Not Approved ☐ Date 7.26.21
Jaehi Ford Env Health Director CPHU

Notes: _____