

Mobile Home Permit Worksheet

Installer: Fernon Jones License # _____
 Address of home being installed: 286 SW Santos Ter
Lake City FL 32024 Lot # 55
 Manufacturer: Coun Length x width: 14x76

NOTE: If home is a single wide fill out one half of the blocking plan
 If home is a triple or quad wide sketch in remainder of home
 I understand Lateral Arm Systems cannot be used on any home (new or used)
 where the sidewall ties exceed 5 ft 4 in.

Installer's initials: FJ

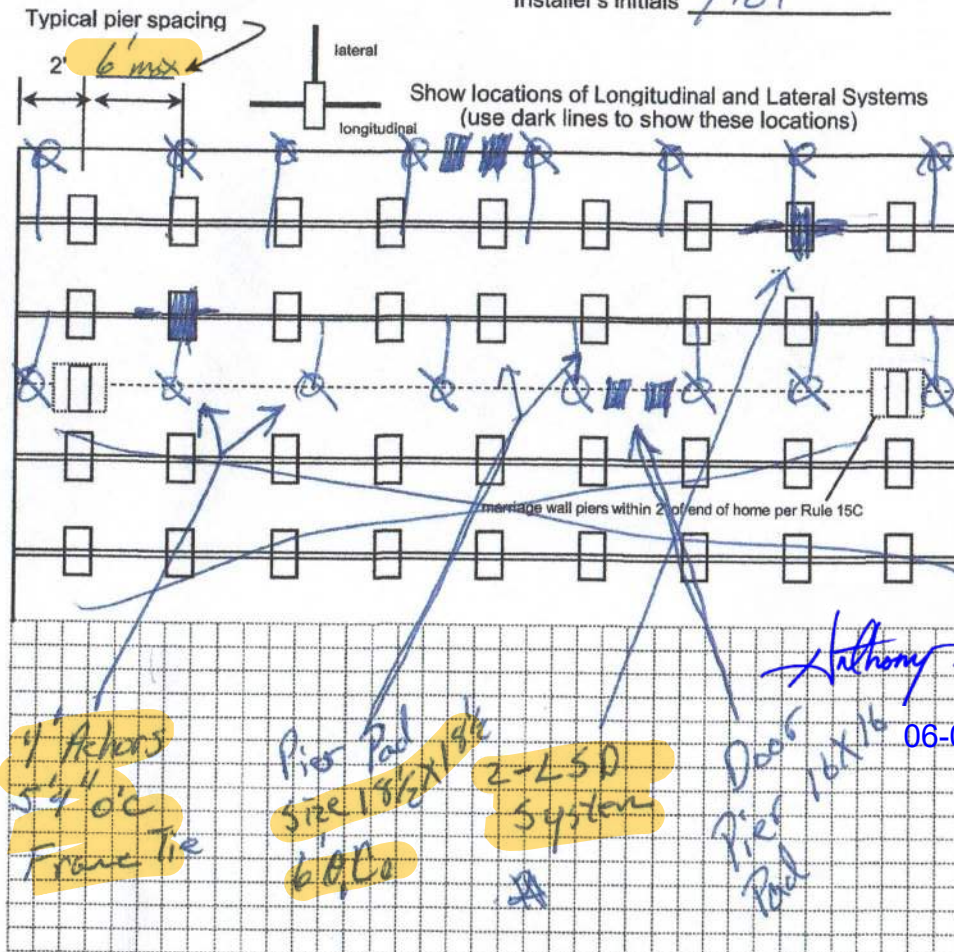

Application Number: _____ Date: _____

New Home ☐ Used Home ☒

Home installed to the Manufacturer's Installation Manual
 Home is installed in accordance with Rule 15-C ☒

Single wide ☒ Wind Zone II ☒ Wind Zone III ☐

Double wide ☒ Installation Decal # 84805

Triple/Quad ☐ Serial # 1274

PIER SPACING TABLE FOR USED HOMES

Load bearing capacity	Footer size (sq in)	16" x 16" (256)	18 1/2" x 18 1/2" (342)	20" x 20" (400)	22" x 22" (484)*	24" X 24" (576)*	26" x 26" (676)
1000 psf		3'	4'	5'	6'	7'	8'
1500 psf		4' 6"	6'	7'	8'	8'	8'
2000 psf		6'	8'	8'	8'	8'	8'
2500 psf		7' 6"	8'	8'	8'	8'	8'
3000 psf		8'	8'	8'	8'	8'	8'
3500 psf		8'	8'	8'	8'	8'	8'

* interpolated from Rule 15C-1 pier spacing table.

PIER PAD SIZES

I-beam pier pad size: 18 1/2 x 18 1/2 min

Perimeter pier pad size: 16x16 min

Other pier pad sizes (required by the mfg.): _____

Draw the approximate locations of marriage wall openings 4 foot or greater. Use this symbol to show the piers.

List all marriage wall openings greater than 4 foot and their pier pad sizes below.



Pier pad size

TIEDOWN COMPONENTS

Longitudinal Stabilizing Device (LSD)
 Manufacturer: Oliver Tech
 Longitudinal Stabilizing Device w/ Lateral Arms
 Manufacturer: _____

POPULAR PAD SIZES

Pad Size	Sq In
16 x 16	256
16 x 18	288
18.5 x 18.5	342
16 x 22.5	360
17 x 22	374
13 1/4 x 26 1/4	348
20 x 20	400
17 3/16 x 25 3/16	441
17 1/2 x 25 1/2	446
24 x 24	576
26 x 26	676

ANCHORS

4 ft ☒ 5 ft ☐

FRAME TIES

within 2' of end of home spaced at 5' 4" oc yes

OTHER TIES

Number
 Sidewall mtg
 Longitudinal 2
 Marriage wall _____
 Shearwall _____

Mobile Home Permit Worksheet

Application Number: _____ Date: _____

POCKET PENETROMETER TEST

The pocket penetrometer tests are rounded down to 500 psf or check here to declare 1000 lb. soil without testing.

X 1500 X 1500 X 1500

POCKET PENETROMETER TESTING METHOD

1. Test the perimeter of the home at 6 locations.
2. Take the reading at the depth of the footer.
3. Using 500 lb. increments, take the lowest reading and round down to that increment.



X 1500 X 1500 X 1500

TORQUE PROBE TEST

The results of the torque probe test is 276 inch pounds or check here if you are declaring 5' anchors without testing. A test showing 275 inch pounds or less will require 5 foot anchors.

Note: A state approved lateral arm system is being used and 4 ft. anchors are allowed at the sidewall locations. I understand 5 ft anchors are required at all centerline tie points where the torque test reading is 275 or less and where the mobile home manufacturer may requires anchors with 4000 lb. holding capacity.

FJS Installer's Initials

ALL TESTS MUST BE PERFORMED BY A LICENSED INSTALLER

Installer Name Fernon Jones

Date Tested 5-6-23

Electrical

Connect electrical conductors between multi-wide units, but not to the main power source. This includes the bonding wire between multi-wide units. Pg. 15

Plumbing

Connect all sewer drains to an existing sewer tap or septic tank. Pg. 15

Connect all potable water supply piping to an existing water meter, water tap, or other independent water supply systems. Pg. 15

Site Preparation

Debris and organic material removed yes
Water drainage: Natural _____ Swale _____ Pad ☒ Other _____

Fastening multi wide units

Floor: Type Fastener: _____ Length: _____ Spacing: _____
Walls: Type Fastener: _____ Length: _____ Spacing: _____
Roof: Type Fastener: _____ Length: _____ Spacing: _____
For used homes a min 30 gauge, 8" wide, galvanized metal strip will be centered over the peak of the roof and fastened with galv. roofing nails at 2" on center on both sides of the centerline.

Gasket (weatherproofing requirement)

I understand a properly installed gasket is a requirement of all new and used homes and that condensation, mold, mildew and buckled marriage walls are a result of a poorly installed or no gasket being installed. I understand a strip of tape will not serve as a gasket.

Installer's initials

Type gasket _____
Pg. 17

Installed:
Between Floors Yes _____
Between Walls Yes _____
Bottom of ridgebeam Yes owner

Weatherproofing

The bottomboard will be repaired and/or taped. Yes owner Pg. 17
Siding on units is installed to manufacturer's specifications. Yes owner
Fireplace chimney installed so as not to allow intrusion of rain water. Yes ☒

Miscellaneous

Skirting to be installed. Yes owner No _____
Dryer vent installed outside of skirting. Yes ☒ N/A _____
Range downflow vent installed outside of skirting. Yes ☒ N/A _____
Drain lines supported at 4 foot intervals. Yes ☒ owner
Electrical crossovers protected. Yes _____
Other: _____

Installer verifies all information given with this permit worksheet is accurate and true based on the manufacturer's installation instructions and or Rule 15C-1 & 2

Installer Signature Fernon Jones Date 5-9-23

3/2

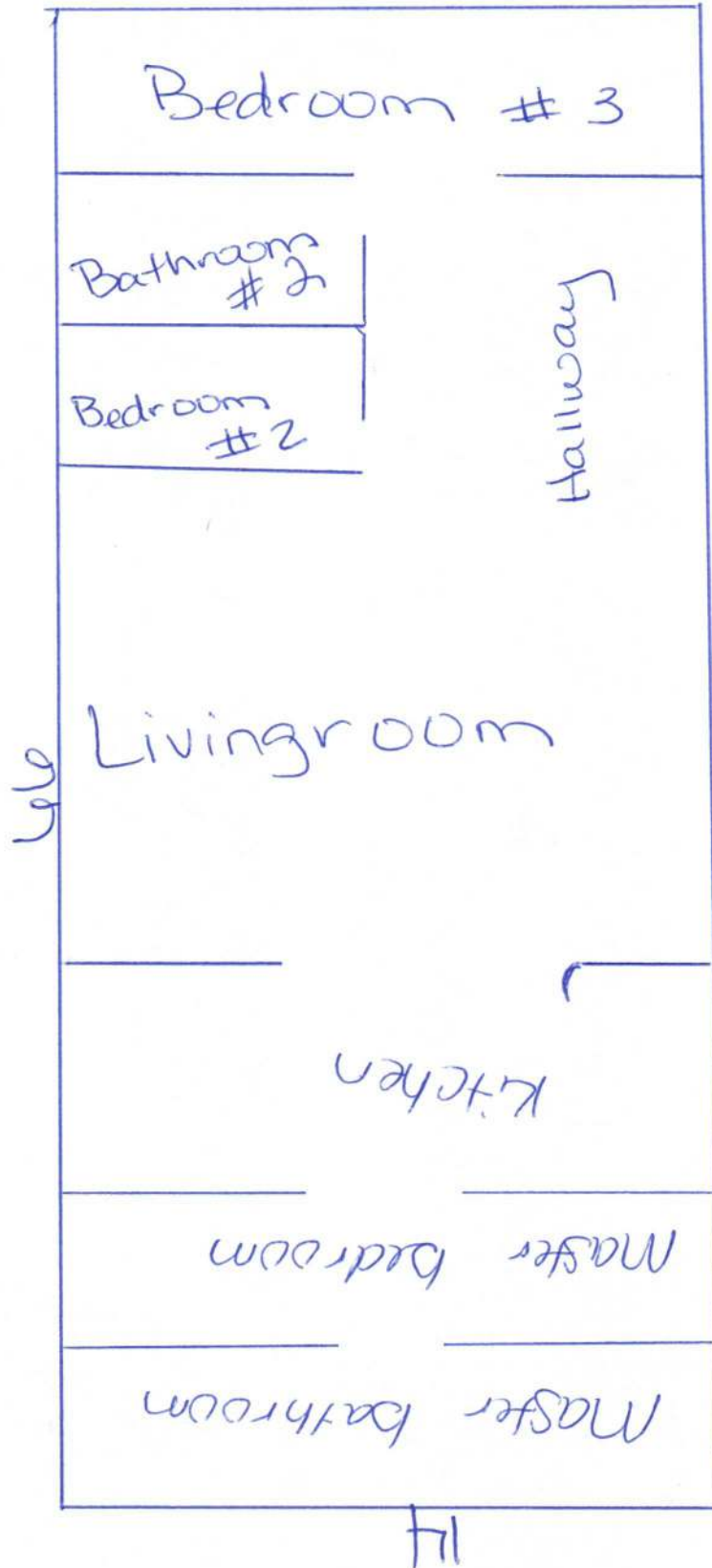

MANUFACTURING PLANT

COMMERCIAL BUSES
DIV. OF CATERPILLAR, INC.
P.O. BOX 188
BIRMINGHAM, AL 35219

COMPLIANCE CERTIFICATE

7-8-83

Date of Manufacture

CS-51 1470 50 1374

Manufacturer's Serial Number and Model Unit Designation

RT-1000 101000 101000 101000

Design approved by (S.A.P.I.A.)

If questions regarding the operation, maintenance, warranty or performance of this mobile home should arise, contact the dealer from whom it was purchased, the manufacturing plant listed below or:

Attention to meet provisions regarding operation, installation, maintenance and design requirements are found in the appropriate sections of the owner's maintenance and information manual and installation instructions furnished with each mobile home.

This mobile home is designed to comply with the Federal Mobile Home Safety Standard in force at the time of manufacture.

Equipment	Manufacturer	Model No.	Equipment	Manufacturer	Model No.
For heating	INTEGRAL	101-0950b	Disinfectant		
For air cooling			Weather		
Fuel cooking	INTEGRAL	101-211	Oven		
Oven			EGH window	INTEGRAL	10012206612
Refrigerator	INTEGRAL	101-2010	EGH window	INTEGRAL	10012206621
Water heater	INTEGRAL	101-2010	EGH window	INTEGRAL	10012206611
Fireplace			EGH window	INTEGRAL	10012206611

STRUCTURAL DESIGN BASIS CERTIFICATE



HEATING AND COOLING DESIGN BASIS CERTIFICATE



The above heating equipment has the capacity to maintain an average 70° F. temperature in this home at outdoor temperatures of 0° F.

To maximize furnace operating economy, and to conserve energy, it is recommended that this home be installed where the outdoor winter design temperature (DWNT) is not higher than 2° F.

The above information has been calculated assuming a maximum wind velocity of 15 MPH at standard atmospheric pressure.

The air distribution system of this home is suitable for the installation of central air conditioning.

The supply air distribution system installed in this home is rated for 1000 cfm. This system is suitable for use with air conditioning units with the appropriate Air Conditioning and Refrigeration Standards. When the air circulation of such air conditioners are rated at 0.1 inch water column static pressure or greater for the cooling or delivered to the mobile home supply air duct system.

Information necessary to calculate cooling loads at various locations and orientations is provided in the special comfort cooling information provided with this mobile home.

To determine the required capacity of equipment to cool a home efficiently and economically, a cooling load (heat gain) calculation is required. The cooling load is dependent on the orientation, location and the structure of the home. Central air conditioning operates most efficiently and provides the greatest comfort when their capacity closely approximates the calculated cooling load. Each home's air conditioner should be used in accordance with Chapter 22 of the American Society of Heating, Refrigeration and Air Conditioning Engineers (ASHRAE) Handbook of Fundamentals, 1963, under the location and orientation, etc. known.

DESIGN PROVIDED BY THE MANUFACTURER NECES-

SARY TO CALCULATE SENSIBLE HEAT GAIN

Walls, windows, doors and skylights	"U" = 0.117
Roofs and walls of light color	"U" = 0.079
Roofs and walls of dark color	"U" = 0.080
Floors	"U" = 0.139
Air ducts in place	"U" = 0.0
Air ducts in ceiling	"U" = 0.23
Air ducts installed outside the home	"U" = 0.23
Heat transfer area to outside of home from air ducts located	124
Inside home	"Bt. Ft." = 26.50
Outside home	"Bt. Ft." = 26.50

ALTERNATE 2



4661



CERTIFICATE OF TITLE							
ON THESE PRESENTS, BEING A TRUE AND CORRECT COPY OF THE RECORDS OF THE PUBLIC RECORDS OF THE STATE OF FLORIDA, THE FOLLOWING CERTIFICATE OF TITLE IS ISSUED:							
1274	1986	COUN	HS	65"	43425895	06/22/1993	10/14/1999
FL	UNK	FL	PVT	UNK			
REGISTERED OWNER: LINDA LEE BOSTIC OR DOUGLAS RAY BOSTIC 1889 SW 18TH CIRCLE TRENTON FL 32693-5873							
1ST LIRNHOLDER 10/11/1999 GOLDEN WEST MFD, HSG PO BOX 537 HWY 18 CHIEFLAND FL 32644-0537							
DIVISION OF MOTOR VEHICLES		TALLAHASSEE		FLORIDA		DEPARTMENT OF HIGHWAY SAFETY AND MOTOR VEHICLES	
<i>Charles L. Brantley</i>				<i>Paul O. Harrison</i>			
DIRECTOR		41127608		EXECUTIVE DIRECTOR			
TRANSFER OF TITLE BY SELLER DOOMETER CERTIFICATION: Federal law states that any state that issues a certificate of title for a motor vehicle must also issue a certificate of title for a motor vehicle. This law is intended to protect the public from fraud and to ensure that the title is accurate. The title is issued to the owner of the vehicle and is valid for the term of the vehicle's registration. The title is issued to the owner of the vehicle and is valid for the term of the vehicle's registration.							
We have sold this vehicle to the buyer for the sum of \$10,000.00. The buyer has paid the sum of \$10,000.00. The seller has received the sum of \$10,000.00. The seller has received the sum of \$10,000.00.							
UNDER PENALTIES OF PERJURY, I DECLARE THAT I HAVE READ THE FOREGOING DOCUMENT AND THAT THE FACTS STATED IN IT ARE TRUE.							
Signature of Seller: <i>Linda Bostic</i>				Signature of Buyer: <i>Linda Bostic</i>			
Printed Name of Seller: Linda Bostic				Printed Name of Buyer: Linda Bostic			
Date of Sale: 10/14/1999				Date of Sale: 10/14/1999			
Seller's Address: 1889 SW 18th Circle, Trenton, FL 32693-5873				Buyer's Address: 1889 SW 18th Circle, Trenton, FL 32693-5873			