

SUBCONTRACTOR VERIFICATION FORM

APPLICATION NUMBER 1212-14CONTRACTOR Glenwood KingPHONE 397-4708

THIS FORM MUST BE SUBMITTED PRIOR TO THE ISSUANCE OF A PERMIT

In Columbia County one permit will cover all trades doing work at the permitted site. It is **REQUIRED** that we have records of the subcontractors who actually did the trade specific work under the permit. Per Florida Statute 440 and Ordinance 89-6, a contractor shall require all subcontractors to provide evidence of workers' compensation or exemption, general liability insurance and a valid Certificate of Competency license in Columbia County.

Any changes, the permitted contractor is responsible for the corrected form being submitted to this office prior to the start of that subcontractor beginning any work. Violations will result in stop work orders and/or fines.

| | | |
|--------------------------------|---|--|
| ELECTRICAL 37 | Print Name <u>Donald Hollingsworth</u> License #: <u>13012377</u> | Signature <u>[Signature]</u> Phone #: <u>386-755-5944</u> |
| MECHANICAL/A/C A 327 | Print Name <u>Harry Heating & Air Inc</u> License #: <u>RA 0030316</u> | Signature <u>[Signature]</u> Phone #: <u>(386) 752-2308</u> |
| PLUMBING/GAS 715 | Print Name <u>Calvin Burns</u> License #: <u>CFC 1427145</u> | Signature <u>[Signature]</u> Phone #: <u>386 627-0505</u> |
| ROOFING 469 | Print Name <u>MICHAEL PARVELL</u> License #: <u>CCC 1325866</u> | Signature <u>[Signature]</u> Phone #: <u>(386) 590-1740</u> |
| SHEET METAL - | Print Name _____ License #: _____ | Signature _____ Phone #: _____ |
| FIRE SYSTEM/SPRINKLER | Print Name _____ License #: _____ | Signature _____ Phone #: _____ |
| SOLAR | Print Name _____ License #: _____ | Signature _____ Phone #: _____ |

| Specialty License | License Number | Sub-Contractors Printed Name | Sub-Contractors Signature |
|--------------------|-------------------|------------------------------|---------------------------|
| MASON | 000620 | Brant Stevens | [Signature] |
| CONCRETE FINISHER | 000310 | LARRY FRANKS | [Signature] |
| FRAMING | 489 CBC 059726 | Glenwood King | Glenwood King |
| INSULATION | 000743 | Bruce Spicer | Bruce Spicer |
| STUCCO | NA 000254 | BON DAVID | Bon David |
| DRYWALL | 000627 | Bobby Jackson | Bobby Jackson |
| PLASTER | | | |
| CABINET INSTALLER | 000103 | JOHN JENKINS | [Signature] |
| PAINTING | 000632 | JOHN BISPHAM | [Signature] |
| ACOUSTICAL CEILING | | | |
| GLASS | 000618 | CARL BULLARD JR | [Signature] |
| CERAMIC TILE | 000631 | Wayne Wain | Wayne Wain |
| FLOOR COVERING | NA | | |
| ALUM/VINYL SIDING | CC 000146 | Mike's Aluminum of LCS | [Signature] |
| GARAGE DOOR | 000619 | CARL BULLARD JR | [Signature] |
| METAL BLDG ERECTOR | NA | | |

F. S. 440.103 Building permits; identification of minimum premium policy.—Every employer shall, as a condition to applying for and receiving a building permit, show proof and certify to the permit issuer that it has secured compensation for its employees under this chapter as provided in ss. 440.10 and 440.38, and shall be presented each time the employer applies for a building permit.

SITE PLAN EXAMPLE / WORKSHEET

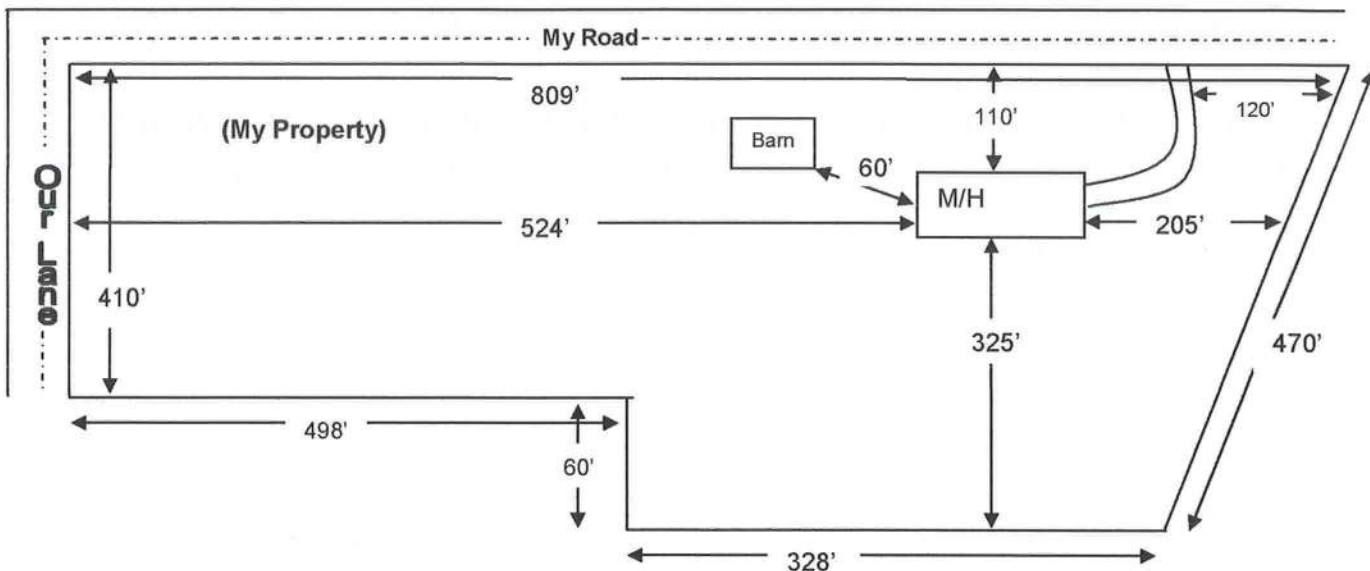

Use this example to draw your own site plan. Show all existing buildings and any other homes on this property and show the distances between them, Also show where the roads or roads are around the property. This site plan can also be used for the 911 Addressing department if you include the distance from the driveway to the nearest property line.

