



STATE OF FLORIDA
DEPARTMENT OF HEALTH
ONSITE SEWAGE TREATMENT AND DISPOSAL
SYSTEM

PERMIT #: 12-SC-2888814
APPLICATION #: AP2062852
DATE PAID: 4-9-24
FEE PAID: 310.00
RECEIPT #: _____
DOCUMENT #: PR2076377

CONSTRUCTION PERMIT FOR: OSTDS New

APPLICANT: DEBRA **24-0303 SPENCE THOMAS

PROPERTY ADDRESS: 1422 SW CR 138 Fort White, FL 32038

LOT: _____ BLOCK: _____ SUBDIVISION: _____

PROPERTY ID #: 04321-040 [SECTION, TOWNSHIP, RANGE, PARCEL NUMBER]
[OR TAX ID NUMBER]

SYSTEM MUST BE CONSTRUCTED IN ACCORDANCE WITH SPECIFICATIONS AND STANDARDS OF SECTION 381.0065, F.S., AND CHAPTER 64E-6, F.A.C. DEPARTMENT APPROVAL OF SYSTEM DOES NOT GUARANTEE SATISFACTORY PERFORMANCE FOR ANY SPECIFIC PERIOD OF TIME. ANY CHANGE IN MATERIAL FACTS, WHICH SERVED AS A BASIS FOR ISSUANCE OF THIS PERMIT, REQUIRE THE APPLICANT TO MODIFY THE PERMIT APPLICATION. SUCH MODIFICATIONS MAY RESULT IN THIS PERMIT BEING MADE NULL AND VOID. ISSUANCE OF THIS PERMIT DOES NOT EXEMPT THE APPLICANT FROM COMPLIANCE WITH OTHER FEDERAL, STATE, OR LOCAL PERMITTING REQUIRED FOR DEVELOPMENT OF THIS PROPERTY.

SYSTEM DESIGN AND SPECIFICATIONS

T [900] GALLONS / GPD Septic CAPACITY
A [] GALLONS / GPD N/A CAPACITY
N [] GALLONS GREASE INTERCEPTOR CAPACITY [MAXIMUM CAPACITY SINGLE TANK:1250 GALLONS]
K [] GALLONS DOSING TANK CAPACITY [] GALLONS @ [] DOSES PER 24 HRS #Pumps []

D [250] SQUARE FEET drainfield SYSTEM
R [] SQUARE FEET N/A SYSTEM

A TYPE SYSTEM: [X] STANDARD [] FILLED [] MOUND []

I CONFIGURATION: [X] TRENCH [] BED []

N

F LOCATION OF BENCHMARK: NE corner of AC pad

I ELEVATION OF PROPOSED SYSTEM SITE [1.00] [INCHES / FT] [ABOVE / BELOW] BENCHMARK/REFERENCE POINT

E BOTTOM OF DRAINFIELD TO BE [13.00] [INCHES / FT] [ABOVE / BELOW] BENCHMARK/REFERENCE POINT

L

D FILL REQUIRED: [6.00] INCHES EXCAVATION REQUIRED: [] INCHES

O The system is sized for 2 bedrooms with a maximum occupancy of 4 persons (2 per bedroom), for a total estimated flow of 200 gpd.
T
H
E
R

SPECIFICATIONS BY: (Joshua) Kameron Keen TITLE: CEHP

APPROVED BY: Sallie A Ford TITLE: Environmental Health Director Columbia CHD

DATE ISSUED: 04/09/2024 EXPIRATION DATE: 10/09/2025

DEP 4015, 06-21-2022 (Obsoletes previous editions which may not be used)
Incorporated 62-6.004, FAC

STATE OF FLORIDA
DEPARTMENT OF ENVIRONMENTAL PROTECTION
APPLICATION FOR CONSTRUCTION PERMIT

Permit Application Number 24-0303

..... PART II - SITEPLAN

Scale: Each block represents 10 feet and 1 inch = 40 feet.

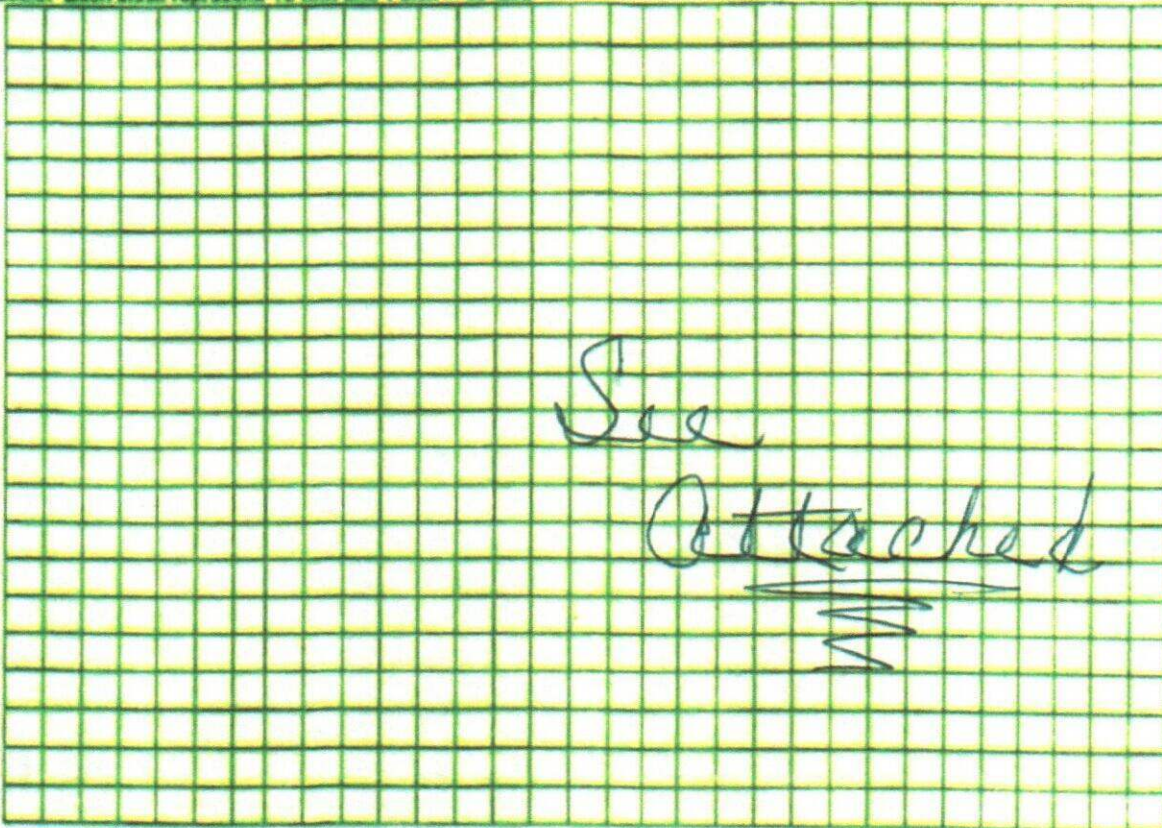

Notes: _____

Site Plan submitted by: H. Keen

Plan Approved ☒ Not Approved _____

By Sallie Ford Enl Director Columbia Date 4.9.24

County Health Department

ALL CHANGES MUST BE APPROVED BY THE COUNTY HEALTH DEPARTMENT

DEP 4015, 05-21-2022 (Obsoletes previous editions which may not be used)

Incorporated: 82-6.004, F.A.C.

Page 2 of 4



Brody Pack
3/22/24

24-0303

SW County Road 138

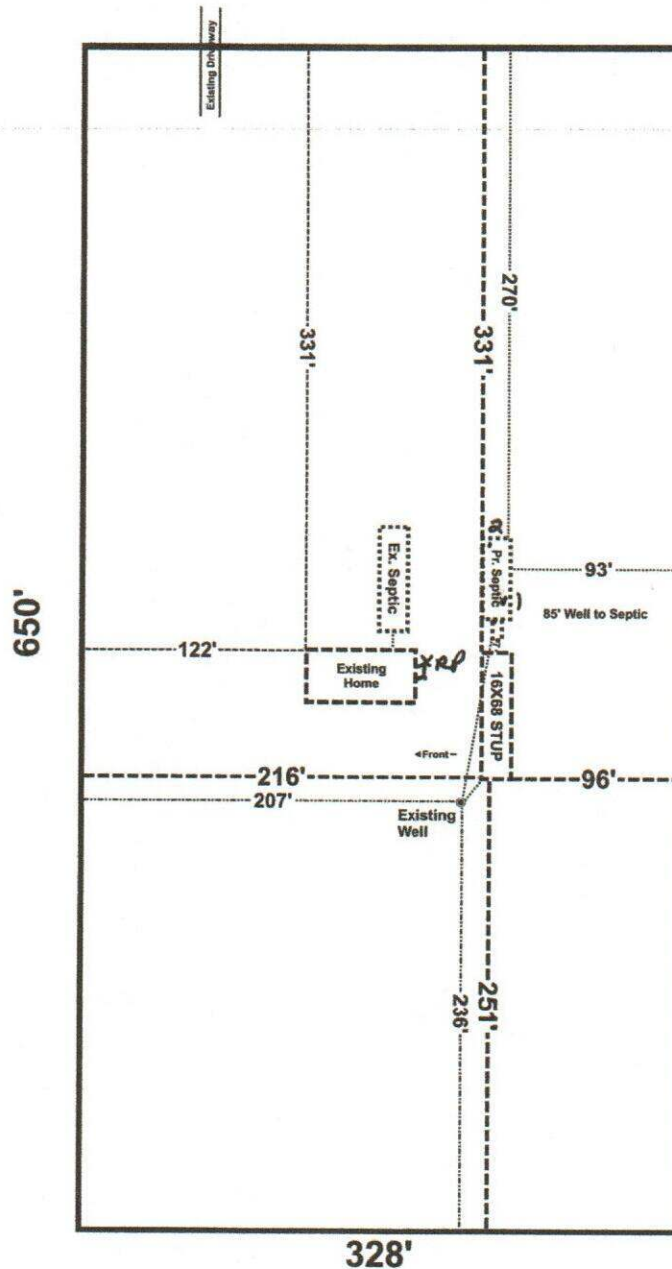

Hammer & Keen
23-2064
3-24-24

Debra Spence Thomas
1422 SW CR-138 Ft White, FL
Parcel: 25-7S-16-04321-040

Scale 1" = 100'
Rum Island Ranches
Lot 13-A

FW



STATE OF FLORIDA
DEPARTMENT OF ENVIRONMENTAL PROTECTION
ONSITE SEWAGE TREATMENT AND DISPOSAL
SYSTEM (OSTDS)

PERMIT NO. 24-0303
DATE PAID: 4/9/24
FEE PAID: 310.00
RECEIPT #: 2062852

APPLICATION FOR CONSTRUCTION PERMIT

APPLICATION FOR:

[X] New System [] Existing System [] Holding Tank [] Innovative
[] Repair [] Abandonment [] Temporary []

APPLICANT: Debra Spence Thomas

EMAIL: _____

AGENT: Kameron Keen

TELEPHONE: 352-356-1333

MAILING ADDRESS: 474 NE 628th St. Old Town, FL 32680

TO BE COMPLETED BY APPLICANT OR APPLICANT'S AUTHORIZED AGENT. SYSTEMS MUST BE CONSTRUCTED BY A PERSON LICENSED PURSUANT TO 489.105(3) (m) OR 489.552, FLORIDA STATUTES. IT IS THE APPLICANT'S RESPONSIBILITY TO PROVIDE DOCUMENTATION OF THE DATE THE LOT WAS CREATED OR PLATTED (MM/DD/YY) IF REQUESTING CONSIDERATION OF STATUTORY GRANDFATHER PROVISIONS.

PROPERTY INFORMATION

OSTDS REMEDIATION PLAN? [Y / ☒]

LOT: B-A BLOCK: _____ SUBDIVISION: Rum Island Ranches PLATTED: _____

PROPERTY ID #: 25-78-16-04321-040 ZONING: _____ I/M OR EQUIVALENT: [Y / ☒]

PROPERTY SIZE: 5 ACRES WATER SUPPLY: [X] PRIVATE PUBLIC [] <=2000GPD [] >2000GPD

IS SEWER AVAILABLE AS PER 381.0065, FS? [Y / ☒]

DISTANCE TO SEWER: _____ FT

PROPERTY ADDRESS: 1422 SW CR-138 Fort White

DIRECTIONS TO PROPERTY: Take 47 S, TL on 138, property on R.

BUILDING INFORMATION

[X] RESIDENTIAL [] COMMERCIAL

Unit No	Type of Establishment	No. of Bedrooms	Building Area Sqft	Commercial/Institutional System Design Table I, Chapter 62-6, FAC
1	<u>SFR-MH</u>	<u>2</u>	<u>1088</u>	
2				
3				
4				

[] Floor/Equipment Drains [] Other (Specify) _____

SIGNATURE: Kameron Keen 23-2064 DATE: 3-24-24