



STATE OF FLORIDA
DEPARTMENT OF ENVIRONMENTAL PROTECTION
ONSITE SEWAGE TREATMENT AND DISPOSAL
SYSTEM (OSTDS)

CR # 20-00220

PERMIT NO. 23-0320
DATE PAID: 4/28/23
FEE PAID: 310.00
RECEIPT #: 1942419

APPLICATION FOR CONSTRUCTION PERMIT

APPLICATION FOR:

☒ New System ☐ Existing System ☐ Holding Tank ☐ Innovative
☐ Repair ☐ Abandonment ☐ Temporary ☐

APPLICANT: SCOTT MORRIS

AGENT: SPARKS CONSTRUCTION, Heidi Shaheen TELEPHONE: (386) 623-0575

MAILING ADDRESS: 426 SW COMMERCE DRIVE LAKE CITY FL 32025

TO BE COMPLETED BY APPLICANT OR APPLICANT'S AUTHORIZED AGENT. SYSTEMS MUST BE CONSTRUCTED BY A PERSON LICENSED PURSUANT TO 489.105(3)(m) OR 489.552, FLORIDA STATUTES. IT IS THE APPLICANT'S RESPONSIBILITY TO PROVIDE DOCUMENTATION OF THE DATE THE LOT WAS CREATED OR PLATTED (MM/DD/YY) IF REQUESTING CONSIDERATION OF STATUTORY GRANDFATHER PROVISIONS.

PROPERTY INFORMATION

LOT: N/A BLOCK: N/A SUBDIVISION: COUNTRY LAKE IN WOODSBOROUGH PLATTED: PH6

PROPERTY ID #: 22-3S-16-02267-602 ZONING: RES I/M OR EQUIVALENT: ☐ NO ☐

PROPERTY SIZE: 1.160 ACRES WATER SUPPLY: ☒ PRIVATE PUBLIC ☐ ≤ 2000 GPD ☐ > 2000 GPD

IS SEWER AVAILABLE AS PER 381.0065, FS? ☐ NO ☐ DISTANCE TO SEWER: N/A FT

PROPERTY ADDRESS: NW COUNTRY LAKE DRIVE

DIRECTIONS TO PROPERTY: TAKE 90 WEST. TURN RIGHT ON LAKE JEFFERY ROAD. TURN LEFT ON SCENIC LAKE DRIVE. TURN RIGHT ON NORTH WEST COUNTRY LAKE DRIVE. SITE NEAR END ON LEFT.

BUILDING INFORMATION ☒ RESIDENTIAL ☐ COMMERCIAL

| Unit No. | Type of Establishment | No. of Bedrooms | Building Area Sqft | Commercial/Institutional System Design Table 1, Chapter 62-6, FAC |
|----------|-----------------------|-----------------|--------------------|---|
| 1 | HOUSE | 4 | 2,189 | |
| 2 | | | | |
| 3 | | | | |
| 4 | | | | |

☐ Floor/Equipment Drains ☐ Other (Specify) _____

SIGNATURE: [Signature] DATE: 4-27-23

Application for Onsite Sewage Disposal System
Construction Permit. Part II Site Plan
Permit Application Number: 23-0320

ALL CHANGES MUST BE APPROVED BY THE COUNTY HEALTH UNIT

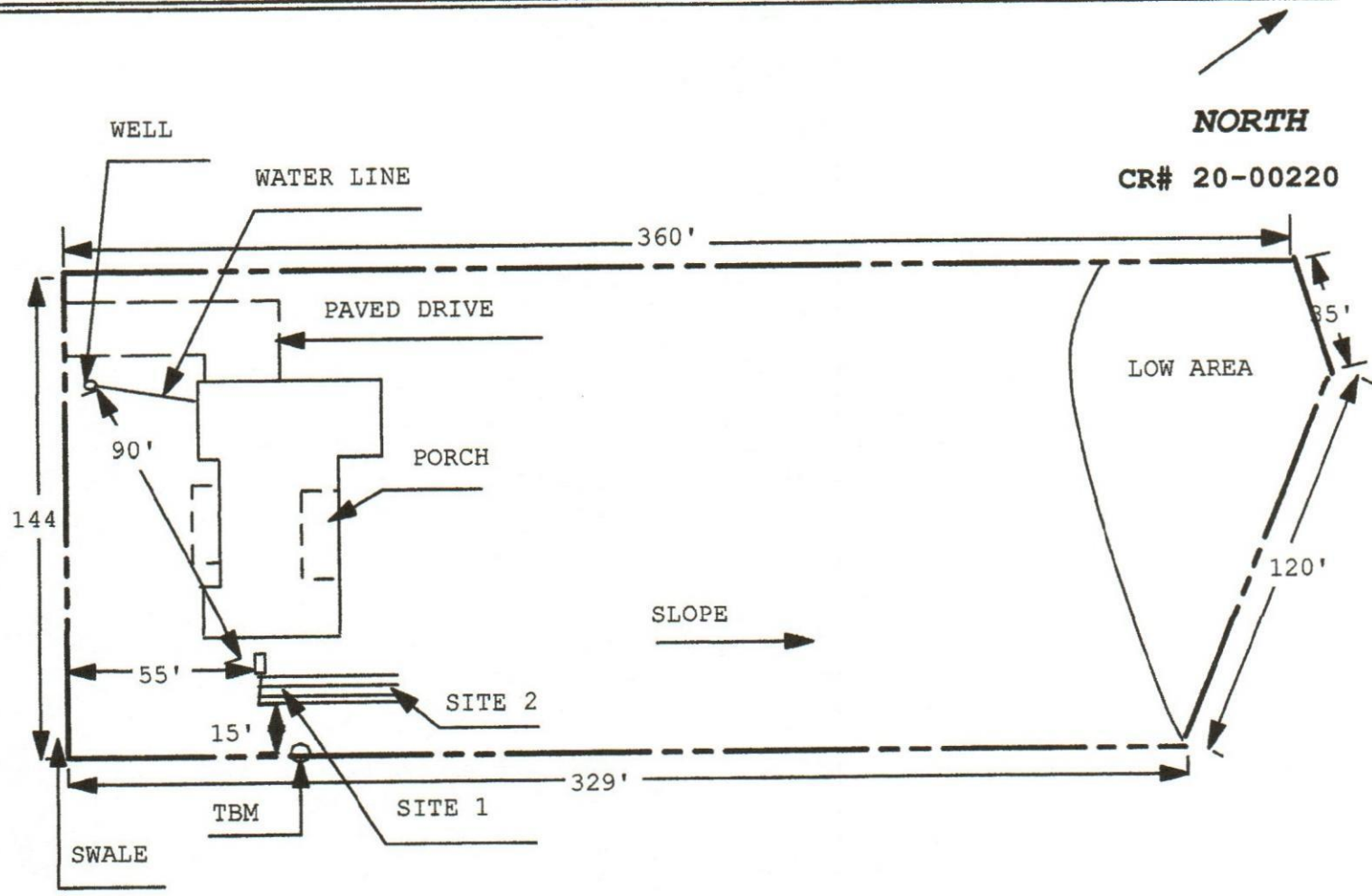

1 INCH = 50 FEET
NO WELLS WITHIN 100'

Site Plan Submitted By Paul R. [Signature] Date 4/25/20
Plan Approved _____ Not Approved _____ Date _____

By Camelia Bonds ESI Columbus 5/8/23 CPHU

Notes: _____