

License Number: IH / 1129420 / 1 Name: DAVID E ALBRIGHT

Order #: 5763	Label #: 98750	Manufacturer: <u>LIVE OAK</u>	(Check Size of Home)
Homeowner: <u>AIBURY</u>		Year Model: <u>2023</u>	Single <u>X</u>
Address: <u>762 SW OLDWIRE RD</u>		Length & Width: <u>76X16</u>	Double _____
City/State/Zip: <u>LAKE CITY FL</u>		Type Longitudinal System: <u>(6) OTI</u>	Triple _____
Phone #:		Type Lateral Arm System: <u>(6) OTI</u>	HUD Label #:
Date Installed:		New Home: <u>X</u> Used Home: _____	Soil Bearing / PSF:
Installed Wind Zone: <u>II</u>		Data Plate Wind Zone: <u>II</u>	Torque Probe / in-lbs:
Note:			Permit #:

STATE OF FLORIDA  
INSTALLATION CERTIFICATION LABEL

98750

LABEL #

DATE OF INSTALLATION

DAVID E ALBRIGHT

NAME

IH / 1129420 / 1

5763

LICENSE #

ORDER #

CERTIFIES THAT THE INSTALLATION OF THIS MOBILE HOME IS  
IN ACCORDANCE WITH FLORIDA STATUTES 320.8249, 320.8325  
AND RULES OF THE HIGHWAY SAFETY AND MOTOR VEHICLES.

INSTRUCTIONS

PLEASE WRITE DATE OF  
INSTALLATION AND AFFIX  
LABEL NEXT TO HUD LABEL.  
USE PERMANENT INK PEN  
OR MARKER ONLY.  
COMPLETE INFORMATION  
ABOVE AND KEEP ON FILE  
FOR A MINIMUM OF 2 YEARS.  
YOU ARE REQUIRED TO  
PROVIDE COPIES WHEN  
REQUESTED.



# Mobile Home Permit Worksheet

SW

Installer: DAVID ALBRIGT License # 114-1129420

Address of home TBD OLD WIRE ROAD  
being installed

Manufacturer LIVE OAK Length x width 16x76/80

NOTE: If home is a single wide fill out one half of the blocking plan. If home is a triple or quad wide sketch in remainder of home where the sidewall ties exceed 5 ft 4 in.

Installer's initials LA

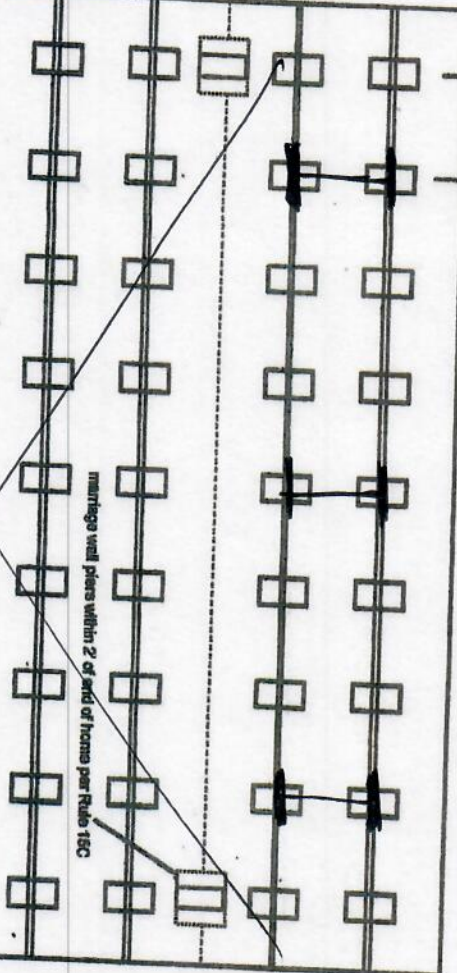
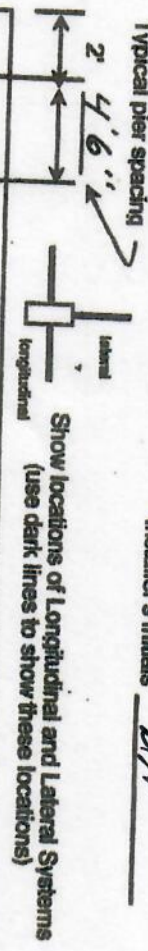

Application Number: \_\_\_\_\_

Date: \_\_\_\_\_

New Home ☒ Used Home ☐

Home installed to the Manufacturer's Installation Manual  
Home is installed in accordance with Rule 15-C ☒

Single wide ☒ Wind Zone II ☒ Wind Zone III ☐

Double wide ☐ Installation Decal # 98750

Triple/Quad ☐ Serial # LOHGA20038884

PIER SPACING TABLE FOR USED HOMES

Load bearing capacity (sq in)	Footer size (258)	16" x 16"	16 1/2" x 18 (242)	20" x 20" (400)	22" x 22" (484)	24" x 24" (576)	26" x 26" (676)
1000 psf	3	4	5	6	7	8	8
1500 psf	4	5	6	7	8	8	8
2000 psf	5	6	7	8	8	8	8
2500 psf	6	7	8	8	8	8	8
3000 psf	7	8	8	8	8	8	8
3500 psf	8	8	8	8	8	8	8

\* Interpolated from Rule 15C-1 pier spacing table.

## PIER PAD SIZES

I-beam pier pad size 17x25

Perimeter pier pad size 16x16

Other pier pad sizes (required by the mfg.) \_\_\_\_\_

## POPULAR PAD SIZES

Pad Size	Sq in
16 x 16	256
16 x 18	288
18.5 x 18.5	342
16 x 22.5	360
17 x 22	374
13 1/4 x 28 1/4	348
20 x 20	400
17 3/16 x 25 3/16	441
17 1/2 x 25 1/2	446
24 x 24	576
26 x 26	676

Draw the approximate locations of marriage wall openings 4 foot or greater. Use this symbol to show the piers.

List all marriage wall openings greater than 4 foot and their pier pad sizes below.

Opening \_\_\_\_\_ Pier pad size \_\_\_\_\_

4 ft 5 ft

## FRAME TIES

within 2' of end of home spaced at 5' 4" OC

## TIEDOWN COMPONENTS

Longitudinal Stabilizing Device (LSD) \_\_\_\_\_  
Manufacturer OLIVER TECHNOLOGIES (L)  
Longitudinal Stabilizing Device w/ Lateral Arms \_\_\_\_\_  
Manufacturer OLIVER TECHNOLOGIES (L)

## OTHER TIES

Sidewall \_\_\_\_\_  
Longitudinal \_\_\_\_\_  
Marriage wall \_\_\_\_\_  
Shearwall \_\_\_\_\_

Number 36



# Mobile Home Permit Worksheet

SW

## POCKET PENETROMETER TEST

The pocket penetrometer tests are rounded down to \_\_\_\_\_ psf or check here to declare 1000 lb. soil ☒ without testing.

X \_\_\_\_\_ X \_\_\_\_\_ X \_\_\_\_\_

### POCKET PENETROMETER TESTING METHOD

1. Test the perimeter of the home at 6 locations.
2. Take the reading at the depth of the footer.
3. Using 500 lb. increments, take the lowest reading and round down to that increment.

X \_\_\_\_\_ X \_\_\_\_\_ X \_\_\_\_\_

### TORQUE PROBE TEST

The results of the torque probe test is 260 inch pounds or check here if you are declaring 5' anchors without testing. A test showing 275 inch pounds or less will require 5 foot anchors.

Note: A state approved lateral arm system is being used and 4 ft. anchors are allowed at the sidewall locations. I understand 5 ft. anchors are required at all centerline tie points where the torque test reading is 275 or less and where the mobile home manufacturer may requires anchors with 4000 lb. holding capacity.

\_\_\_\_\_  
Installer's initials

### ALL TESTS MUST BE PERFORMED BY A LICENSED INSTALLER

Installer Name

DAVID ALBRIGHT MOBILE HOME SVC

Date Tested

### Electrical

Connect electrical conductors between multi-wide units, but not to the main power source. This includes the bonding wire between multi-wide units. Pg. \_\_\_\_\_

### Plumbing

Connect all sewer drains to an existing sewer tap or septic tank. Pg. 70

Connect all potable water supply piping to an existing water meter, water tap, or other independent water supply systems. Pg. 107

Application Number: \_\_\_\_\_

Date: \_\_\_\_\_

### Site Preparation

Debris and organic material removed ☒  
Water drainage: Natural ☒ Swale ☒ Pad ☒ Other \_\_\_\_\_

### Fastening multi wide units

Floor: Type Fastener: \_\_\_\_\_ Length: \_\_\_\_\_ Spacing: \_\_\_\_\_  
Walls: Type Fastener: \_\_\_\_\_ Length: \_\_\_\_\_ Spacing: \_\_\_\_\_  
Roof: Type Fastener: \_\_\_\_\_ Length: \_\_\_\_\_ Spacing: \_\_\_\_\_  
For used homes a min. 30 gauge, 8" wide, galvanized metal strip will be centered over the peak of the roof and fastened with galv. roofing nails at 2" on center on both sides of the centerline.

### Gasket (weatherproofing requirement)

I understand a properly installed gasket is a requirement of all new and used homes and that condensation, mold, mildew and buckled marriage walls are a result of a poorly installed or no gasket being installed. I understand a strip of tape will not serve as a gasket.

Installer's initials

Type gasket Pg. \_\_\_\_\_

Installed: \_\_\_\_\_  
Between Floors Yes \_\_\_\_\_  
Between Walls Yes \_\_\_\_\_  
Bottom of ridgebeam Yes \_\_\_\_\_

### Weatherproofing

The bottomboard will be repaired and/or taped. Yes ☒ Pg. 119  
Siding on units is installed to manufacturer's specifications. Yes \_\_\_\_\_  
Fireplace chimney installed so as not to allow intrusion of rain water. Yes \_\_\_\_\_

### Miscellaneous

Skirting to be installed. Yes \_\_\_\_\_ No ☒  
Dryer vent installed outside of skirting. Yes \_\_\_\_\_ N/A ☒  
Range downflow vent installed outside of skirting. Yes \_\_\_\_\_ N/A ☒  
Drain lines supported at 4 foot intervals. Yes ☒  
Electrical crossovers protected. Yes ☒  
Other: \_\_\_\_\_

Installer verifies all information given with this permit worksheet is accurate and true based on the manufacturer's installation instructions and or Rule 15C-1 & 2

Installer Signature

David Albright

Date



# TROY

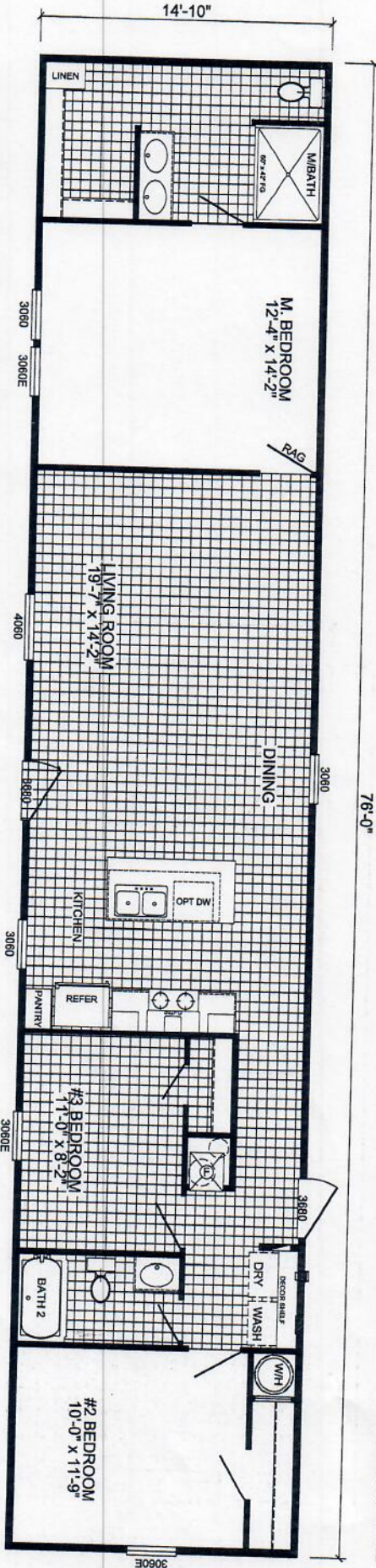
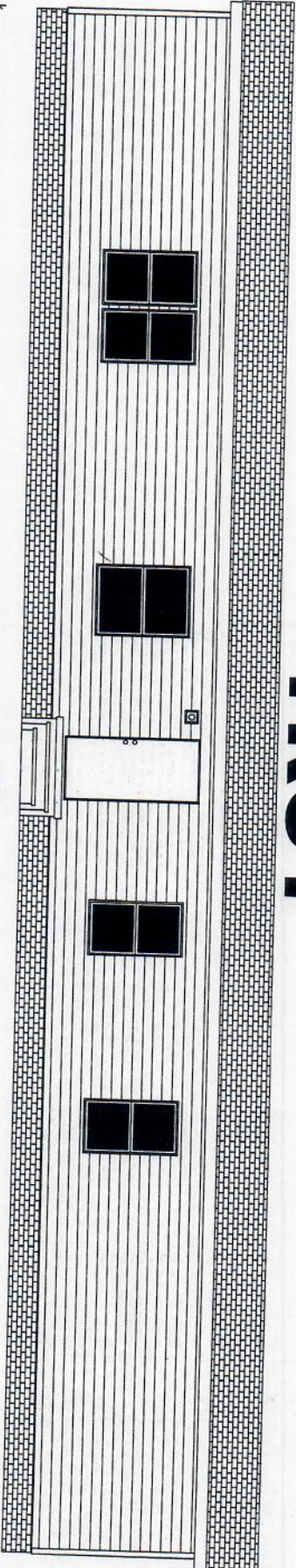

## V-5763P-ELITE - SUWANNEE VALLEY

### 3-BEDROOM / 2-BATH

16 X 80 - Approx. 1127 Sq. Ft.

Date: 11/17/22

- \* All room dimensions include closets and square footage figures are approximate.
- \* Transom windows are available on optional 9'-0" sidewall houses only.

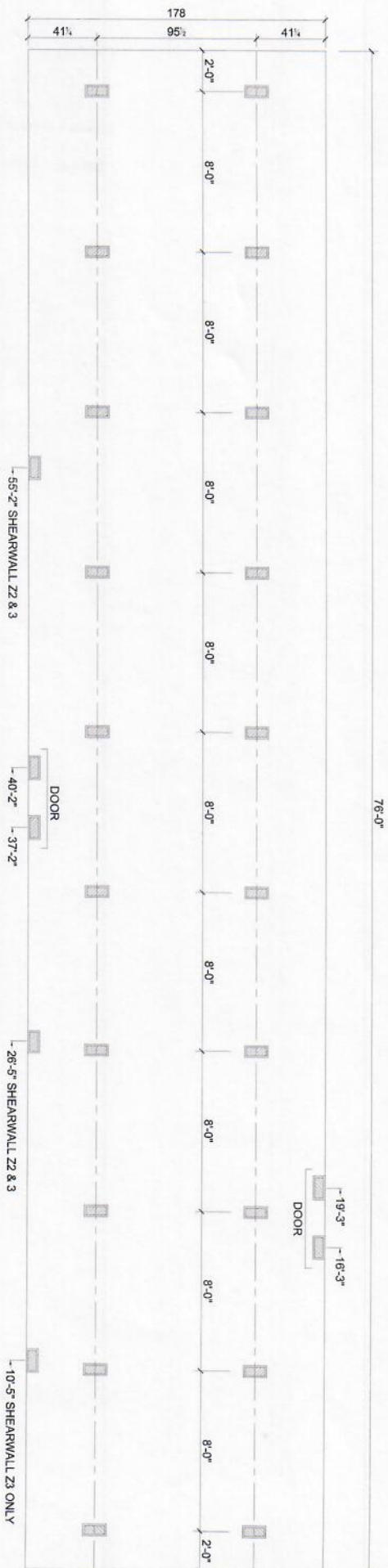

#### SUPPORT PIER/TYP

#### FOUNDATION NOTES:

- THIS DRAWING IS DESIGNED FOR THE STANDARD WIND ZONE AND IS TO BE USED IN CONJUNCTION WITH THE INSTALLATION MANUAL AND ITS SUPPLEMENTS.
- FOOTINGS ARE SHOWN FOR EXAMPLE ONLY QUANTITY AND SPACING MAY VARY BASED ON PAD TYPE, SOIL CONDITION, ETC.
- FOOTINGS ARE REQUIRED AT SUPPORT POSTS, SEE INSTALLATION MANUAL FOR REQUIREMENTS.

08/18/20

**Live Oak Homes**  
**MODEL: V-5763P - 16 X 80**  
**3-BEDROOM / 2-BATH**

**V-5763P**



