

Application for Onsite Sewage Disposal System  
Construction Permit. Part II Site Plan  
Permit Application Number: 22-0385

ALL CHANGES MUST BE APPROVED BY THE COUNTY HEALTH UNIT

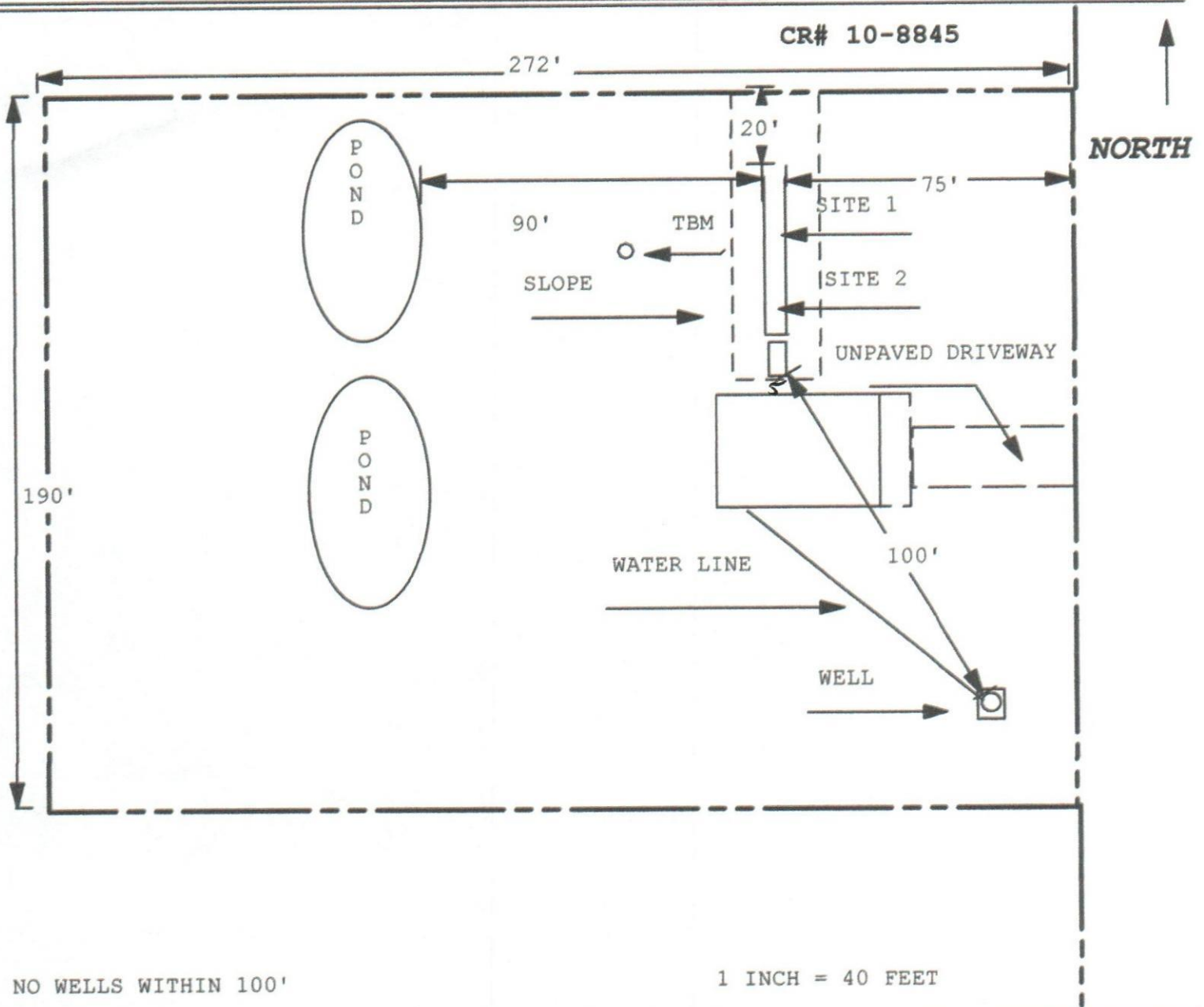

Site Plan Submitted By Paul R. Ryan Date 4/24/22  
Plan Approved ✓ Not Approved \_\_\_\_\_ Date 4/29/22  
By [Signature] ESL Columbia CPHU

Notes: \_\_\_\_\_



STATE OF FLORIDA  
DEPARTMENT OF HEALTH  
ONSITE SEWAGE TREATMENT AND DISPOSAL  
SYSTEM  
APPLICATION FOR CONSTRUCTION PERMIT

CR # 10-8845

PERMIT NO: 22-0385  
DATE PAID: 4/28/22  
FEE PAID: 310.00  
RECEIPT #: 1834393

APPLICATION FOR:

☒ New System    ☐ Existing System    ☐ Holding Tank    ☐ Innovative  
☐ Repair    ☐ Abandonment    ☐ Temporary    ☐

APPLICANT: BRUCE PARK

AGENT: K&H FRAMING

TELEPHONE: (386) 867-0156

MAILING ADDRESS: 328 NW HONEYSUCKLE WAY

LAKE CITY

FL 32055

TO BE COMPLETED BY APPLICANT OR APPLICANT'S AUTHORIZED AGENT. SYSTEMS MUST BE CONSTRUCTED BY A PERSON LICENSED PURSUANT TO 489.105(3)(m) OR 489.552, FLORIDA STATUTES. IT IS THE APPLICANT'S RESPONSIBILITY TO PROVIDE DOCUMENTATION OF THE DATE THE LOT WAS CREATED OR PLATTED (MM/DD/YY) IF REQUESTING CONSIDERATION OF STATUTORY GRANDFATHER PROVISIONS.

PROPERTY INFORMATION

LOT: on 10+6 5 & 6 BLOCK: N/A SUBDIVISION: PARNELL HILLS U-1 PLATTED: 1975

PROPERTY ID #: 10-3S-16-02055-006 ZONING: RES I/M OR EQUIVALENT: ☐ NO ☐

PROPERTY SIZE: 10+6 = 1.12 A 2.230 ACRES WATER SUPPLY: ☒ PRIVATE PUBLIC ☐  $\leq 2000$  GPD ☐  $> 2000$  GPD

IS SEWER AVAILABLE AS PER 381.0065, FS? ☐ NO ☐ DISTANCE TO SEWER: N/A FT

PROPERTY ADDRESS: 328 NW HONEYSUCKLE WAY LAKE CITY

DIRECTIONS TO PROPERTY: TAKE LAKE JEFFERY. TURN RIGHT ON HONEYSUCKLE WAY. SITE SIXTH LOT ON LEFT.

BUILDING INFORMATION ☒ RESIDENTIAL ☐ COMMERCIAL

Unit No.	Type of Establishment	No. of Bedrooms	Building Area Sqft	Commercial/Institutional System Design Table 1, Chapter 64E-6, FAC
1	<u>HOUSE</u>	<u>2</u>	<u>1110</u> <u>4,124</u>	
2				
3				
4				

☐ Floor/Equipment Drains ☐ Other (Specify) \_\_\_\_\_

SIGNATURE: JK

DATE: 4/26/22





STATE OF FLORIDA  
DEPARTMENT OF HEALTH  
ONSITE SEWAGE TREATMENT AND DISPOSAL  
SYSTEM

PERMIT #: 12-SC-2503310  
APPLICATION #: AP1831393  
DATE PAID: 4/28/22  
FEE PAID: 316.00  
RECEIPT #: \_\_\_\_\_  
DOCUMENT #: PR1762601

CONSTRUCTION PERMIT FOR: OSTDS New  
APPLICANT: BRUCE\*\*22-0385 PARK  
PROPERTY ADDRESS: 328 NW HONEYSUCKLE Lake City, FL 32055  
LOT: 5,6 BLOCK: \_\_\_\_\_ SUBDIVISION: Parnell Hills U-1  
PROPERTY ID #: 02055-006 [SECTION, TOWNSHIP, RANGE, PARCEL NUMBER]  
[OR TAX ID NUMBER]

SYSTEM MUST BE CONSTRUCTED IN ACCORDANCE WITH SPECIFICATIONS AND STANDARDS OF SECTION 381.0065, F.S., AND CHAPTER 64E-6, F.A.C. DEPARTMENT APPROVAL OF SYSTEM DOES NOT GUARANTEE SATISFACTORY PERFORMANCE FOR ANY SPECIFIC PERIOD OF TIME. ANY CHANGE IN MATERIAL FACTS, WHICH SERVED AS A BASIS FOR ISSUANCE OF THIS PERMIT, REQUIRE THE APPLICANT TO MODIFY THE PERMIT APPLICATION. SUCH MODIFICATIONS MAY RESULT IN THIS PERMIT BEING MADE NULL AND VOID. ISSUANCE OF THIS PERMIT DOES NOT EXEMPT THE APPLICANT FROM COMPLIANCE WITH OTHER FEDERAL, STATE, OR LOCAL PERMITTING REQUIRED FOR DEVELOPMENT OF THIS PROPERTY.

SYSTEM DESIGN AND SPECIFICATIONS

T [ 900 ] GALLONS / GPD New Multi-Chambered Septic CAPACITY  
A [ ] GALLONS / GPD N/A CAPACITY  
N [ ] GALLONS GREASE INTERCEPTOR CAPACITY [MAXIMUM CAPACITY SINGLE TANK:1250 GALLONS]  
K [ ] GALLONS DOSING TANK CAPACITY [ ] GALLONS @ [ ] DOSES PER 24 HRS #Pumps [ ]

D [ 250 ] SQUARE FEET Drainfield SYSTEM  
R [ ] SQUARE FEET N/A SYSTEM  
A TYPE SYSTEM: [ ] STANDARD [ ] FILLED [x] MOUND [ ]  
I CONFIGURATION: [x] TRENCH [ ] BED [ ]

F LOCATION OF BENCHMARK: Nail in 22" pecan tree west of system site

I ELEVATION OF PROPOSED SYSTEM SITE [ 24.00 ] [ INCHES ] FT [ ] [ ABOVE / BELOW ] BENCHMARK/REFERENCE POINT

E BOTTOM OF DRAINFIELD TO BE [ 24.00 ] [ INCHES ] FT [ ] [ ABOVE / BELOW ] BENCHMARK/REFERENCE POINT

D FILL REQUIRED: [ 18.00 ] INCHES EXCAVATION REQUIRED: [ ] INCHES

O The system is sized for 2 bedrooms with a maximum occupancy of 4 persons (2 per bedroom), for a total estimated flow of 200 gpd.

SPECIFICATIONS BY: PAUL LLOYD TITLE: PSE

APPROVED BY: Sean P Havens TITLE: Environmental Specialist I Columbia CHD

DATE ISSUED: 04/29/2022 EXPIRATION DATE: 10/29/2023

DH 4016, 08/09 (Obsoletes all previous editions which may not be used)

Incorporated: 64E-6.003, FAC