

Columbia County, FLA - Building & Zoning Property Map

Printed: Wed Apr 20 2022 09:29:45 GMT-0400 (Eastern Daylight Time)

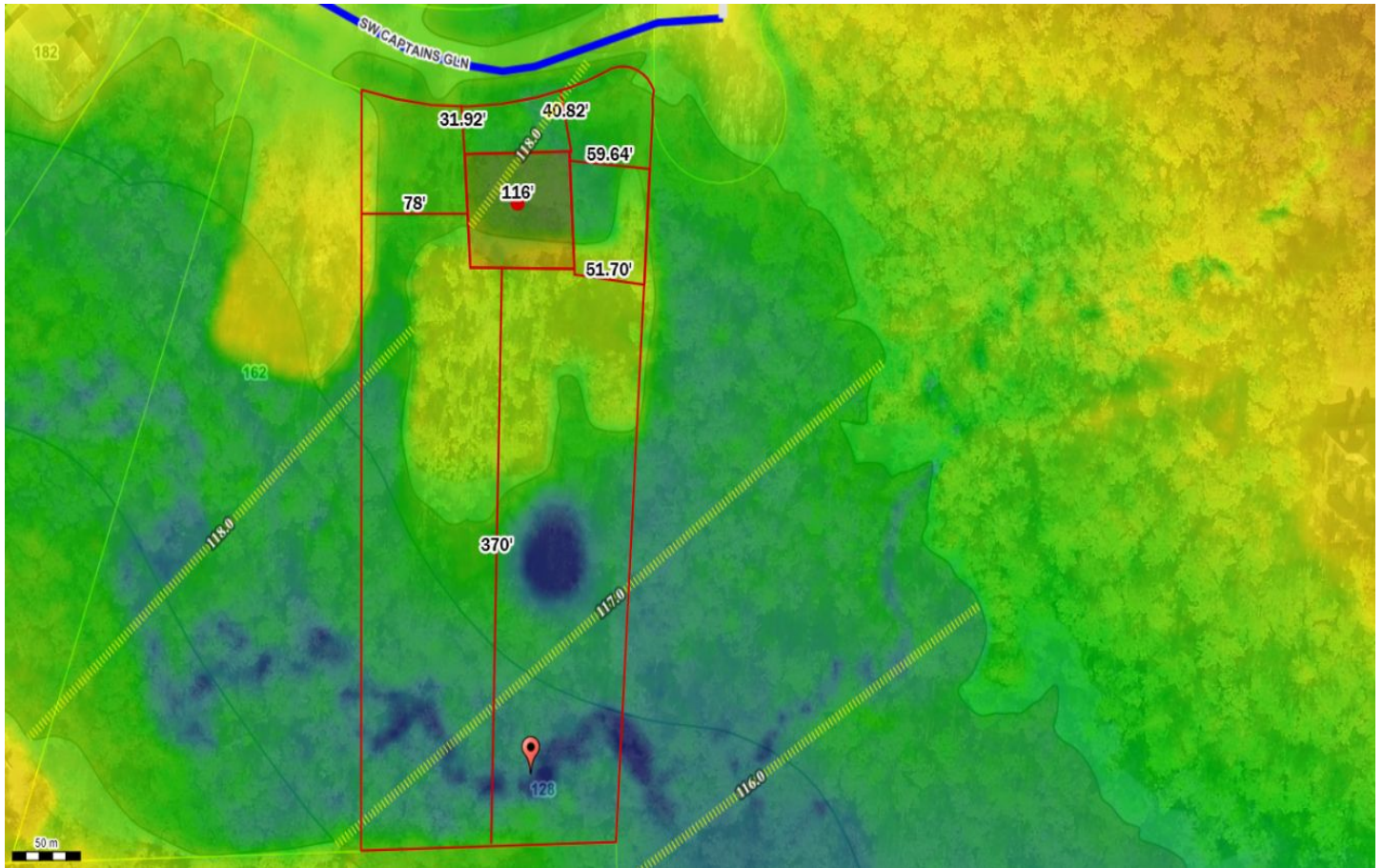

Parcel No: 12-4S-16-02935-206

Owner: CANTER ROY G & TERESA L LIVING TRUST

Subdivision: Cannon Creek Est Replat Lot 9

Lot:

Acres: 2.27321887

Deed Acres: 2.26 Ac

District: District 5 Tim Murphy

Future Land Uses: Residential - Low

Flood Zones: AE, 0.2 PCT ANNUAL CHANCE FLOOD HAZARD,

Official Zoning Atlas: RSF-2