

Legend

2018Aerials

SRWMD Wetlands

Lake City Limits

2018 Flood Zones

0.2 PCT ANNUAL CHANCE

A

AE

AH

LidarElevations

# Columbia County, FLA - Building & Zoning Property Map

Printed: Thu Jun 18 2020 11:21:54 GMT-0400 (Eastern Daylight Time)

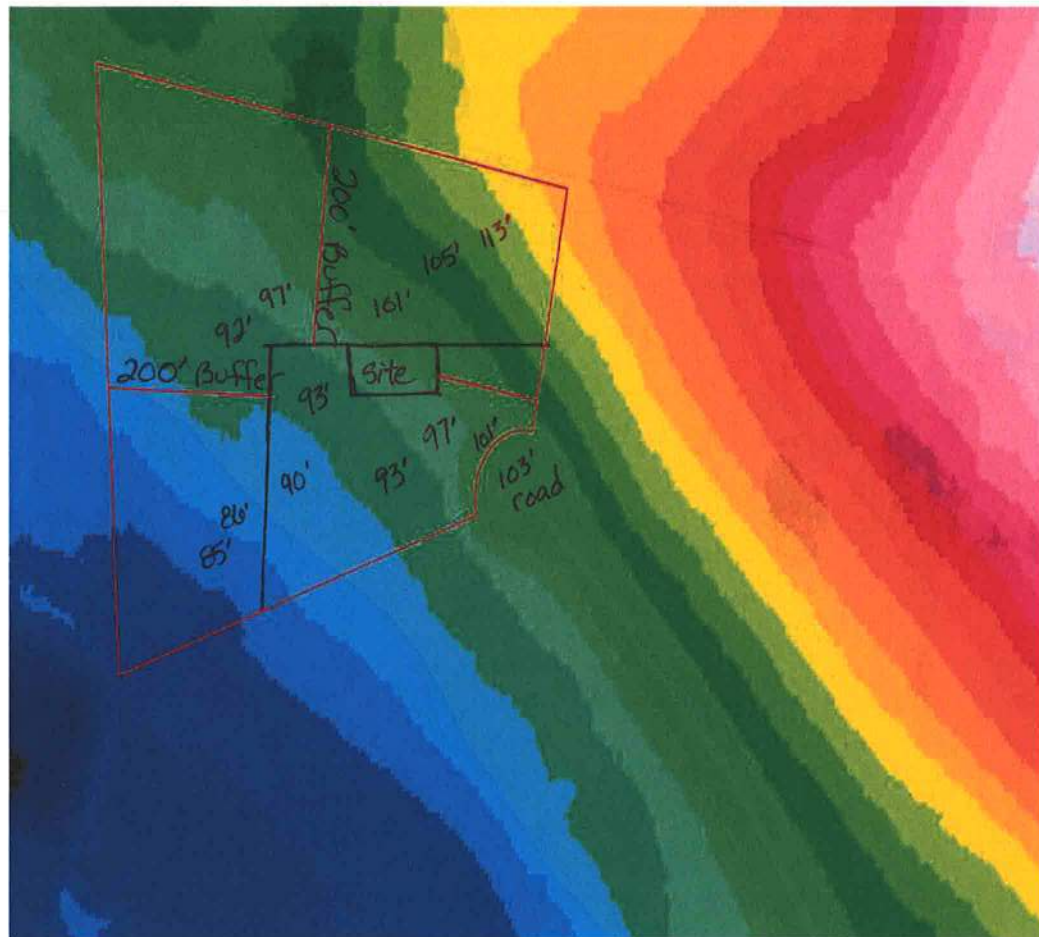

## Parcel Information

Parcel No: 20-3S-16-02202-121

Owner: JEWETT JOHN H IV

Subdivision: HIGH POINTE

Lot: 21

Acres: 5.03708172

Deed Acres: 5.07 Ac

District: District 3 Bucky Nash

Future Land Uses: Agriculture - 3

Flood Zones: A,

Official Zoning Atlas: A-3, PRD

Parcels

Roads

others

All data, information, and maps are provided "as is" without warranty or any representation of accuracy, timeliness of completeness. Columbia County, FL makes no warranties, express or implied, as to the use of the information obtained here. There are no implied warranties of merchantability or fitness for a particular purpose. The requester acknowledges and accepts all limitations, including the fact that the data, information, and maps are dynamic and in a constant state of maintenance, and update.