

45

Columbia County Property Appraiser

Jeff Hampton

2020 Preliminary Certified

updated: 8/12/2020

Parcel: << 20-3S-16-02202-128 >>

Aerial Viewer Pictometry Google Maps

Owner & Property Info

Result: 2 of 2

Owner	KARLTON MATTHEW B & LYNDI M P O BOX 3127 LAKE CITY, FL 32056		
Site	171 ANSLEY PL, LAKE CITY		
Description*	LOT 28 HIGH POINTE S/D WD 1170-733		
Area	1.59 AC	S/T/R	20-3S-16
Use Code**	VACANT (000000)	Tax District	3

*The Description above is not to be used as the Legal Description for this parcel in any legal transaction.

**The Use Code is a FL Dept. of Revenue (DOR) code and is not maintained by the Property Appraiser's office. Please contact your city or county Planning & Zoning office for specific zoning information.

Property & Assessment Values

2019 Certified Values		2020 Preliminary Certified	
Mkt Land (1)	\$30,000	Mkt Land (1)	\$30,000
Ag Land (0)	\$0	Ag Land (0)	\$0
Building (0)	\$0	Building (0)	\$0
XFOB (0)	\$0	XFOB (0)	\$0
Just	\$30,000	Just	\$30,000
Class	\$0	Class	\$0
Appraised	\$30,000	Appraised	\$30,000
SOH Cap [?]	\$0	SOH Cap [?]	\$0
Assessed	\$30,000	Assessed	\$30,000
Exempt	\$0	Exempt	\$0
Total Taxable	county:\$27,830 city:\$27,830 other:\$27,830 school:\$30,000	Total Taxable	county:\$30,000 city:\$30,000 other:\$30,000 school:\$30,000

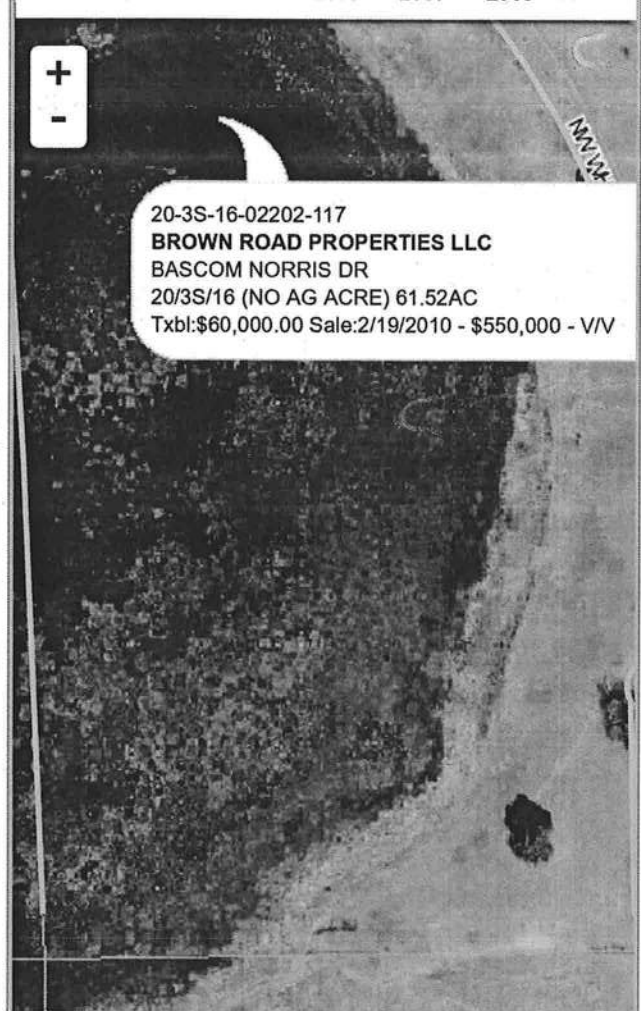
☒ 2019 ☐ 2016 ☐ 2013 ☐ 2010 ☐ 2007 ☐ 2005 ☒ Sales
**▼ Sales History**

Sale Date	Sale Price	Book/Page	Deed	V/I	Quality (Codes)	RCode
3/31/2009	\$42,900	1170/0733	WD	V	Q	01

▼ Building Characteristics

Bldg Sketch	Bldg Item	Bldg Desc*	Year Blt	Base SF	Actual SF	Bldg Value
NONE						

▼ Extra Features & Out Buildings (Codes)

Code	Desc	Year Blt	Value	Units	Dims	Condition (% Good)
NONE						

▼ Land Breakdown

Land Code	Desc	Units	Adjustments	Eff Rate	Land Value
000000	VAC RES (MKT)	1.000 LT - (1.590 AC)	1.00/1.00 1.00/1.00	\$30,000	\$30,000

Search Result: 2 of 2

© Columbia County Property Appraiser | Jeff Hampton | Lake City, Florida | 386-758-1083

by: GrizzlyLogic.com