

# Columbia County, FLA - Building & Zoning Property Map

Printed: Thu Aug 26 2021 10:20:23 GMT-0400 (Eastern Daylight Time)

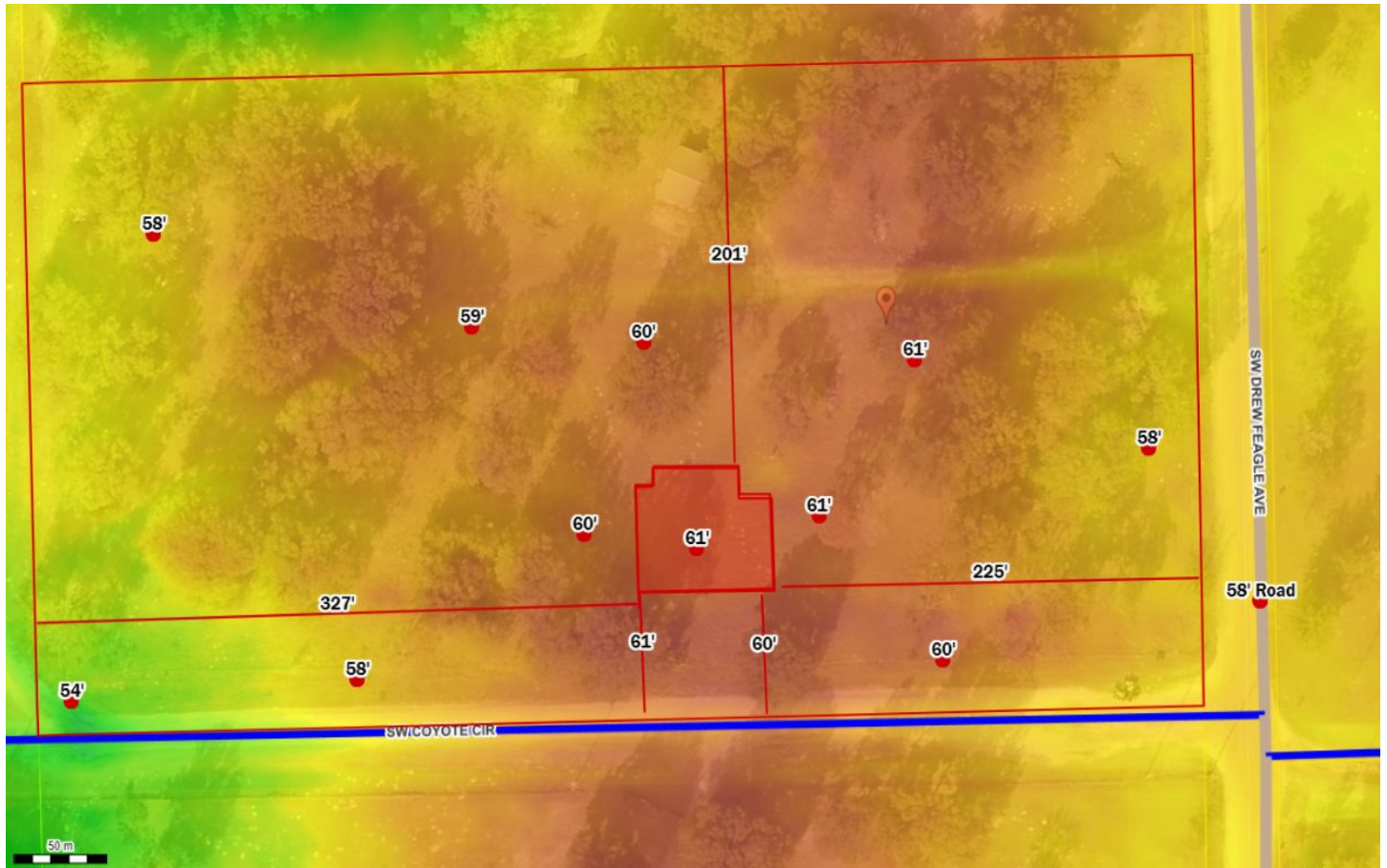

Parcel No: 30-5S-16-03738-024  
Owner: STOVALL JACQUELINE  
Subdivision: JR DICKS TRACT UNR  
Lot:  
Acres: 4.85162163  
Deed Acres: 5.08 Ac  
District: District 2 Rocky Ford  
Future Land Uses: Environmentally Sensitive Areas -1  
Flood Zones:  
Official Zoning Atlas: ESA-2