



STATE OF FLORIDA
DEPARTMENT OF ENVIRONMENTAL PROTECTION
ONSITE SEWAGE TREATMENT AND DISPOSAL
SYSTEM (OSTDS)

PERMIT NO. 24-04461
DATE PAID: 6/5/24
FEE PAID: 100.00
RECEIPT #: 2075210

APPLICATION FOR CONSTRUCTION PERMIT

APPLICATION FOR:
☐ New System ☒ Existing System ☐ Holding Tank ☐ Innovative
☐ Repair ☐ Abandonment ☐ Temporary ☐

APPLICANT: Jack + Kim Stone EMAIL: provisionpermitting@gmail.com

AGENT: Sonya North 863-517-5701 TELEPHONE: 305-522-3653

MAILING ADDRESS: PO Box 511 Fort White FL 32038

TO BE COMPLETED BY APPLICANT OR APPLICANT'S AUTHORIZED AGENT. SYSTEMS MUST BE CONSTRUCTED BY A PERSON LICENSED PURSUANT TO 489.105(3)(m) OR 489.552, FLORIDA STATUTES. IT IS THE APPLICANT'S RESPONSIBILITY TO PROVIDE DOCUMENTATION OF THE DATE THE LOT WAS CREATED OR PLATTED (MM/DD/YY) IF REQUESTING CONSIDERATION OF STATUTORY GRANDFATHER PROVISIONS.

PROPERTY INFORMATION

OSTDS REMEDIATION PLAN? ☐ Y / ☐ N

LOT: _____ BLOCK: _____ SUBDIVISION: _____ PLATTED: _____

PROPERTY ID #: 14-75-16-04213-005 ZONING: _____ I/M OR EQUIVALENT: ☐ Y / ☐ N

PROPERTY SIZE: 5.45 ACRES WATER SUPPLY: ☒ PRIVATE PUBLIC ☐ ☐ ≤2000GPD ☐ >2000GPD

IS SEWER AVAILABLE AS PER 381.0065, FS? ☐ Y / ☐ N DISTANCE TO SEWER: _____ FT

PROPERTY ADDRESS: 991 SW Shiloh St Fort White FL 32038

DIRECTIONS TO PROPERTY: L on Sw main, slight R 47-S, L on US Hwy 27 S, R on Sw Shiloh St, property on R

BUILDING INFORMATION

☒ RESIDENTIAL ☐ COMMERCIAL

Unit No. Type of Establishment No. of Bedrooms Building Area Sqft Commercial/Institutional System Design Table I, Chapter 62-6, FAC

Unit No.	Type of Establishment	No. of Bedrooms	Building Area Sqft	Commercial/Institutional System Design Table I, Chapter 62-6, FAC
1	mobile Home	1	495	
2				
3				
4				

☐ Floor/Equipment Drains ☐ Other (Specify) _____

SIGNATURE: Sonya North

DATE: 6/4/24

Permit Application Number.

24-0461

Scale: Each block represents 10 feet and 1 inch = 40 feet.

Scale: Each block represents 10 feet and 1 inch = 40 feet.

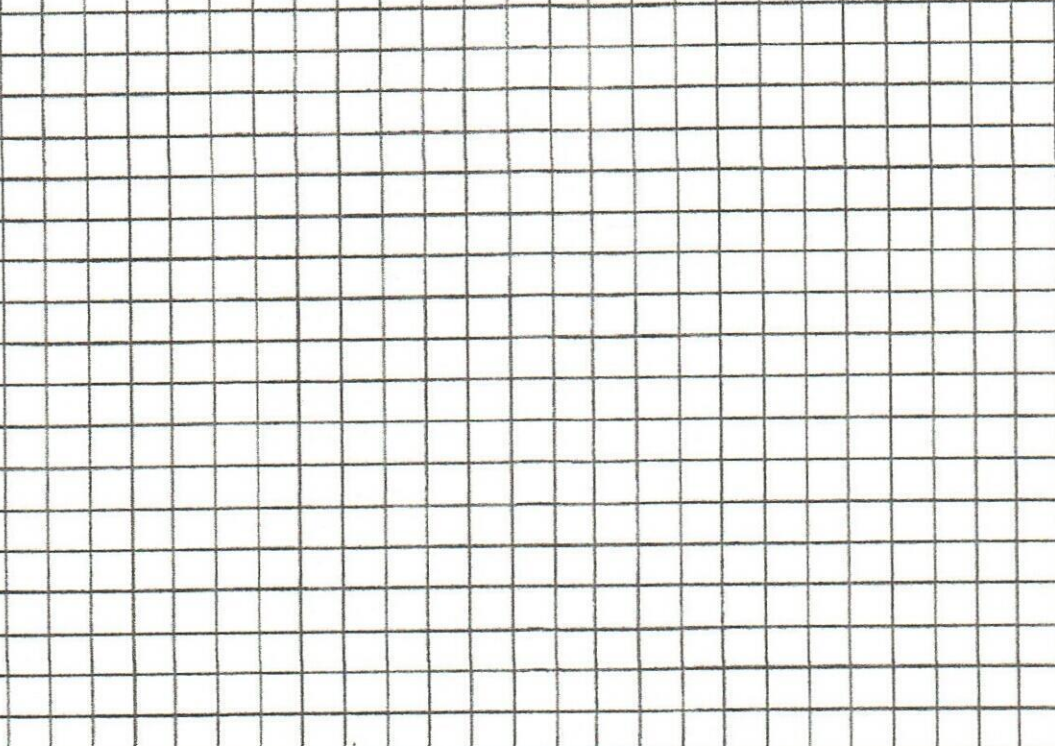

The grid is composed of 20 columns and 10 rows of squares. Each square represents 10 feet by 10 feet. A scale bar at the top indicates that 1 inch equals 40 feet.

Site Plan submitted by:

Soup with

Plan Approved

Not Approved.

Date 6/10/24

County Health Department

By _____

ALL CHANGES MUST BE APPROVED BY THE COUNTY HEALTH DEPARTMENT

DEP 4015, 06-21-2022 (Obsoletes previous editions which may not be used)

Incorporated: 62-6.004, F.A.C.

24-0461

1" = 60'

100'

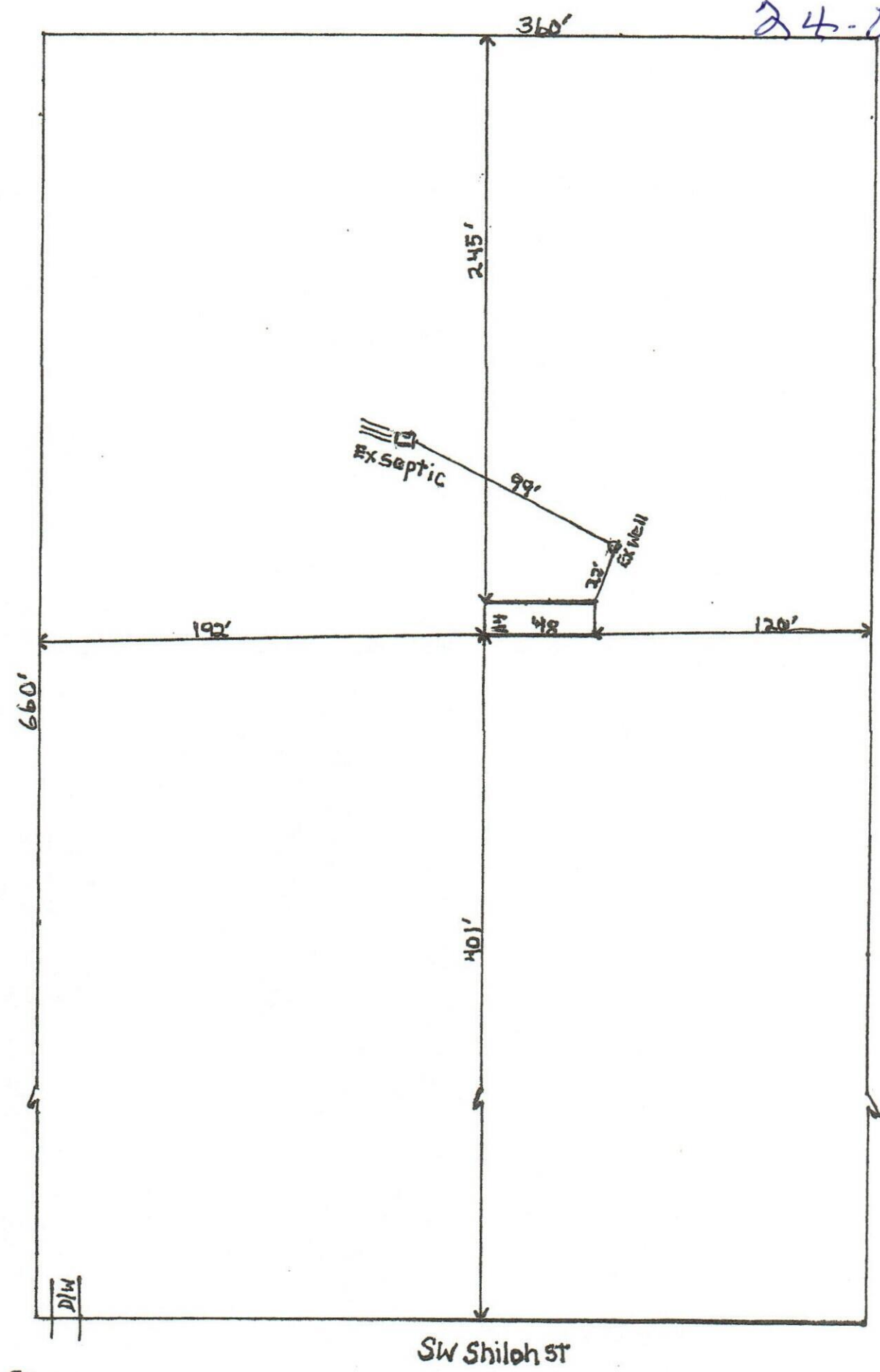

Stone