

SSD 027504028



STATE OF FLORIDA
DEPARTMENT OF ENVIRONMENTAL PROTECTION
ONSITE SEWAGE TREATMENT AND DISPOSAL
SYSTEM (OSTDS)

PERMIT NO. 25-0080
DATE PAID: 1-27-25
FEE PAID: \$425
RECEIPT #: 2188649

APPLICATION FOR CONSTRUCTION PERMIT

APPLICATION FOR:

☒ New System ☐ Existing System ☐ Holding Tank ☐ Innovative
☐ Repair ☐ Abandonment ☐ Temporary ☐

APPLICANT: J. Carmen Garcia

EMAIL: Tilartinc@gmail.com

AGENT: Santiago Botero

TELEPHONE: 7864164508

MAILING ADDRESS: 2675 NW 145th St

TO BE COMPLETED BY APPLICANT OR APPLICANT'S AUTHORIZED AGENT. SYSTEMS MUST BE CONSTRUCTED BY A PERSON LICENSED PURSUANT TO 489.105 (3) (m) OR 489.552, FLORIDA STATUTES. IT IS THE APPLICANT'S RESPONSIBILITY TO PROVIDE DOCUMENTATION OF THE DATE THE LOT WAS CREATED OR PLATTED (MM/DD/YY) IF REQUESTING CONSIDERATION OF STATUTORY GRANDFATHER PROVISIONS.

PROPERTY INFORMATION

OSTDS REMEDIATION PLAN? ☐ Y / ☐ N

LOT: 16 BLOCK: _____ SUBDIVISION: Cypress Lake Hills PLATTED: 5 Page 82

PROPERTY ID #: 35-45-15-00407-116 ZONING: _____ I/M OR EQUIVALENT: ☐ Y / ☐ N

PROPERTY SIZE: 5.01 ACRES WATER SUPPLY: ☒ PRIVATE PUBLIC ☐ ≤ 2000 GPD ☐ > 2000 GPD

IS SEWER AVAILABLE AS PER 381.0065, FS? ☒ Y / ☐ N DISTANCE TO SEWER: _____ FT

PROPERTY ADDRESS: 146 SW Roswell Ct, Lake City, FL, 32024

DIRECTIONS TO PROPERTY: From the building department, turn right onto NE Franklin St, Then left onto N Marion Ave, Turn right onto W Duval St, Turn left onto SR-247 S, Turn right onto SW Cypress Lake road, Turn left onto SW Horse Way, Turn left onto SW Roswell Ct, destination is on your right.

BUILDING INFORMATION

☒ RESIDENTIAL ☐ COMMERCIAL

Unit No.	Type of Establishment	No. of Bedrooms	Building Area Sqft	Commercial/Institutional System Design Table I, Chapter 62-6, FAC
1	Single family (MH)	2	784	
2				
3				
4				

☐ Floor/Equipment Drains ☐ Other (Specify) _____

SIGNATURE: J. CARMEN - GARCIA

DATE: 11/28/24

DEP 4015, 06-21-2022 (Obsoletes previous editions which may not be used)

Incorporated 62-6.004, FAC

1-24-25 amth
Page 1 of 4
Patterson
1-27-25
485

STATE OF FLORIDA
DEPARTMENT OF ENVIRONMENTAL PROTECTION
APPLICATION FOR CONSTRUCTION PERMIT

Permit Application Number 25-0080

----- PART II - SITEPLAN -----

Scale: Each block represents 10 feet and 1 inch = 40 feet.

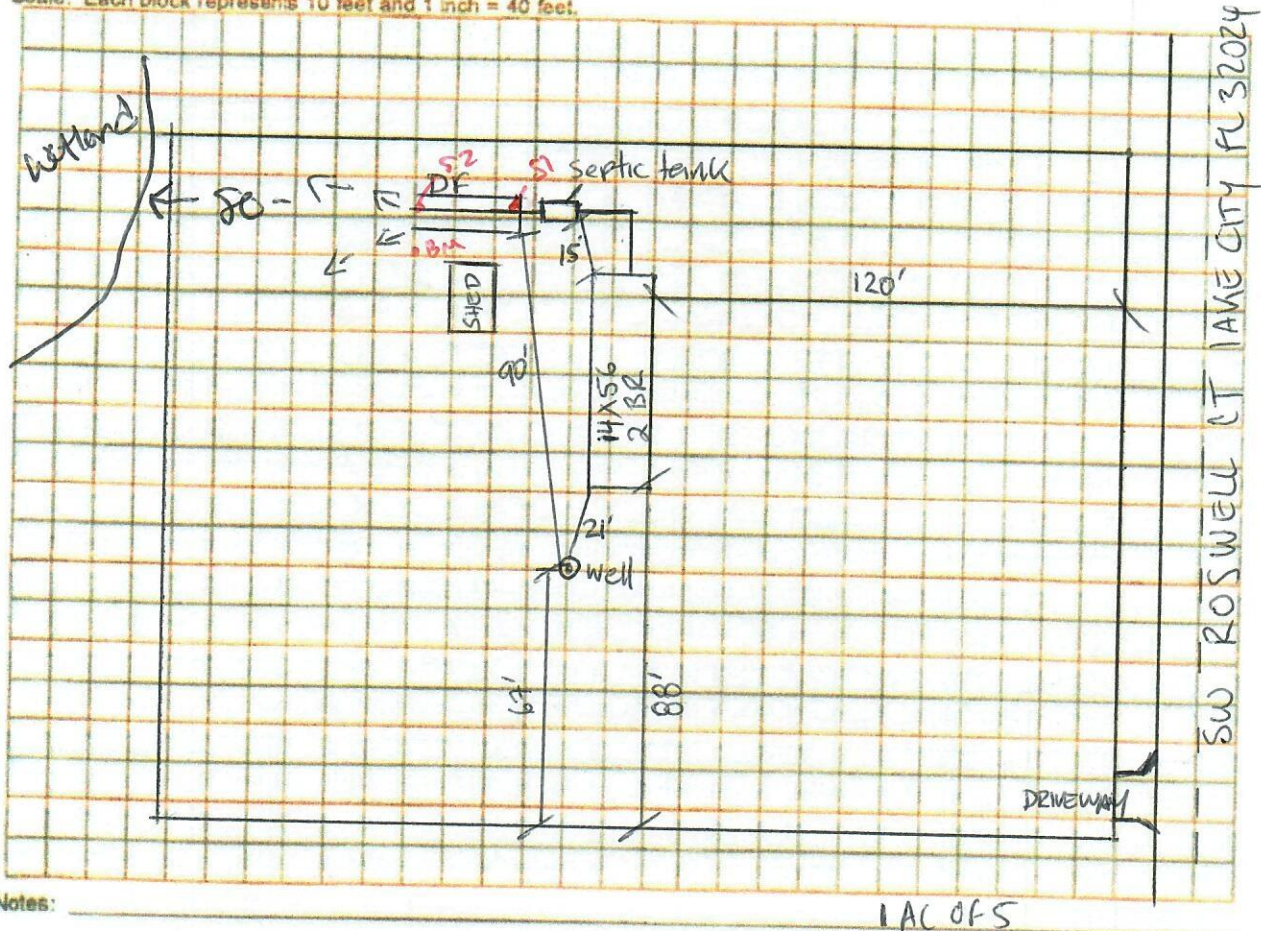

Site Plan submitted by: Santiago Botero

Plan Approved ☒

Not Approved ☐

By [Signature]

Columbia

Date 1/29/25

County Health Department

ALL CHANGES MUST BE APPROVED BY THE COUNTY HEALTH DEPARTMENT

DEP 4015, 06-21-2022 (Obsoletes previous editions which may not be used)

Incorporated: 62-6.004, F.A.C.



STATE OF FLORIDA
DEPARTMENT OF HEALTH
ONSITE SEWAGE TREATMENT AND DISPOSAL
SYSTEM

E-MAILED

PERMIT #: 12-SC-3064991
APPLICATION #: AP2188649
DATE PAID: _____
FEE PAID: _____
RECEIPT #: _____
DOCUMENT #: PR2206805

CONSTRUCTION PERMIT FOR: OSTDS New

APPLICANT: CARMEN**25-0080 GARCIA

PROPERTY ADDRESS: 146 ROSWELL Lake City, FL 32024

LOT: 16 BLOCK: _____ SUBDIVISION: _____

PROPERTY ID #: 00407116

[SECTION, TOWNSHIP, RANGE, PARCEL NUMBER]
[OR TAX ID NUMBER]

SYSTEM MUST BE CONSTRUCTED IN ACCORDANCE WITH SPECIFICATIONS AND STANDARDS OF SECTION 381.0065, F.S., AND CHAPTER 64E-6, F.A.C. DEPARTMENT APPROVAL OF SYSTEM DOES NOT GUARANTEE SATISFACTORY PERFORMANCE FOR ANY SPECIFIC PERIOD OF TIME. ANY CHANGE IN MATERIAL FACTS, WHICH SERVED AS A BASIS FOR ISSUANCE OF THIS PERMIT, REQUIRE THE APPLICANT TO MODIFY THE PERMIT APPLICATION. SUCH MODIFICATIONS MAY RESULT IN THIS PERMIT BEING MADE NULL AND VOID. ISSUANCE OF THIS PERMIT DOES NOT EXEMPT THE APPLICANT FROM COMPLIANCE WITH OTHER FEDERAL, STATE, OR LOCAL PERMITTING REQUIRED FOR DEVELOPMENT OF THIS PROPERTY.

SYSTEM DESIGN AND SPECIFICATIONS

T [900] GALLONS / GPD New Multi-Chambered Septic CAPACITY
A [] GALLONS / GPD N/A CAPACITY
N [] GALLONS GREASE INTERCEPTOR CAPACITY [MAXIMUM CAPACITY SINGLE TANK:1250 GALLONS]
K [] GALLONS DOSING TANK CAPACITY [] GALLONS @ [] DOSES PER 24 HRS #Pumps []

D [250] SQUARE FEET Drainfield SYSTEM
R [] SQUARE FEET N/A SYSTEM

A TYPE SYSTEM: [] STANDARD [x] FILLED [] MOUND []

I CONFIGURATION: [x] TRENCH [] BED []

N

F LOCATION OF BENCHMARK: Nail in tree w/ pink ribbon S of system site

I ELEVATION OF PROPOSED SYSTEM SITE [21.00] [INCHES / FT] [ABOVE / BELOW] BENCHMARK/REFERENCE POINT

E BOTTOM OF DRAINFIELD TO BE [27.00] [INCHES / FT] [ABOVE / BELOW] BENCHMARK/REFERENCE POINT

L

D FILL REQUIRED: [12.00] INCHES EXCAVATION REQUIRED: [] INCHES

O The system is sized for 2 bedrooms with a maximum occupancy of 4 persons (2 per bedroom), for a total estimated flow of 200 gpd.

T Closer to 24" mound on back end of system due to slope in property.

H

E

R

SPECIFICATIONS BY: Sean P Havens TITLE: Environmental Specialist I

APPROVED BY: [Signature] TITLE: Environmental Specialist I Columbia CHD

DATE ISSUED: 01/29/2025 EXPIRATION DATE: 07/29/2026

DEP 4015, 06-21-2022 (Obsoletes previous editions which may not be used)
Incorporated 62-6.004, FAC

KN