

SCALE: 1/4" = 1'



Digitally signed by  
Carol Chadwick  
DN: c=US,  
o=Florida,  
dnQualifier=A01410  
D0000017EB6D924  
CE0005954C,  
cn=Carol Chadwick  
Date: 2022.10.20  
20:12:16 -04'00'

Printed copies of this document are not considered signed and sealed and the signature must be verified on any electronic copies.

<b>HUDSON RESIDENCE</b> <b>FLOOR PLAN</b> <b>872 SW CR 18, HIGH SPRINGS, FL</b>		<b>CAROL CHADWICK</b> Professional Engineer License No. 20000 State of Florida
PROJECT NO. FL22353	DATE OCT. 20, 2022	PREPARED FOR MIKE HUDSON 306.568.4060 cfa2hudson@yahoo.com
REVISION DATE 10/20/22	REVISION DESCRIPTION 1. CHADWICK No. 20000 DATE OF 10/20/22 PREPARED BY CAROL CHADWICK	DATE 10/20/22
SHEET 5-1		

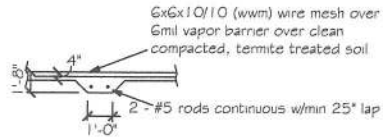

(F) Load bearing in-field foundation

## FOUNDATION NOTES

1. THE SLAB SHALL BE 4" CONCRETE SLAB REINFORCED w/ 6X6-1.4/1.4 WELDED WIRE MESH PLACED ON CHAIRS 1' DEPTH OR FIBER MESH CONCRETE, 6-MIL POLY VAPOR BARRIER w/ 6" LAPS SEALED w/ POLY TAPE OVER TERMITE-TREATED & COMPACTED FILL
2. BOTTOM OF EXTERIOR FOOTINGS SHALL BE A MINIMUM OF 12" BELOW UNDISTURBED SOIL OR ENGINEERED FILL PER FBC-RES. SECTION R403.1.4

NOTE:  
SOIL UNDER FOOTING SHALL BE  
COMPRESSED TO 2000 P5F AT  
95% DENSITY. CONCRETE  
STRENGTH SHALL BE 2500 PSI



SCALE: 1/4" = 1'



Digitally signed by  
Carol Chadwick  
DN: c=US,  
o=Florida,  
dnQualifier=A0141  
0D0000017EB6D9  
24CE0005954C,  
cn=Carol  
Chadwick  
Date: 2022.10.20  
20:12:59 -04'00'

Printed copies of this document are not considered  
signed and sealed and the signature must be verified  
on any electronic copies.

<p>HUDSON RESIDENCE FOUNDATION PLAN 872 SW CR 18, HIGH SPRINGS, FL</p>	
<p>PROJECT NO. FL22353 DATE: OCT. 20, 2022 REVISION DATE: SHEET 5-2</p>	<p>PREPARED FOR: MIKE HUDSON 386.566.4060 ch42hudson@yahoo.com</p>





FRONT ELEVATION

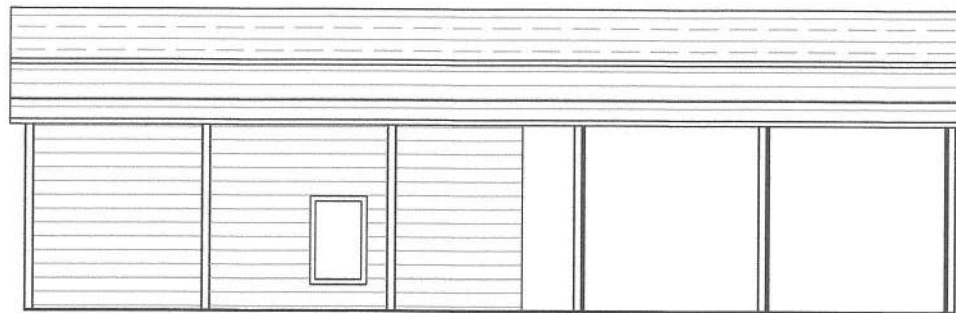

LEFT ELEVATION

SCALE: 1/8" = 1'



Digitally signed by  
Carol Chadwick  
DN: c=US,  
o=Florida,  
dnQualifier=A01410  
D0000017EB6D924  
CE0005954C,  
cn=Carol Chadwick  
Date: 2022.10.20  
20:13:24 -04'00'

Printed copies of this document are not considered  
signed and sealed and the signature must be verified  
on any electronic copies.

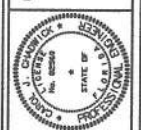

REVISION	DATE	DESCRIPTION

PREPARED FOR  
MIKE HUDSON  
306.500.4060  
ch42hudson@yahoo.com

HUDSON RESIDENCE  
ELEVATIONS  
872 SW CR 18, HIGH SPRINGS, FL

PROJECT NO.	FL22353
DATE	OCT. 20, 2022
REVISION DATE	
SHEET	5-4





REAR ELEVATION

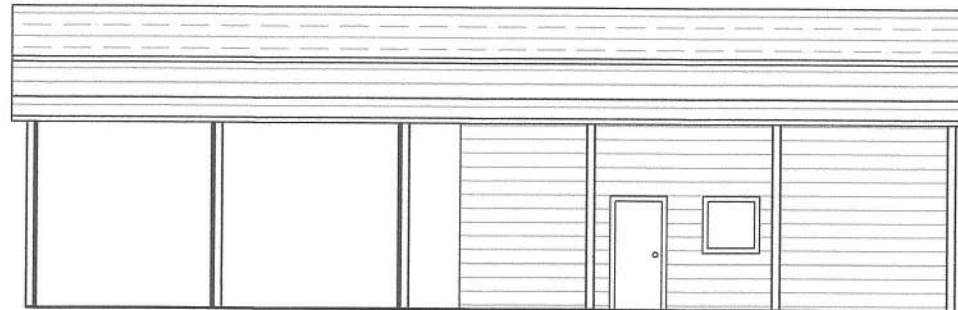

RIGHT ELEVATION

SCALE: 1/8" = 1'



Digitally signed by  
Carol Chadwick  
DN: c=US,  
o=Florida,  
dnQualifier=A01410  
D0000017E86D924  
CE0005954C,  
cn=Carol Chadwick  
Date: 2022.10.20  
20:13:40 -0400

Printed copies of this document are not considered  
signed and sealed and the signature must be verified  
on any electronic copies.

PREPARED FOR MIKE HUDSON 306.508.4060 cl42hudson@yahoo.com	
HUDSON RESIDENCE ELEVATIONS 872 SW CR 18, HIGH SPRINGS, FL	
PROJECT NO. FL22353	DATE OCT. 20, 2022
REVISION DATE	SHEET 5-5