

Legend

Ellisville Overlay

Ft White

2018Aerials

Lake City Limits

Roads

Roads

others

Dirt

Interstate

Main

Other

Paved

Private

SRWMD Wetlands

SectionTownshipAndRange

2018 Flood Zones

0.2 PCT ANNUAL CHANCE

A

AE

AH

LidarElevations



Columbia County, FLA - Building & Zoning Property Map

Printed: Thu Oct 22 2020 12:57:49 GMT-0400 (Eastern Daylight Time)

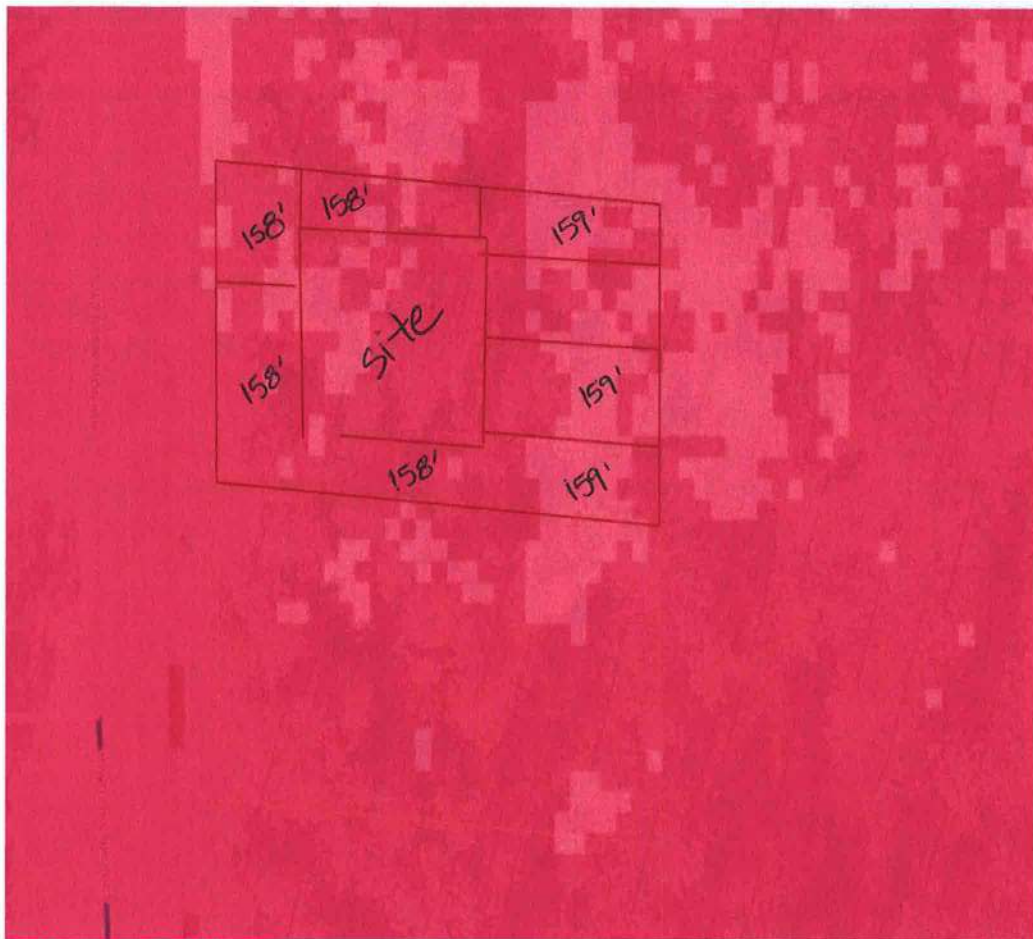

Parcel Information

Parcel No: 23-3S-16-02279-112

Owner: DON LITTLE CONSTRUCTION &

Subdivision: TURKEY CREEK UNIT 1

Lot:

Acres: 0.253735065

Deed Acres:

District: District 1 Ronald Williams

Future Land Uses: Residential - Low

Flood Zones:

Official Zoning Atlas: PRD, RSF-2

All data, information, and maps are provided "as is" without warranty or any representation of accuracy, timeliness of completeness. Columbia County, FL makes no warranties, express or implied, as to the use of the information obtained here. There are no implied warranties of merchantability or fitness for a particular purpose. The requester acknowledges and accepts all limitations, including the fact that the data, information, and maps are dynamic and in a constant state of maintenance, and update.