

# Columbia County, FLA - Building & Zoning Property Map

Printed: Wed Oct 29 2025 15:28:38 GMT-0400 (Eastern Daylight Time)

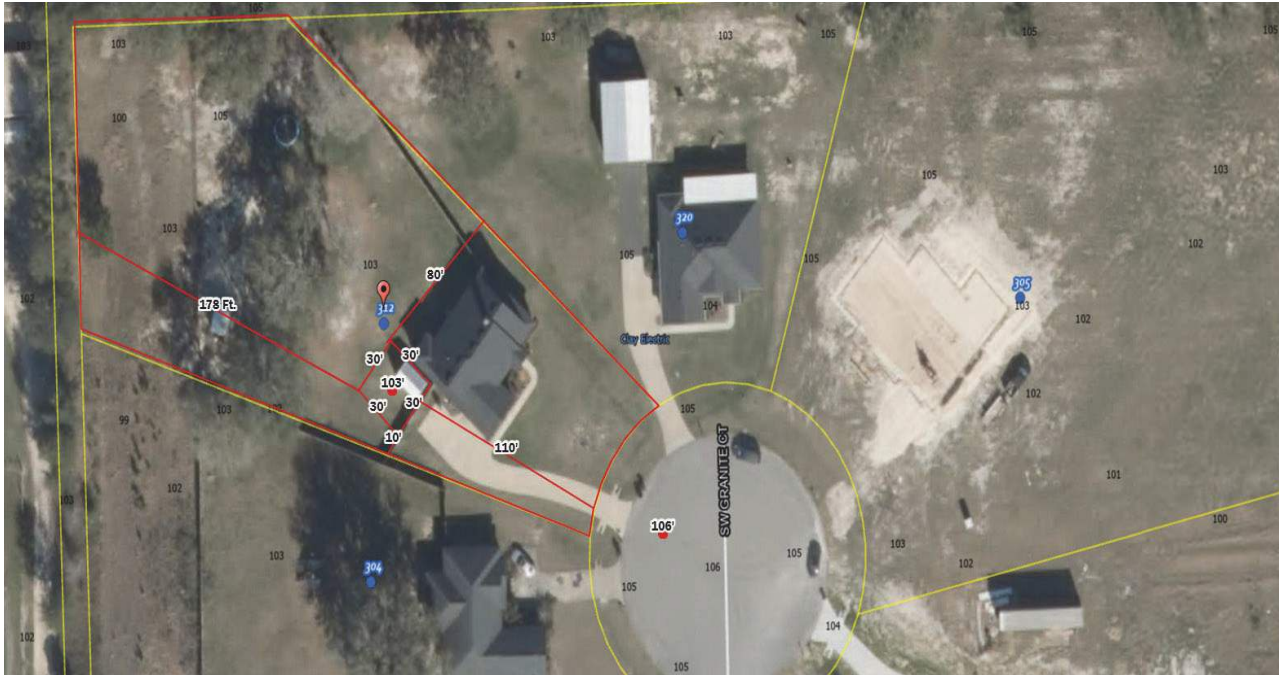

Parcel No: 21-4S-16-03081-213  
Owner: EARLS JORDAN TYLER, EARLS LORIE MARIE  
Subdivision: WINGATE ESTATES  
Lot: 13  
Acres: 1.03462636  
Deed Acres: 1.03 Ac  
District: District 3 Robbie Hollingsworth  
Future Land Uses: Residential - Very Low  
Flood Zones:  
Official Zoning Atlas: PRD

All data, information, and maps are provided "as is" without warranty or any representation of accuracy, timeliness of completeness. Columbia County, FL makes no warranties, express or implied, as to the use of the information obtained here. There are no implied warranties of merchantability or fitness for a particular purpose. The requester acknowledges and accepts all limitations, including the fact that the data, information, and maps are dynamic and in a constant state of maintenance, and update.