

# Columbia County, FLA - Building & Zoning Property Map

Printed: Sun May 25 2025 00:05:23 GMT-0400 (Eastern Daylight Time)

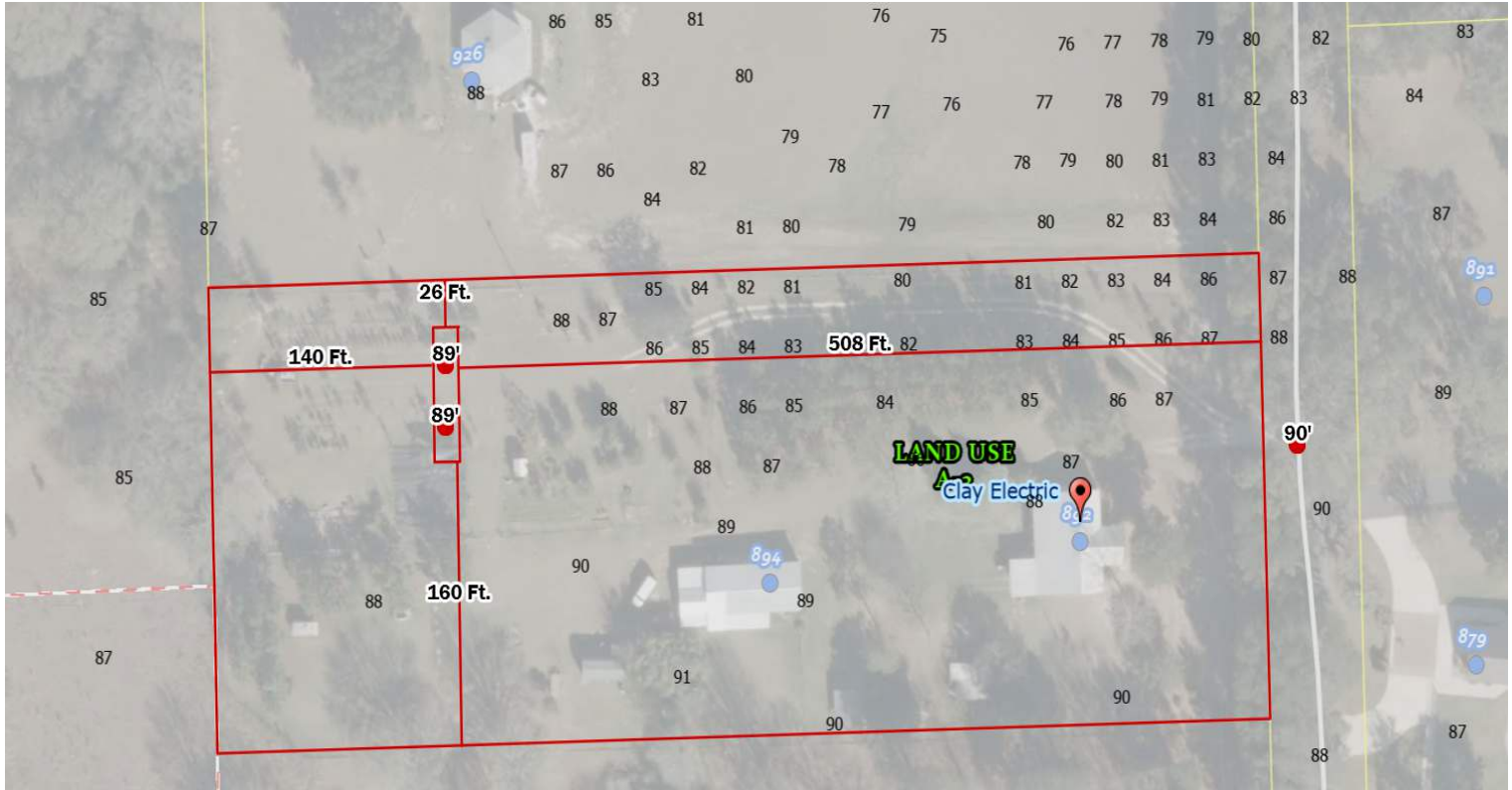

Parcel No: 01-5S-16-03401-108  
Owner: MURPHY TRAVIS JAMES,  
Subdivision: RIVERS MANOR UNIT 1  
Lot: 8  
Acres: 4.00996161  
Deed Acres: 4.03 Ac  
District: District 5 Tim Murphy  
Future Land Uses: Agriculture - 3  
Flood Zones:  
Official Zoning Atlas: A-3

All data, information, and maps are provided "as is" without warranty or any representation of accuracy, timeliness of completeness. Columbia County, FL makes no warranties, express or implied, as to the use of the information obtained here. There are no implied warranties of merchantability or fitness for a particular purpose. The requester acknowledges and accepts all limitations, including the fact that the data, information, and maps are dynamic and in a constant state of maintenance, and update.