

REVISIONS

SOFTPLAN
ARCHITECTURAL DESIGN SOFTWARE

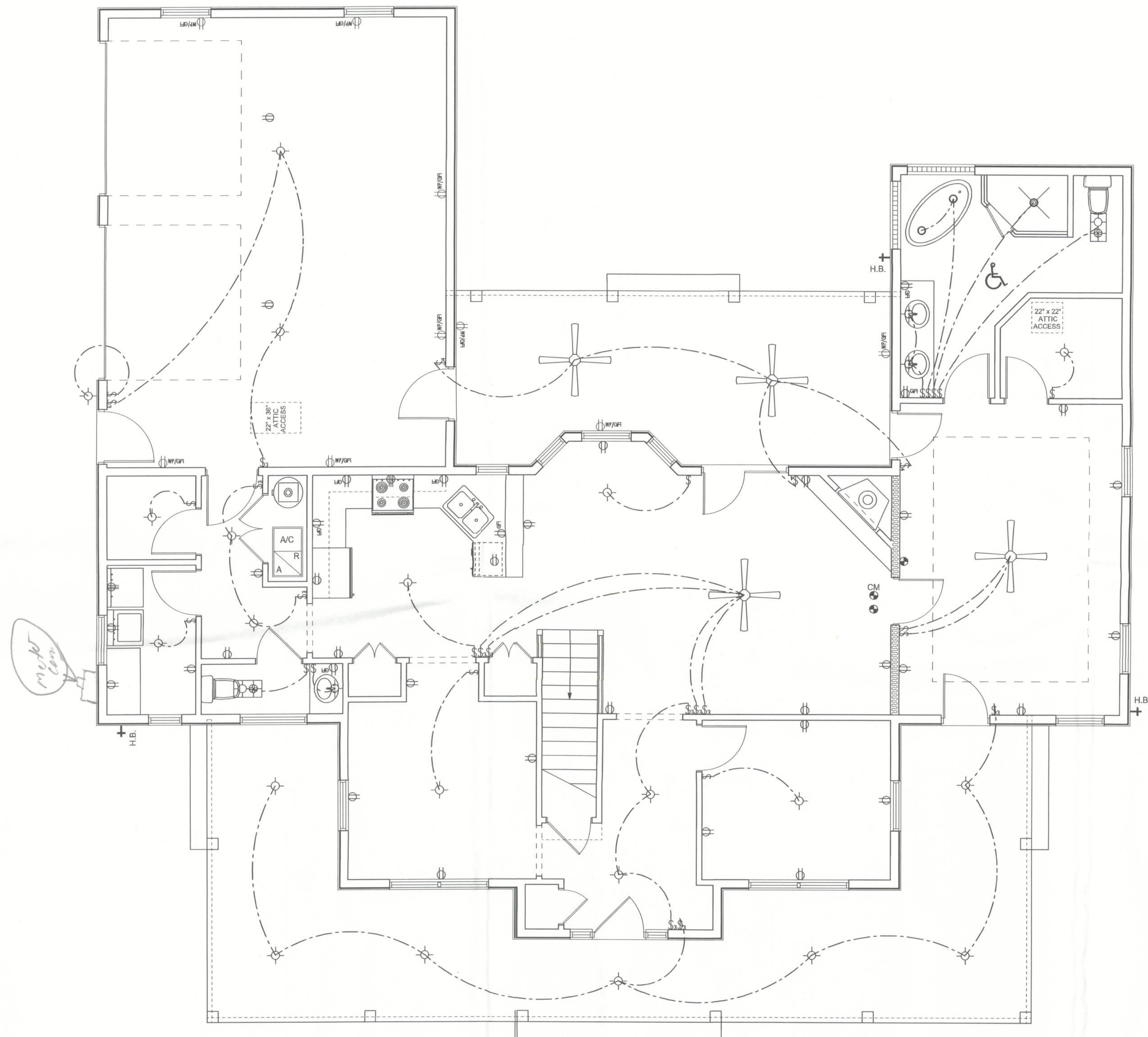

ELECTRICAL PLAN
SCALE: 1/4" = 1'-0"

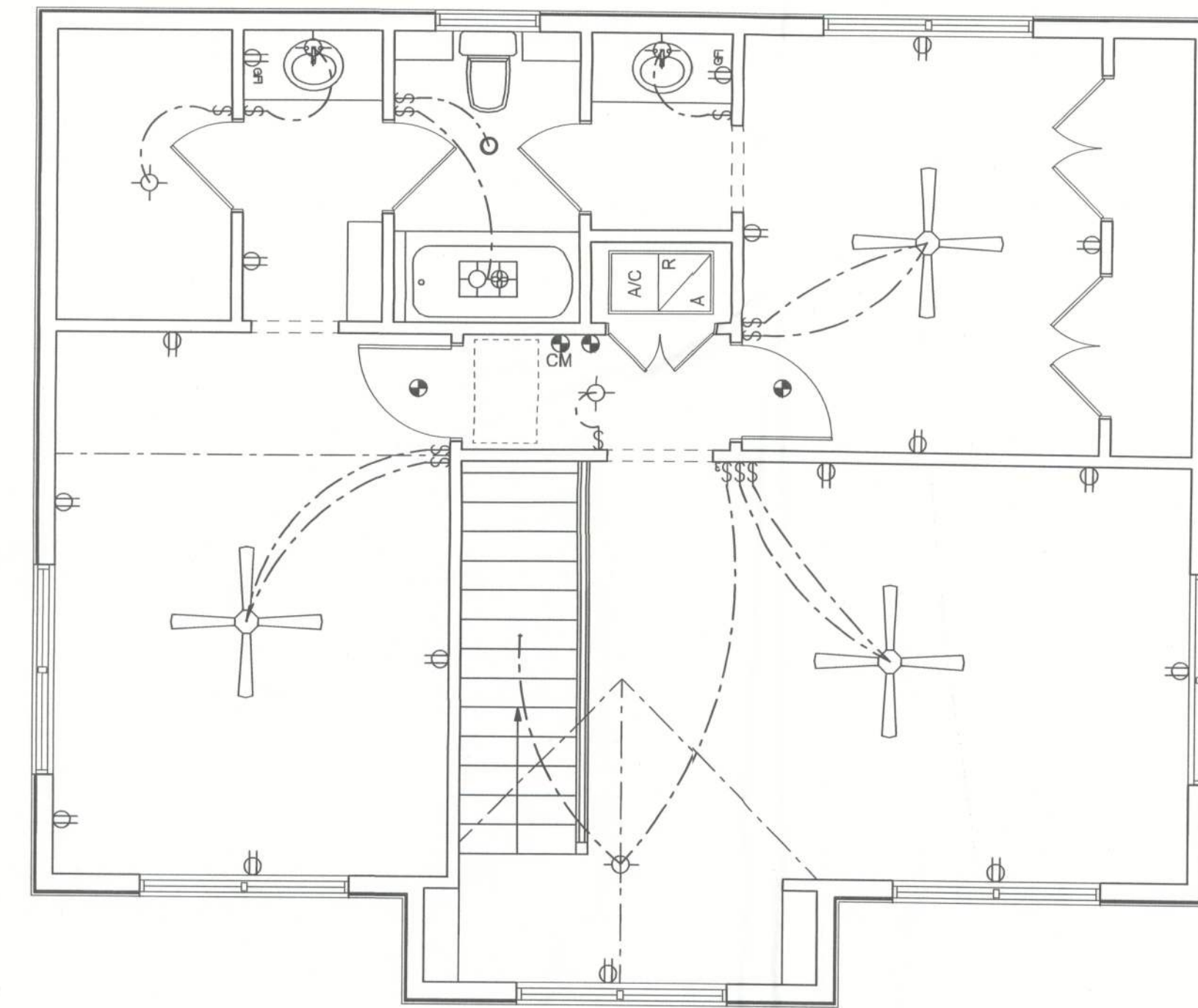

2ND FLOOR ELECTRICAL PLAN
SCALE: 1/4" = 1'-0"

WINDLOAD ENGINEER: Mark Disosway,
P.E. No. 53915, POB 868, Lake City, FL
32056, 386-754-5419

DIMENSIONS:
Stated dimensions supersede scaled
dimensions. Refer all questions to
Mark Disosway, P.E. for resolution.
Do not proceed without clarification.

COPYRIGHTS AND PROPERTY RIGHTS:
Mark Disosway, P.E. hereby expressly reserves
its common law copyrights and property right in
these instruments of service. This document is
not to be reproduced, altered or copied in any
form or manner without first the express written
permission and consent of Mark Disosway.

CERTIFICATION: I hereby certify that I have
examined this plan, and that the applicable
portions of the plan, relating to wind engineering
comply with section R301.2.1, 2010 Florida
Building Code (Florida)
to the best of my knowledge.

LIMITATION: This design is valid for one
building, at specified location.



Edgley Construction

Ron & Connie
Justice Residence

ADDRESS:
Columbia County, Florida

Mark Disosway P.E.
P.O. Box 868
Lake City, Florida 32056
Phone: (386) 754 - 5419
Fax: (386) 269 - 4871

PRINTED DATE:
May 18, 2012

DRAWN BY: STRUCTURAL BY:

FINALS DATE:
18May12

JOB NUMBER:
1203090

DRAWING NUMBER

4

OF 8 SHEETS