



STATE OF FLORIDA  
DEPARTMENT OF ENVIRONMENTAL PROTECTION  
ONSITE SEWAGE TREATMENT AND DISPOSAL  
SYSTEM (OSTDS)

PERMIT NO. 24-0771  
DATE PAID: 10/16/24  
FEE PAID: 310.00  
RECEIPT #: 2260931

APPLICATION FOR CONSTRUCTION PERMIT

APPLICATION FOR:

☒ New System  
☐ Repair

☐ Existing System  
☐ Abandonment

☐ Holding Tank  
☐ Temporary

☐ Innovative

APPLICANT: Stephen + Mary Parsons

AGENT: Kameron Keen

EMAIL: \_\_\_\_\_

MAILING ADDRESS: 474 NE 628th St. Old Town, FL 32680

TELEPHONE: 352-356-1333

TO BE COMPLETED BY APPLICANT OR APPLICANT'S AUTHORIZED AGENT. SYSTEMS MUST BE CONSTRUCTED BY A PERSON LICENSED PURSUANT TO 489.105(3) (m) OR 489.552, FLORIDA STATUTES. IT IS THE APPLICANT'S RESPONSIBILITY TO PROVIDE DOCUMENTATION OF THE DATE THE LOT WAS CREATED OR PLATTED (MM/DD/YY) IF REQUESTING CONSIDERATION OF STATUTORY GRANDFATHER PROVISIONS.

PROPERTY INFORMATION

LOT: \_\_\_\_\_ BLOCK: \_\_\_\_\_ SUBDIVISION: \_\_\_\_\_

OSTDS REMEDIATION PLAN? ☐ Y / ☒ N

PROPERTY ID #: 33-4S-17-08944-032

ZONING: \_\_\_\_\_

PLATTED: \_\_\_\_\_

PROPERTY SIZE: 3.18 ACRES WATER SUPPLY: ☐ PRIVATE PUBLIC ☐ I/M OR EQUIVALENT: ☐ Y / ☒ N

IS SEWER AVAILABLE AS PER 381.0065, FS? ☐ Y / ☒ N

DISTANCE TO SEWER: \_\_\_\_\_ FT

PROPERTY ADDRESS: 220 SW Bedenbaugh Ln. Lake City 32025

DIRECTIONS TO PROPERTY: Take 441 S, TR on 242 A, TL on Wendy, TR on Bedenbaugh, property on L.

BUILDING INFORMATION

☒ RESIDENTIAL

☐ COMMERCIAL

Unit No. Type of Establishment

No. of Bedrooms

Building Area Sqft

Commercial/Institutional System Design Table I, Chapter 62-6, FAC

1

SFR

3

2169

2

3

4

☐ Floor/Equipment Drains

☐ Other (Specify) \_\_\_\_\_

SIGNATURE: Kameron Keen

23-2064

DATE: 10-13-24

DEP 4015, 06-21-2022 (Obsoletes previous editions which may not be used)  
Incorporated 62-6.004, FAC



STATE OF FLORIDA  
DEPARTMENT OF ENVIRONMENTAL PROTECTION  
APPLICATION FOR CONSTRUCTION PERMIT

Permit Application Number 24-0771

----- PART II - SITEPLAN -----

Scale: Each block represents 10 feet and 1 inch = 40 feet.

See Attached

Notes: \_\_\_\_\_

Site Plan submitted by: H. Kern

23-2064

Plan Approved \_\_\_\_\_

Not Approved \_\_\_\_\_

Date 10/21/24

By \_\_\_\_\_

ES2

Columbia

County Health Department

ALL CHANGES MUST BE APPROVED BY THE COUNTY HEALTH DEPARTMENT

DEP 4015, 06-21-2022 (Obsoletes previous editions which may not be used)

Incorporated: 62-6.004, F.A.C.

24-0771

Stephen & Mary  
Parsons  
220 SW Bedenbaugh Ln.  
Lake City

Shane Steer  
23.2061  
10-13-24

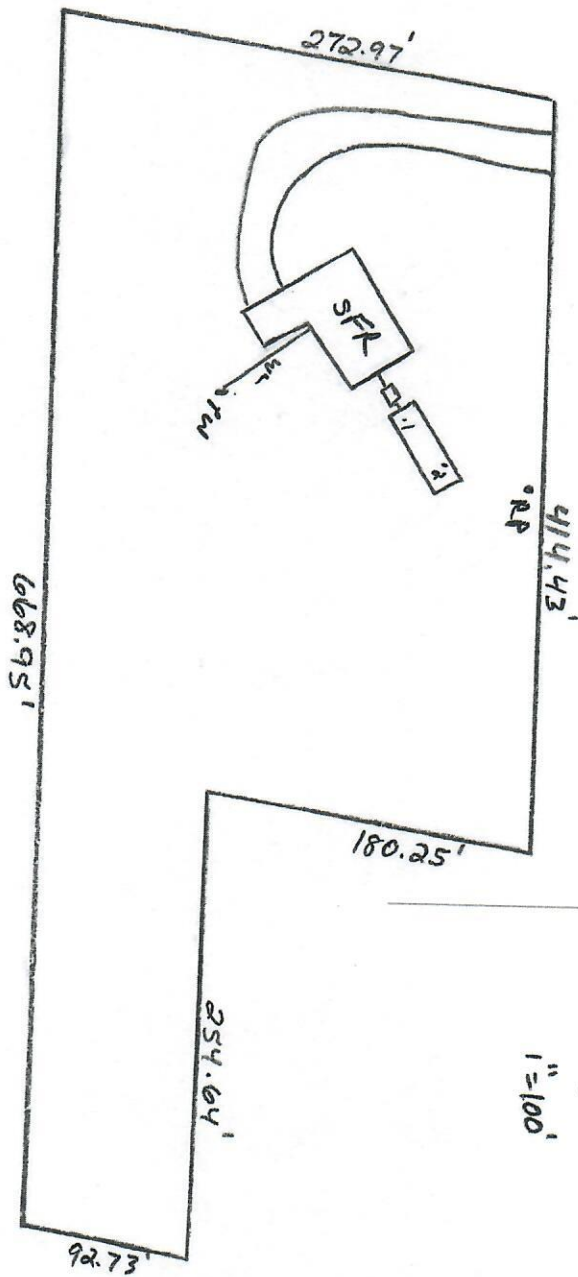





STATE OF FLORIDA  
DEPARTMENT OF HEALTH  
ONSITE SEWAGE TREATMENT AND DISPOSAL  
SYSTEM

PERMIT #: **12-SC-3016770**  
APPLICATION #: **AP2160931**  
DATE PAID: **12/16/24**  
FEE PAID: **310.00**  
RECEIPT #:  
DOCUMENT #: **PR2170735**

CONSTRUCTION PERMIT FOR: **OSTDS New**  
APPLICANT: **STEPHEN\*\*\*24-0771 PARSONS**  
PROPERTY ADDRESS: **220 SW BEDENBAUGH Lake City, FL 32025**

LOT: BLOCK: SUBDIVISION:  
PROPERTY ID #: **08944-032** [SECTION, TOWNSHIP, RANGE, PARCEL NUMBER]  
[OR TAX ID NUMBER]

SYSTEM MUST BE CONSTRUCTED IN ACCORDANCE WITH SPECIFICATIONS AND STANDARDS OF SECTION 381.0065, F.S., AND CHAPTER 64E-6, F.A.C. DEPARTMENT APPROVAL OF SYSTEM DOES NOT GUARANTEE SATISFACTORY PERFORMANCE FOR ANY SPECIFIC PERIOD OF TIME. ANY CHANGE IN MATERIAL FACTS, WHICH SERVED AS A BASIS FOR ISSUANCE OF THIS PERMIT, REQUIRE THE APPLICANT TO MODIFY THE PERMIT APPLICATION. SUCH MODIFICATIONS MAY RESULT IN THIS PERMIT BEING MADE NULL AND VOID. ISSUANCE OF THIS PERMIT DOES NOT EXEMPT THE APPLICANT FROM COMPLIANCE WITH OTHER FEDERAL, STATE, OR LOCAL PERMITTING REQUIRED FOR DEVELOPMENT OF THIS PROPERTY.

SYSTEM DESIGN AND SPECIFICATIONS

T [ 900 ] GALLONS / GPD New Multi-Chambered Septic CAPACITY  
A [ ] GALLONS / GPD N/A CAPACITY  
N [ ] GALLONS GREASE INTERCEPTOR CAPACITY [MAXIMUM CAPACITY SINGLE TANK:1250 GALLONS]  
K [ ] GALLONS DOSING TANK CAPACITY [ ] GALLONS @ [ ] DOSES PER 24 HRS #Pumps [ ]  
D [ 462 ] SQUARE FEET Drainfield SYSTEM  
R [ ] SQUARE FEET N/A SYSTEM  
A TYPE SYSTEM: [X] STANDARD [ ] FILLED [ ] MOUND [ ]  
I CONFIGURATION: [X] TRENCH [ ] BED [ ]  
N  
F LOCATION OF BENCHMARK: Nail with orange ribbon in pecan tree  
I ELEVATION OF PROPOSED SYSTEM SITE [ 26.00 ] [ INCHES / FT ] [ ABOVE / BELOW ] BENCHMARK/REFERENCE POINT  
E BOTTOM OF DRAINFIELD TO BE [ 56.00 ] [ INCHES / FT ] [ ABOVE / BELOW ] BENCHMARK/REFERENCE POINT  
L  
D FILL REQUIRED: [ 0.00 ] INCHES EXCAVATION REQUIRED: [ ] INCHES

O The system is sized for 3 bedrooms with a maximum occupancy of 6 persons (2 per bedroom), for a total estimated flow of 300 gpd.  
T  
H  
E  
R

SPECIFICATIONS BY: (Joshua) Kameron Keen TITLE: CEHP  
APPROVED BY: Sean P Havens TITLE: Environmental Specialist I Columbia CHD  
DATE ISSUED: 10/21/2024 EXPIRATION DATE: 04/21/2026

DEP 4015, 06-21-2022 (Obsoletes previous editions which may not be used)  
Incorporated 62-6.004, FAC

KR