



CAL-TECH TESTING, INC.

ENGINEERING & TESTING LABORATORY

P.O. Box 1625 Lake City, FL 32056 • (386) 755-3633 • Fax (386) 752-5456

7540 103rd Street, Suite 215, Jacksonville, FL 32210 • (904)381-8901 • Fax (904) 381-8902

FILE NO.:	23-00297-01
CYLINDER SET NO.:	13
LAB NO.:	438

COMPRESSIVE STRENGTH OF CONCRETE TEST SPECIMENS

Client:	Stellar, 2900 Hartley Road, Jacksonville, FL 32257		
Project Name:	US Cold Storage - Building Expansion Phase III		
Project Location:	Lake City, FL		
Project Contractor:	Stellar	1cc: Client	1cc: File
Concrete Supplier:	Columbia Ready Mix Concrete	Report Date:	

DESIGN DATA	Specified Strength for Structure:	Slump (inches):	Air Content (percent):
	psi: 3000	7-9	---
	days: 28		
Mix Type:	<input checked="" type="checkbox"/> Normal Wt. <input type="checkbox"/> Lightweight <input type="checkbox"/> Mortar Mix <input type="checkbox"/> Pump Mix <input type="checkbox"/> Grout <input type="checkbox"/> Other:		
Plasticizer Added:	<input type="checkbox"/> Yes <input checked="" type="checkbox"/> No If "Yes", <input type="checkbox"/> At Plant <input type="checkbox"/> At Jobsite		

FIELD and LAB DATA	Date:	Time Concrete Batched:	Time Concrete Sampled:	Sampled By:
	09/18/23	---	4:10 AM	M. Hopkins
	Concrete Truck No.:	Ticket No.:	Size of Load (c.y.):	Weather Conditions:
	---	---	10	Dark
	Extra Water Added at Job Site:	If "Yes" gal.: --- c.y.: ---		Extra Water Authorized by:
	<input type="checkbox"/> Yes <input checked="" type="checkbox"/> No		---	
	Plasticizer Added at Job Site: gal.:	c.y.:		---
Slump (inches):	ASTM C143	Air Temperature (°F):	Concrete Temperature (°F):	Wet Weight (p.c.f.):
8.5		72	79	---
Air Content (% by vol.):	ASTM C231	Molded and Cured to ASTM C-31:	Tested to ASTM C-39:	
---		<input checked="" type="checkbox"/> Yes <input type="checkbox"/> No <input type="checkbox"/> Unknown	<input checked="" type="checkbox"/> Yes <input type="checkbox"/> No	
Location of Concrete Placement:	1st Pour for Mud Slab			

SPECIMEN I.D. LAB NO.	DATE RECEIVED IN LAB	DATE TESTED	AGE (days)	TEST SPECIMEN SIZE		TOTAL LOAD (pounds)	TEST STRENGTH (p.s.i.)	TYPE OF FRACTURE	TESTED BY
				DIA. (in.)	AREA (sq. in.)				
A	09/19/23	09/25/23	7	4.02	12.69	50,550	3980	5	
B	09/19/23	10/16/23	28	4.02	12.69	73,440	5790	4	
C	09/19/23	10/16/23	28	4.02	12.69	68,850	5430	4	
D	09/19/23	HOLD	H						
E									
F									
G									

REMARKS:

The test results presented in this report are specific only to the samples tested at the time of testing. The test was performed in accordance with generally accepted methods and standards. Since material conditions can vary between test locations and change with time, sound judgement should be exercised with time, sound judgement should be exercised with regard to the use and interpretation of the data. This report shall not be reproduced without prior approval of the author.

Reviewed By:
Licensed, Florida No. 65550
Date: 10/9/23

IVAN E. MARCIANO
LICENSED PROFESSIONAL ENGINEER
No. 65550
STATE OF FLORIDA

Respectfully Submitted,
CAL-TECH TESTING, INC.



CAL-TECH TESTING, INC.

ENGINEERING & TESTING LABORATORY

P.O. Box 1625 Lake City, FL 32056 • (386) 755-3633 • Fax (386) 752-5456
7540 103rd Street, Suite 215, Jacksonville, FL 32210 • (904)381-8901 • Fax (904) 381-8902

FILE NO.:	23-00297-01
CYLINDER SET NO.:	14
LAB NO.:	439

COMPRESSIVE STRENGTH OF CONCRETE TEST SPECIMENS

Client:		Stellar, 2900 Hartley Road, Jacksonville, FL 32257																																																																																									
Project Name:		US Cold Storage - Building Expansion Phase III																																																																																									
Project Location:		Lake City, FL																																																																																									
Project Contractor:		Stellar				1cc: Client		1cc: File																																																																																			
Concrete Supplier:		Columbia Ready Mix Concrete				Report Date:																																																																																					
DESIGN DATA	Specified Strength for Structure:		Slump (inches):		Air Content (percent):																																																																																						
	psi: 3000		7-9		---																																																																																						
	days: 28																																																																																										
Mix Type:																																																																																											
<input checked="" type="checkbox"/> Normal Wt. <input type="checkbox"/> Lightweight <input type="checkbox"/> Mortar Mix <input type="checkbox"/> Pump Mix <input type="checkbox"/> Grout <input type="checkbox"/> Other:																																																																																											
Plasticizer Added: <input type="checkbox"/> Yes <input checked="" type="checkbox"/> No If "Yes", <input type="checkbox"/> At Plant <input type="checkbox"/> At Jobsite																																																																																											
FIELD and LAB DATA	Date:		Time Concrete Batched:		Time Concrete Sampled:		Sampled By:																																																																																				
	09/18/23		4:01 AM		4:43 AM		M. Hopkins																																																																																				
	Concrete Truck No.: 67		Ticket No.: 14476		Size of Load (c.y.): 10		Weather Conditions: Dark																																																																																				
	Extra Water Added at Job Site:		<input type="checkbox"/> Yes <input checked="" type="checkbox"/> No		If "Yes" gal.: --- c.y.: ---		Extra Water Authorized by: ---																																																																																				
	Plasticizer Added at Job Site: gal.:		c.y.:																																																																																								
	Slump (inches): 6.5 ASTM C143		Air Temperature (°F): 72		Concrete Temperature (°F): 80 ASTM C172		Wet Weight (p.c.f.): ---																																																																																				
	Air Content (% by vol.): --- ASTM C231		Molded and Cured to ASTM C-31:		<input checked="" type="checkbox"/> Yes <input type="checkbox"/> No <input type="checkbox"/> Unknown		Tested to ASTM C-39: <input checked="" type="checkbox"/> Yes <input type="checkbox"/> No																																																																																				
	Location of Concrete Placement:		1st Pour for Mud Slab																																																																																								
<table border="1"> <thead> <tr> <th rowspan="2">SPECIMEN I.D. LAB NO.</th> <th rowspan="2">DATE RECEIVED IN LAB</th> <th rowspan="2">DATE TESTED</th> <th rowspan="2">AGE (days)</th> <th colspan="2">TEST SPECIMEN SIZE</th> <th rowspan="2">TOTAL LOAD (pounds)</th> <th rowspan="2">TEST STRENGTH (p.s.i.)</th> <th rowspan="2">TYPE OF FRACTURE</th> <th rowspan="2">TESTED BY</th> </tr> <tr> <th>DIA. (in.)</th> <th>AREA (sq. in.)</th> </tr> </thead> <tbody> <tr> <td>A</td> <td>09/19/23</td> <td>09/25/23</td> <td>7</td> <td>4.02</td> <td>12.69</td> <td>53,670</td> <td>4230</td> <td>4</td> <td></td> </tr> <tr> <td>B</td> <td>09/19/23</td> <td>10/16/23</td> <td>28</td> <td>4.02</td> <td>12.69</td> <td>75,020</td> <td>5910</td> <td>4</td> <td></td> </tr> <tr> <td>C</td> <td>09/19/23</td> <td>10/16/23</td> <td>28</td> <td>4.02</td> <td>12.69</td> <td>69,550</td> <td>5480</td> <td>4</td> <td></td> </tr> <tr> <td>D</td> <td>09/19/23</td> <td>HOLD</td> <td>H</td> <td></td> <td></td> <td></td> <td></td> <td></td> <td></td> </tr> <tr> <td>E</td> <td></td> <td></td> <td></td> <td></td> <td></td> <td></td> <td></td> <td></td> <td></td> </tr> <tr> <td>F</td> <td></td> <td></td> <td></td> <td></td> <td></td> <td></td> <td></td> <td></td> <td></td> </tr> <tr> <td>G</td> <td></td> <td></td> <td></td> <td></td> <td></td> <td></td> <td></td> <td></td> <td></td> </tr> </tbody> </table>										SPECIMEN I.D. LAB NO.	DATE RECEIVED IN LAB	DATE TESTED	AGE (days)	TEST SPECIMEN SIZE		TOTAL LOAD (pounds)	TEST STRENGTH (p.s.i.)	TYPE OF FRACTURE	TESTED BY	DIA. (in.)	AREA (sq. in.)	A	09/19/23	09/25/23	7	4.02	12.69	53,670	4230	4		B	09/19/23	10/16/23	28	4.02	12.69	75,020	5910	4		C	09/19/23	10/16/23	28	4.02	12.69	69,550	5480	4		D	09/19/23	HOLD	H							E										F										G									
SPECIMEN I.D. LAB NO.	DATE RECEIVED IN LAB	DATE TESTED	AGE (days)	TEST SPECIMEN SIZE		TOTAL LOAD (pounds)	TEST STRENGTH (p.s.i.)	TYPE OF FRACTURE	TESTED BY																																																																																		
				DIA. (in.)	AREA (sq. in.)																																																																																						
A	09/19/23	09/25/23	7	4.02	12.69	53,670	4230	4																																																																																			
B	09/19/23	10/16/23	28	4.02	12.69	75,020	5910	4																																																																																			
C	09/19/23	10/16/23	28	4.02	12.69	69,550	5480	4																																																																																			
D	09/19/23	HOLD	H																																																																																								
E																																																																																											
F																																																																																											
G																																																																																											

REMARKS:

The test results presented in this report are specific only to the samples tested at the time of testing. The test was performed in accordance with generally accepted methods and standards. Since material conditions can vary between test locations and change with time, sound judgement should be exercised with time, sound judgement should be exercised with regard to the use and interpretation of the data. This report shall not be reproduced without prior approval of the author.

Respectfully Submitted,
CAL-TECH TESTING, INC.

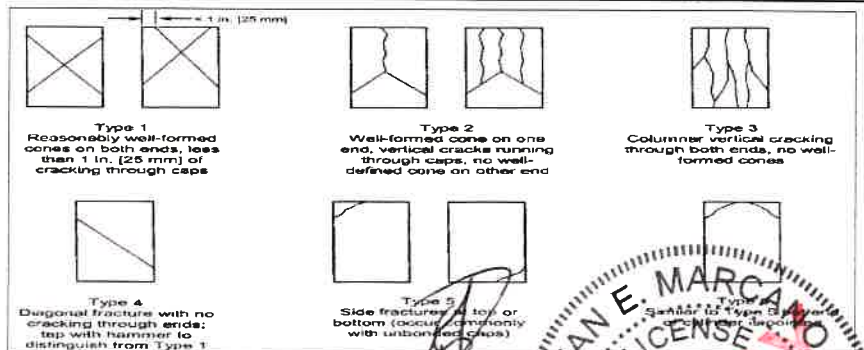

Reviewed By: _____
Licensed, Florida No.:

Date: 10/19/23





CAL-TECH TESTING, INC.

ENGINEERING & TESTING LABORATORY

P.O. Box 1625 Lake City, FL 32056 • (386) 755-3633 • Fax (386) 752-5456
7540 103rd Street, Suite 215, Jacksonville, FL 32210 • (904)381-8901 • Fax (904) 381-8902

FILE NO.:	23-00297-01
CYLINDER SET NO.:	15
LAB NO.:	440

COMPRESSIVE STRENGTH OF CONCRETE TEST SPECIMENS

Client:	Stellar, 2900 Hartley Road, Jacksonville, FL 32257		
Project Name:	US Cold Storage - Building Expansion Phase III		
Project Location:	Lake City, FL		
Project Contractor:	Stellar	1cc: Client	1cc: File
Concrete Supplier:	Columbia Ready Mix Concrete	Report Date:	

DESIGN DATA	Specified Strength for Structure: psi: 3000 days: 28	Slump (inches): 7-9	Air Content (percent): ---
	Mix Type: <input checked="" type="checkbox"/> Normal Wt. <input type="checkbox"/> Lightweight <input type="checkbox"/> Mortar Mix <input type="checkbox"/> Pump Mix <input type="checkbox"/> Grout <input type="checkbox"/> Other:		
	Plasticizer Added: <input type="checkbox"/> Yes <input checked="" type="checkbox"/> No If "Yes", <input type="checkbox"/> At Plant <input type="checkbox"/> At Jobsite		

FIELD and LAB DATA	Date: 09/18/23	Time Concrete Batched: 6:07 AM	Time Concrete Sampled: 6:53 AM	Sampled By: M. Hopkins
	Concrete Truck No.: 66	Ticket No.: 144481	Size of Load (c.y.): 10	Weather Conditions: Sunrise
	Extra Water Added at Job Site: <input type="checkbox"/> Yes <input checked="" type="checkbox"/> No If "Yes" gal.: --- c.y.: ---			Extra Water Authorized by: ---
	Plasticizer Added at Job Site: gal.: --- c.y.: ---			---
	Slump (inches): 9 ASTM C143	Air Temperature (°F): 74	Concrete Temperature (°F): 80 ASTM C172	Wet Weight (p.c.f.): ---
	Air Content (% by vol.): --- ASTM C231	Molded and Cured to ASTM C-31: <input checked="" type="checkbox"/> Yes <input type="checkbox"/> No <input type="checkbox"/> Unknown		Tested to ASTM C-39: <input checked="" type="checkbox"/> Yes <input type="checkbox"/> No
	Location of Concrete Placement: 1st Pour of Mud Slab			

SPECIMEN I.D. LAB NO.	DATE RECEIVED IN LAB	DATE TESTED	AGE (days)	TEST SPECIMEN SIZE		TOTAL LOAD (pounds)	TEST STRENGTH (p.s.i.)	TYPE OF FRACTURE	TESTED BY
				DIA. (in.)	AREA (sq. in.)				
A	09/19/23	09/25/23	7	4.02	12.69	52,420	4130	4	
B	09/19/23	10/16/23	28	4.02	12.69	68,770	5420	4	
C	09/19/23	10/16/23	28	4.02	12.69	72,310	5700	4	
D	09/19/23	HOLD	H						
E									
F									
G									

REMARKS:

The test results presented in this report are specific only to the samples tested at the time of testing. The test was performed in accordance with generally accepted methods and standards. Since material conditions can vary between test locations and change with time, sound judgement should be exercised with time, sound judgement should be exercised with regard to the use and interpretation of the data. This report shall not be reproduced without prior approval of the author.



CAL-TECH TESTING, INC.

ENGINEERING & TESTING LABORATORY

P.O. Box 1625 Lake City, FL 32056 • (386) 755-3633 • Fax (386) 752-5456
7540 103rd Street, Suite 215, Jacksonville, FL 32210 • (904)381-8901 • Fax (904) 381-8902

FILE NO.:	23-00297-01
CYLINDER SET NO.:	16
LAB NO.:	441

COMPRESSIVE STRENGTH OF CONCRETE TEST SPECIMENS

Client:	Stellar, 2900 Hartley Road, Jacksonville, FL 32257		
Project Name:	US Cold Storage - Building Expansion Phase III		
Project Location:	Lake City, FL		
Project Contractor:	Stellar	1cc: Client	1cc: File
Concrete Supplier:	Columbia Ready Mix Concrete	Report Date:	

DESIGN DATA	Specified Strength for Structure: psi: 3000 days: 28		Slump (inches): 7-9	Air Content (percent): ---
	Mix Type: <input checked="" type="checkbox"/> Normal Wt. <input type="checkbox"/> Lightweight <input type="checkbox"/> Mortar Mix <input type="checkbox"/> Pump Mix <input type="checkbox"/> Grout <input type="checkbox"/> Other:			
Plasticizer Added: <input type="checkbox"/> Yes <input checked="" type="checkbox"/> No If "Yes", <input type="checkbox"/> At Plant <input type="checkbox"/> At Jobsite				
FIELD and LAB DATA	Date:	09/18/23	Time Concrete Batched:	---
	Concrete Truck No.:	65	Ticket No.:	144487
	Extra Water Added at Job Site:	<input type="checkbox"/> Yes <input checked="" type="checkbox"/> No If "Yes" gal.: --- c.y.: ---		Sampled By:
	Plasticizer Added at Job Site: gal.:	c.y.:		Weather Conditions:
	Slump (inches):	ASTM C143 8	Air Temperature (°F):	70
	Air Content (% by vol.):	ASTM C231 ---	Concrete Temperature (°F):	ASTM C172 80
	Molded and Cured to ASTM C-31: <input checked="" type="checkbox"/> Yes <input type="checkbox"/> No <input type="checkbox"/> Unknown			Wet Weight (p.c.f.): ---
Location of Concrete Placement:				Tested to ASTM C-39: <input checked="" type="checkbox"/> Yes <input type="checkbox"/> No

SPECIMEN I.D. LAB NO.	DATE RECEIVED IN LAB	DATE TESTED	AGE (days)	TEST SPECIMEN SIZE		TOTAL LOAD (pounds)	TEST STRENGTH (p.s.i.)	TYPE OF FRACTURE	TESTED BY
				DIA. (in.)	AREA (sq. in.)				
A	09/19/23	09/25/23	7	4.02	12.69	47,870	3770	5	
B	09/19/23	10/16/23	28	4.02	12.69	63,330	4990	4	
C	09/19/23	10/16/23	28	4.02	12.69	65,250	5140	4	
D	09/19/23	HOLD	H						
E									
F									
G									

REMARKS:

The test results presented in this report are specific only to the samples tested at the time of testing. The test was performed in accordance with generally accepted methods and standards. Since material conditions can vary between test locations and change with time, sound judgement should be exercised with time, sound judgement should be exercised with regard to the use and interpretation of the data. This report shall not be reproduced without prior approval of the author.

Respectfully Submitted,
CAL-TECH TESTING, INC.

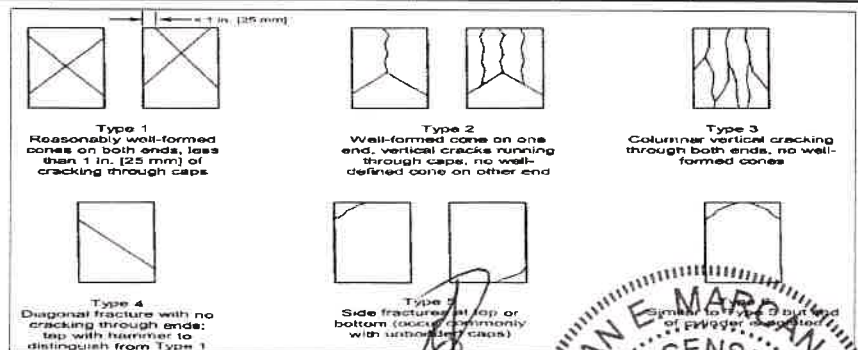

Reviewed By: _____
Licensed, Florida No.:

Date: 10/19/23





CAL-TECH TESTING, INC.

ENGINEERING & TESTING LABORATORY

P.O. Box 1625 Lake City, FL 32056 • (386) 755-3633 • Fax (386) 752-5456
7540 103rd Street, Suite 215, Jacksonville, FL 32210 • (904)381-8901 • Fax (904) 381-8902

FILE NO.:	23-00297-01
CYLINDER SET NO.:	17
LAB NO.:	442

COMPRESSIVE STRENGTH OF CONCRETE TEST SPECIMENS

Client:	Stellar, 2900 Hartley Road, Jacksonville, FL 32257		
Project Name:	US Cold Storage - Building Expansion Phase III		
Project Location:	Lake City, FL		
Project Contractor:	Stellar	1cc: Client	1cc: File
Concrete Supplier:	Columbia Ready Mix Concrete	Report Date:	

DESIGN DATA	Specified Strength for Structure: psi: 3000 days: 28		Slump (inches): 7-9	Air Content (percent): ---
	Mix Type: <input checked="" type="checkbox"/> Normal Wt. <input type="checkbox"/> Lightweight <input type="checkbox"/> Mortar Mix <input type="checkbox"/> Pump Mix <input type="checkbox"/> Grout <input type="checkbox"/> Other:			
Plasticizer Added: <input type="checkbox"/> Yes <input checked="" type="checkbox"/> No If "Yes", <input type="checkbox"/> At Plant <input type="checkbox"/> At Jobsite				
FIELD and LAB DATA	Date: 09/18/23	Time Concrete Batched: ---	Time Concrete Sampled: 10:50 AM	Sampled By: M. Hopkins
	Concrete Truck No.: ---	Ticket No.: ---	Size of Load (c.y.): 10	Weather Conditions: Sunny
	Extra Water Added at Job Site: <input type="checkbox"/> Yes <input checked="" type="checkbox"/> No If "Yes" gal.: --- c.y.: ---			Extra Water Authorized by: ---
	Plasticizer Added at Job Site: gal.: --- c.y.: ---			Wet Weight (p.c.f.): ---
	Slump (inches): 10.5	ASTM C143	Air Temperature (°F): 79	Concrete Temperature (°F): ASTM C172 82
	Air Content (% by vol.): ---	ASTM C231	Molded and Cured to ASTM C-31: <input checked="" type="checkbox"/> Yes <input type="checkbox"/> No <input type="checkbox"/> Unknown	Tested to ASTM C-39: <input checked="" type="checkbox"/> Yes <input type="checkbox"/> No
	Location of Concrete Placement: 1st Pour for Mud Slab			

SPECIMEN I.D. LAB NO.	DATE RECEIVED IN LAB	DATE TESTED	AGE (days)	TEST SPECIMEN SIZE		TOTAL LOAD (pounds)	TEST STRENGTH (p.s.i.)	TYPE OF FRACTURE	TESTED BY
				DIA. (in.)	AREA (sq. in.)				
A	09/19/23	09/25/23	7	4.02	12.69	34,820	2740	5	
B	09/19/23	10/16/23	28	4.02	12.69	51,270	4040	4	
C	09/19/23	10/16/23	28	4.02	12.69	48,420	3820	4	
D	09/19/23	HOLD	H						
E									
F									
G									

REMARKS:

The test results presented in this report are specific only to the samples tested at the time of testing. The test was performed in accordance with generally accepted methods and standards. Since material conditions can vary between test locations and change with time, sound judgement should be exercised with time, sound judgement should be exercised with regard to the use and interpretation of the data. This report shall not be reproduced without prior approval of the author.

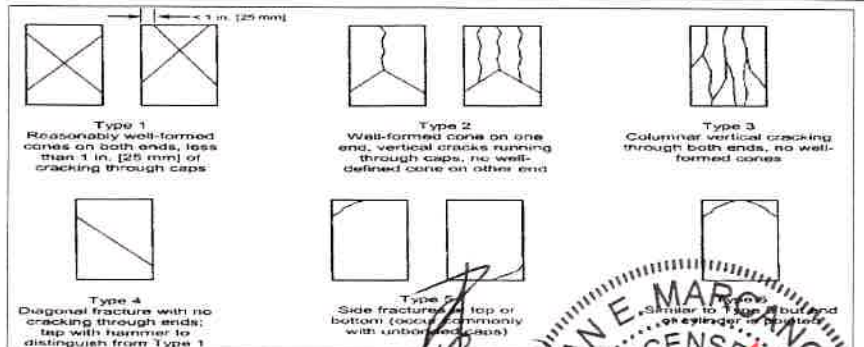

Respectfully Submitted,
CAL-TECH TESTING, INC.

Reviewed By: [Signature]
Licensed, Florida No.:

Date: 10/19/23





CAL-TECH TESTING, INC.

ENGINEERING & TESTING LABORATORY

P.O. Box 1625 Lake City, FL 32056 • (386) 755-3633 • Fax (386) 752-5456
7540 103rd Street, Suite 215, Jacksonville, FL 32210 • (904)381-8901 • Fax (904) 381-8902

FILE NO.:	23-00297-01
CYLINDER SET NO.:	18
LAB NO.:	443

COMPRESSIVE STRENGTH OF CONCRETE TEST SPECIMENS

Client:	Stellar, 2900 Hartley Road, Jacksonville, FL 32257		
Project Name:	US Cold Storage - Building Expansion Phase III		
Project Location:	Lake City, FL		
Project Contractor:	Stellar		
Concrete Supplier:	Columbia Ready Mix Concrete	1cc: Client	1cc: File

DESIGN DATA	Specified Strength for Structure:	Slump (inches):	Air Content (percent):
	psi: 3000 days: 28	7-9	---
Mix Type:	<input checked="" type="checkbox"/> Normal Wt. <input type="checkbox"/> Lightweight <input type="checkbox"/> Mortar Mix <input type="checkbox"/> Pump Mix <input type="checkbox"/> Grout <input type="checkbox"/> Other:		
Plasticizer Added:	<input type="checkbox"/> Yes <input checked="" type="checkbox"/> No If "Yes", <input type="checkbox"/> At Plant <input type="checkbox"/> At Jobsite		

FIELD and LAB DATA	Date:	Time Concrete Batched:	Time Concrete Sampled:	Sampled By:
	09/19/23	3:55 AM	4:39 AM	M. Hopkins
	Concrete Truck No.: 66	Ticket No.: 144510	Size of Load (c.y.): 10	Weather Conditions: Night
	Extra Water Added at Job Site:	<input type="checkbox"/> Yes <input checked="" type="checkbox"/> No If "Yes" gal.: --- c.y.: ---		Extra Water Authorized by: ---
	Plasticizer Added at Job Site: gal.:	c.y.:		---
	Slump (inches): 8.5	Air Temperature (°F): 62	Concrete Temperature (°F): ASTM C172 82	Wet Weight (p.c.f.): ---
	Air Content (% by vol.): ASTM C231 ---	Molded and Cured to ASTM C-31: <input checked="" type="checkbox"/> Yes <input type="checkbox"/> No <input type="checkbox"/> Unknown		Tested to ASTM C-39: <input checked="" type="checkbox"/> Yes <input type="checkbox"/> No
Location of Concrete Placement:	2nd Pour of Mud Slab			

SPECIMEN I.D. LAB NO.	DATE RECEIVED IN LAB	DATE TESTED	AGE (days)	TEST SPECIMEN SIZE		TOTAL LOAD (pounds)	TEST STRENGTH (p.s.i.)	TYPE OF FRACTURE	TESTED BY
				DIA. (in.)	AREA (sq. in.)				
A	09/20/23	09/26/23	7	4.02	12.69	35,880	2830	5	
B	09/20/23	10/17/23	28	4.02	12.69	57,770	4550	4	
C	09/20/23	10/17/23	28	4.02	12.69	56,760	4470	4	
D	09/20/23	HOLD	H						
E									
F									
G									

REMARKS:

The test results presented in this report are specific only to the samples tested at the time of testing. The test was performed in accordance with generally accepted methods and standards. Since material conditions can vary between test locations and change with time, sound judgement should be exercised with time, sound judgement should be exercised with regard to the use and interpretation of the data. This report shall not be reproduced without prior approval of the author.

Respectfully Submitted,
CAL-TECH TESTING, INC.

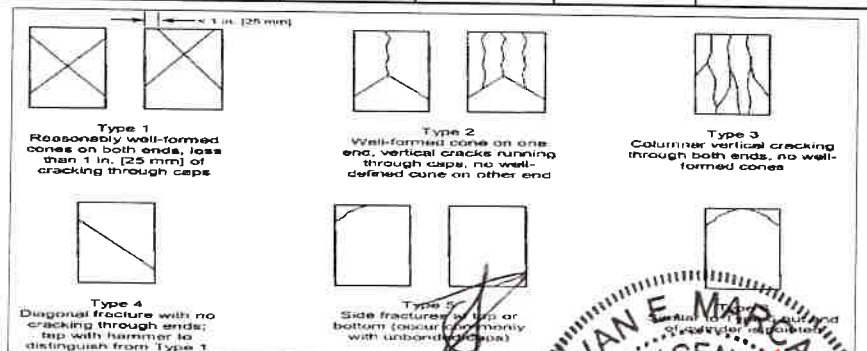

Reviewed By:

Licensed, Florida No.:

Date: 10/18/23





CAL-TECH TESTING, INC.

ENGINEERING & TESTING LABORATORY

P.O. Box 1625 Lake City, FL 32056 • (386) 755-3633 • Fax (386) 752-5456

7540 103rd Street, Suite 215, Jacksonville, FL 32210 • (904)381-8901 • Fax (904) 381-8902

FILE NO.:	23-00297-01
CYLINDER SET NO.:	19
LAB NO.:	444

COMPRESSIVE STRENGTH OF CONCRETE TEST SPECIMENS

Client:	Stellar, 2900 Hartley Road, Jacksonville, FL 32257		
Project Name:	US Cold Storage - Building Expansion Phase III		
Project Location:	Lake City, FL		
Project Contractor:	Stellar	1cc: Client	1cc: File
Concrete Supplier:	Columbia Ready Mix Concrete	Report Date:	

DESIGN DATA	Specified Strength for Structure:	Slump (inches):	Air Content (percent):
	psi: 3000 days: 28	7-9	---
Mix Type:	<input checked="" type="checkbox"/> Normal Wt. <input type="checkbox"/> Lightweight <input type="checkbox"/> Mortar Mix <input type="checkbox"/> Pump Mix <input type="checkbox"/> Grout <input type="checkbox"/> Other:		
Plasticizer Added:	<input type="checkbox"/> Yes <input checked="" type="checkbox"/> No If "Yes", <input type="checkbox"/> At Plant <input type="checkbox"/> At Jobsite		

FIELD and LAB DATA	Date:	Time Concrete Batched:	Time Concrete Sampled:	Sampled By:
	09/19/23	---	5:00 AM	M. Hopkins
	Concrete Truck No.:	Ticket No.:	Size of Load (c.y.):	Weather Conditions:
	---	---	10	Dark
	Extra Water Added at Job Site:	<input type="checkbox"/> Yes <input checked="" type="checkbox"/> No If "Yes" gal.: --- c.y.: ---		Extra Water Authorized by:
	Plasticizer Added at Job Site: gal.:	c.y.:		---
	Slump (inches): ASTM C143	Air Temperature (°F):	Concrete Temperature (°F): ASTM C172	Wet Weight (p.c.f.):
8	62	82	---	
Air Content (% by vol.): ASTM C231	Molded and Cured to ASTM C-31:		Tested to ASTM C-39:	
---	<input checked="" type="checkbox"/> Yes <input type="checkbox"/> No <input type="checkbox"/> Unknown		<input checked="" type="checkbox"/> Yes <input type="checkbox"/> No	
Location of Concrete Placement:	2nd Pour of Mud Slab			

SPECIMEN I.D. LAB NO	DATE RECEIVED IN LAB	DATE TESTED	AGE (days)	TEST SPECIMEN SIZE		TOTAL LOAD (pounds)	TEST STRENGTH (p.s.i.)	TYPE OF FRACTURE	TESTED BY
				DIA. (in.)	AREA (sq. in.)				
A	09/20/23	09/26/23	7	4.02	12.69	37,770	2980	5	
B	09/20/23	10/17/23	28	4.02	12.69	62,180	4900	4	
C	09/20/23	10/17/23	28	4.02	12.69	60,350	4760	4	
D	09/20/23	HOLD	H						
E									
F									
G									

REMARKS:

The test results presented in this report are specific only to the samples tested at the time of testing. The test was performed in accordance with generally accepted methods and standards. Since material conditions can vary between test locations and change with time, sound judgement should be exercised with time, sound judgement should be exercised with regard to the use and interpretation of the data. This report shall not be reproduced without prior approval of the author.

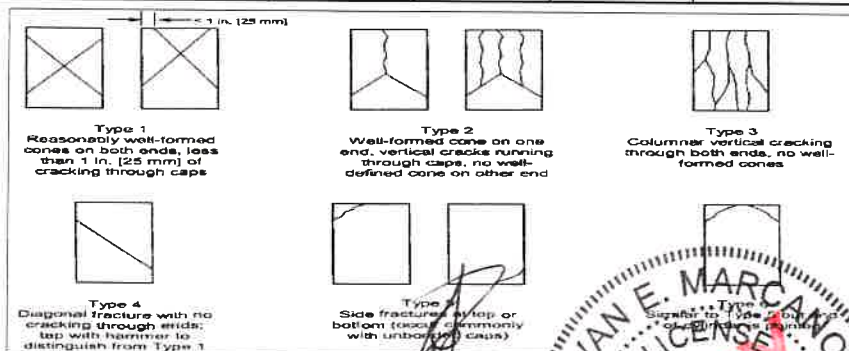

Respectfully Submitted,
CAL-TECH TESTING, INC.

Reviewed By: *[Signature]*

Licensed, Florida No. 65550

Date: 10/19/23 STATE OF FLORIDA





CAL-TECH TESTING, INC.

ENGINEERING & TESTING LABORATORY

P.O. Box 1625 Lake City, FL 32056 • (386) 755-3633 • Fax (386) 752-5456
7540 103rd Street, Suite 215, Jacksonville, FL 32210 • (904)381-8901 • Fax (904) 381-8902

FILE NO.:	23-00297-01
CYLINDER SET NO.:	20
LAB NO.:	445

COMPRESSIVE STRENGTH OF CONCRETE TEST SPECIMENS

Client:	Stellar, 2900 Hartley Road, Jacksonville, FL 32257		
Project Name:	US Cold Storage - Building Expansion Phase III		
Project Location:	Lake City, FL		
Project Contractor:	Stellar	1cc: Client	1cc: File
Concrete Supplier:	Columbia Ready Mix Concrete	Report Date:	

DESIGN DATA	Specified Strength for Structure:	Slump (inches):	Air Content (percent):
	psi: 3000 days: 28	7-9	---
	Mix Type: <input checked="" type="checkbox"/> Normal Wt. <input type="checkbox"/> Lightweight <input type="checkbox"/> Mortar Mix <input type="checkbox"/> Pump Mix <input type="checkbox"/> Grout <input type="checkbox"/> Other:		
	Plasticizer Added:	If "Yes", <input type="checkbox"/> At Plant <input type="checkbox"/> At Jobsite	
	<input type="checkbox"/> Yes <input checked="" type="checkbox"/> No		

FIELD and LAB DATA	Date:	Time Concrete Batched:	Time Concrete Sampled:	Sampled By:
	09/19/23	5:17 AM	5:48 AM	M. Hopkins
	Concrete Truck No.: 68	Ticket No.: 144515	Size of Load (c.y.): 10	Weather Conditions: Dark
	Extra Water Added at Job Site:	<input type="checkbox"/> Yes <input checked="" type="checkbox"/> No	If "Yes" gal.: --- c.y.: ---	Extra Water Authorized by: ---
	Plasticizer Added at Job Site: gal.: ---	c.y.: ---		
	Slump (inches): 9	Air Temperature (°F): 63	Concrete Temperature (°F): 82	Wet Weight (p.c.f.): ---
	Air Content (% by vol.): ---	Molded and Cured to ASTM C-31: <input checked="" type="checkbox"/> Yes <input type="checkbox"/> No <input type="checkbox"/> Unknown	Tested to ASTM C-39: <input checked="" type="checkbox"/> Yes <input type="checkbox"/> No	
	Location of Concrete Placement:	2nd Pour of Mud Slab		

SPECIMEN I.D. LAB NO.	DATE RECEIVED IN LAB	DATE TESTED	AGE (days)	TEST SPECIMEN SIZE		TOTAL LOAD (pounds)	TEST STRENGTH (p.s.i.)	TYPE OF FRACTURE	TESTED BY
				DIA. (in.)	AREA (sq. in.)				
A	09/20/23	09/26/23	7	4.02	12.69	36,640	2890	3	
B	09/20/23	10/17/23	28	4.02	12.69	72,420	5710	4	
C	09/20/23	10/17/23	28	4.02	12.69	69,880	5510	4	
D	09/20/23	HOLD	H						
E									
F									
G									

REMARKS:

The test results presented in this report are specific only to the samples tested at the time of testing. The test was performed in accordance with generally accepted methods and standards. Since material conditions can vary between test locations and change with time, sound judgement should be exercised with time, sound judgement should be exercised with regard to the use and interpretation of the data. This report shall not be reproduced without prior approval of the author.

Type 1
Reasonably well-formed cones on both ends, less than 1 in. (25 mm) of cracking through caps

Type 2
Well-formed cone on one end, vertical cracks running through caps, no well-defined cone on other end

Type 3
Columnar vertical cracking through both ends, no well-formed cones

Type 4
Diagonal fracture with no cracking through ends; tap with hammer to distinguish from Type 1

Type 5
Side fractures at top or bottom (occasionally commonly with uniform cracking)

Type 6
Similar to Type 5 but with preexisting cracks

Respectfully Submitted,
CAL-TECH TESTING, INC.

Reviewed By:
Licensed, Florida No. 65550
Date: 10/19/23
STATE OF FLORIDA
PROFESSIONAL ENGINEER



CAL-TECH TESTING, INC.

ENGINEERING & TESTING LABORATORY

P.O. Box 1625 Lake City, FL 32056 • (386) 755-3633 • Fax (386) 752-5456
7540 103rd Street, Suite 215, Jacksonville, FL 32210 • (904)381-8901 • Fax (904) 381-8902

FILE NO.:	23-00297-01
CYLINDER SET NO.:	21
LAB NO.:	446

COMPRESSIVE STRENGTH OF CONCRETE TEST SPECIMENS

Client:	Stellar, 2900 Hartley Road, Jacksonville, FL 32257		
Project Name:	US Cold Storage - Building Expansion Phase III		
Project Location:	Lake City, FL		
Project Contractor:	Stellar	1cc: Client	1cc: File
Concrete Supplier:	Columbia Ready Mix Concrete	Report Date:	

DESIGN DATA	Specified Strength for Structure:	Slump (inches):	Air Content (percent):	
	psi: 3000	7-9	---	
	days: 28			
	Mix Type:			
	<input checked="" type="checkbox"/> Normal Wt. <input type="checkbox"/> Lightweight <input type="checkbox"/> Mortar Mix <input type="checkbox"/> Pump Mix <input type="checkbox"/> Grout <input type="checkbox"/> Other:			
	Plasticizer Added: <input type="checkbox"/> Yes <input checked="" type="checkbox"/> No If "Yes", <input type="checkbox"/> At Plant <input type="checkbox"/> At Jobsite			
FIELD and LAB DATA	Date:	Time Concrete Batched:	Time Concrete Sampled:	Sampled By:
	09/19/23	---	6:55 AM	M. Hopkins
	Concrete Truck No.:	Ticket No.:	Size of Load (c.y.):	Weather Conditions:
	---	---	10	Sunrise
	Extra Water Added at Job Site: <input type="checkbox"/> Yes <input checked="" type="checkbox"/> No If "Yes" gal.: --- c.y.: ---			Extra Water Authorized by:
	Plasticizer Added at Job Site: gal.: --- c.y.: ---			---
	Slump (inches):	Air Temperature (°F):	Concrete Temperature (°F):	Wet Weight (p.c.f.):
	9 ASTM C143	65	85 ASTM C172	---
Air Content (% by vol.):	Molded and Cured to ASTM C-31:		Tested to ASTM C-39:	
--- ASTM C231	<input checked="" type="checkbox"/> Yes <input type="checkbox"/> No <input type="checkbox"/> Unknown		<input checked="" type="checkbox"/> Yes <input type="checkbox"/> No	
Location of Concrete Placement: 2nd Pour of Mud Slab				

SPECIMEN I.D. LAB NO.	DATE RECEIVED IN LAB	DATE TESTED	AGE (days)	TEST SPECIMEN SIZE		TOTAL LOAD (pounds)	TEST STRENGTH (p.s.i.)	TYPE OF FRACTURE	TESTED BY
				DIA. (in.)	AREA (sq. in.)				
A	09/20/23	09/26/23	7	4.02	12.69	39,420	3110	3	
B	09/20/23	10/17/23	28	4.02	12.69	72,350	5700	3	
C	09/20/23	10/17/23	28	4.02	12.69	71,170	5610	4	
D	09/20/23	HOLD	H						
E									
F									
G									

REMARKS:

The test results presented in this report are specific only to the samples tested at the time of testing. The test was performed in accordance with generally accepted methods and standards. Since material conditions can vary between test locations and change with time, sound judgement should be exercised with time, sound judgement should be exercised with regard to the use and interpretation of the data. This report shall not be reproduced without prior approval of the author.

Respectfully Submitted,
CAL-TECH TESTING, INC.

Reviewed By:
Licensed, Florida No.: 65550





CAL-TECH TESTING, INC.

ENGINEERING & TESTING LABORATORY

P.O. Box 1625 Lake City, FL 32056 • (386) 755-3633 • Fax (386) 752-5456
7540 103rd Street, Suite 215, Jacksonville, FL 32210 • (904)381-8901 • Fax (904) 381-8902

FILE NO.:	23-00297-01
CYLINDER SET NO.:	22
LAB NO.:	447

COMPRESSIVE STRENGTH OF CONCRETE TEST SPECIMENS

Client:	Stellar, 2900 Hartley Road, Jacksonville, FL 32257		
Project Name:	US Cold Storage - Building Expansion Phase III		
Project Location:	Lake City, FL		
Project Contractor:	Stellar	1cc: Client	1cc: File
Concrete Supplier:	Columbia Ready Mix Concrete	Report Date:	

DESIGN DATA	Specified Strength for Structure: psi: 3000 days: 28	Slump (inches): 7-9	Air Content (percent): ---
	Mix Type: <input checked="" type="checkbox"/> Normal Wt. <input type="checkbox"/> Lightweight <input type="checkbox"/> Mortar Mix <input type="checkbox"/> Pump Mix <input type="checkbox"/> Grout <input type="checkbox"/> Other:		
	Plasticizer Added: <input type="checkbox"/> Yes <input checked="" type="checkbox"/> No If "Yes", <input type="checkbox"/> At Plant <input type="checkbox"/> At Jobsite		

FIELD AND LAB DATA	Date: 09/19/23	Time Concrete Batched: ---	Time Concrete Sampled: 8:50 AM	Sampled By: M. Hopkins
	Concrete Truck No.: ---	Ticket No.: ---	Size of Load (c.y.): 10	Weather Conditions: Sunny
	Extra Water Added at Job Site: <input type="checkbox"/> Yes <input checked="" type="checkbox"/> No If "Yes" gal.: --- c.y.: ---			Extra Water Authorized by: ---
	Plasticizer Added at Job Site: gal.: --- c.y.: ---			---
	Slump (inches): 6 ASTM C143	Air Temperature (°F): 67	Concrete Temperature (°F): ASTM C172	Wet Weight (p.c.f.): ---
	Air Content (% by vol.): --- ASTM C231	Molded and Cured to ASTM C-31: <input checked="" type="checkbox"/> Yes <input type="checkbox"/> No <input type="checkbox"/> Unknown		Tested to ASTM C-39: <input checked="" type="checkbox"/> Yes <input type="checkbox"/> No
	Location of Concrete Placement: 2nd Pour of Mud Slab			

SPECIMEN I.D. LAB NO.	DATE RECEIVED IN LAB	DATE TESTED	AGE (days)	TEST SPECIMEN SIZE		TOTAL LOAD (pounds)	TEST STRENGTH (p.s.i.)	TYPE OF FRACTURE	TESTED BY
				DIA. (in.)	AREA (sq. in.)				
A	09/20/23	09/26/23	7	4.02	12.69	37,660	2970	5	
B	09/20/23	10/17/23	28	4.02	12.69	68,750	5420	4	
C	09/20/23	10/17/23	28	4.02	12.69	66,610	5250	4	
D	09/20/23	HOLD	H						
E									
F									
G									

REMARKS:

The test results presented in this report are specific only to the samples tested at the time of testing. The test was performed in accordance with generally accepted methods and standards. Since material conditions can vary between test locations and change with time, sound judgement should be exercised with time, sound judgement should be exercised with regard to the use and interpretation of the data. This report shall not be reproduced without prior approval of the author.

Type 1
Reasonably well-formed cones on both ends, less than 1 in. (25 mm) of cracking through caps

Type 2
Well-formed cone on one end, vertical cracks running through caps, no well-defined cone on other end

Type 3
Columnar vertical cracking through both ends, no well-formed cones

Type 4
Diagonal fracture with no cracking through ends; tap with hammer to distinguish from Type 1

Type 5
Side fractures at top or bottom (occurs continuously with unbalanced loads)

Type 6
Similar to Type 5 but of cylinder; is rejected

Reviewed By:
Licensed, Florida No. 65550
Date: 10/19/23

IVAN E. MANNO
LICENSE NO. 65550
STATE OF FLORIDA
PROFESSIONAL ENGINEER

Respectfully Submitted,
CAL-TECH TESTING, INC.



CAL-TECH TESTING, INC.

ENGINEERING & TESTING LABORATORY

P.O. Box 1625 Lake City, FL 32056 • (386) 755-3633 • Fax (386) 752-5456
7540 103rd Street, Suite 215, Jacksonville, FL 32210 • (904)381-8901 • Fax (904) 381-8902

FILE NO.:	23-00297-01
CYLINDER SET NO.:	23
LAB NO.:	452

COMPRESSIVE STRENGTH OF CONCRETE TEST SPECIMENS

Client:	Stellar, 2900 Hartley Road, Jacksonville, FL 32257		
Project Name:	US Cold Storage - Building Expansion Phase III		
Project Location:	Lake City, FL		
Project Contractor:	Stellar	1cc: Client	1cc: File
Concrete Supplier:	Columbia Ready Mix Concrete	Report Date:	

DESIGN DATA	Specified Strength for Structure:	psi: 3000	Slump (inches): 7-9	Air Content (percent): ---	
		days: 28			
	Mix Type:	<input checked="" type="checkbox"/> Normal Wt. <input type="checkbox"/> Lightweight <input type="checkbox"/> Mortar Mix <input type="checkbox"/> Pump Mix <input type="checkbox"/> Grout <input type="checkbox"/> Other:			
	Plasticizer Added:	<input type="checkbox"/> Yes <input checked="" type="checkbox"/> No If "Yes", <input type="checkbox"/> At Plant <input type="checkbox"/> At Jobsite			
FIELD and LAB DATA	Date:	09/20/23	Time Concrete Batched: ---	Time Concrete Sampled: 5:30 AM	Sampled By: M. Hopkins
	Concrete Truck No.:	---	Ticket No.: ---	Size of Load (c.y.): 10	Weather Conditions: Night
	Extra Water Added at Job Site:	<input type="checkbox"/> Yes <input checked="" type="checkbox"/> No If "Yes" gal.: --- c.y.: ---			Extra Water Authorized by: ---
	Plasticizer Added at Job Site: gal.:	---			
	Slump (inches): 9	ASTM C143	Air Temperature (°F): 63	Concrete Temperature (°F): 82	Wet Weight (p.c.f.): ---
	Air Content (% by vol.): ---	ASTM C231	Molded and Cured to ASTM C-31: <input checked="" type="checkbox"/> Yes <input type="checkbox"/> No <input type="checkbox"/> Unknown	Tested to ASTM C-39: <input checked="" type="checkbox"/> Yes <input type="checkbox"/> No	
	Location of Concrete Placement:	3rd Pour of Mud Slab			

SPECIMEN I.D. LAB NO.	DATE RECEIVED IN LAB	DATE TESTED	AGE (days)	TEST SPECIMEN SIZE		TOTAL LOAD (pounds)	TEST STRENGTH (p.s.i.)	TYPE OF FRACTURE	TESTED BY
				DIA. (in.)	AREA (sq. in.)				
A	09/21/23	09/27/23	7	4.02	12.69	44,630	3520	5	
B	09/21/23	10/18/23	28	4.02	12.69	86,090	6780	4	
C	09/21/23	10/18/23	28	4.02	12.69	83,630	6590	4	
D	09/21/23	HOLD	H						
E									
F									
G									

REMARKS:

The test results presented in this report are specific only to the samples tested at the time of testing. The test was performed in accordance with generally accepted methods and standards. Since material conditions can vary between test locations and change with time, sound judgement should be exercised with time, sound judgement should be exercised with regard to the use and interpretation of the data. This report shall not be reproduced without prior approval of the author.

Respectfully Submitted,
CAL-TECH TESTING, INC.

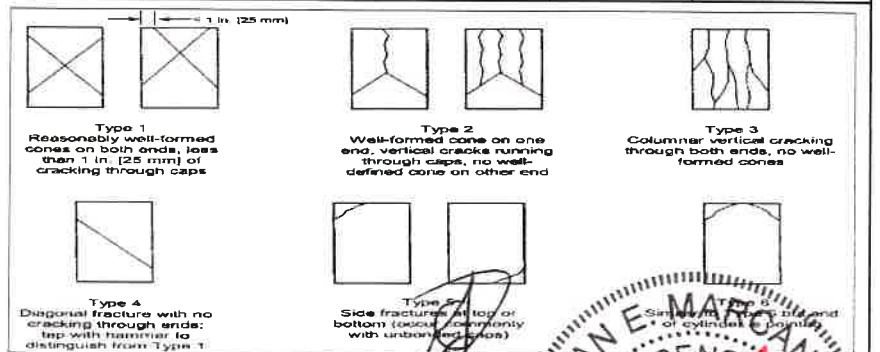

Reviewed By: *[Signature]*
Licensed, Florida No.:

Date: 10/19/23





CAL-TECH TESTING, INC.

ENGINEERING & TESTING LABORATORY

P.O. Box 1625 Lake City, FL 32056 • (386) 755-3633 • Fax (386) 752-5456

7540 103rd Street, Suite 215, Jacksonville, FL 32210 • (904)381-8901 • Fax (904) 381-8902

FILE NO.:	23-00297-01
CYLINDER SET NO.:	24
LAB NO.:	453

COMPRESSIVE STRENGTH OF CONCRETE TEST SPECIMENS

Client:	Stellar, 2900 Hartley Road, Jacksonville, FL 32257							
Project Name:	US Cold Storage - Building Expansion Phase III							
Project Location:	Lake City, FL							
Project Contractor:	Stellar	1cc: Client	1cc: File					
Concrete Supplier:	Columbia Ready Mix Concrete	Report Date:						
DESIGN DATA	Specified Strength for Structure:	Slump (inches):	Air Content (percent):					
	psi: 3000	7-9	---					
	days: 28							
	Mix Type:	<input checked="" type="checkbox"/> Normal Wt. <input type="checkbox"/> Lightweight <input type="checkbox"/> Mortar Mix <input type="checkbox"/> Pump Mix <input type="checkbox"/> Grout <input type="checkbox"/> Other:						
Plasticizer Added:	<input type="checkbox"/> Yes <input checked="" type="checkbox"/> No If "Yes", <input type="checkbox"/> At Plant <input type="checkbox"/> At Jobsite							
FIELD and LAB DATA	Date:	Time Concrete Batched:	Time Concrete Sampled:					
	09/20/23	---	6:00 AM					
	Concrete Truck No.:	Ticket No.:	Size of Load (c.y.):					
	---	---	10					
	Extra Water Added at Job Site:	<input type="checkbox"/> Yes <input checked="" type="checkbox"/> No If "Yes" gal.: --- c.y.: ---						
	Plasticizer Added at Job Site: gal.:	c.y.:						
	Slump (inches):	Air Temperature (°F):	Concrete Temperature (°F):					
	9	67	82					
Air Content (% by vol.):	Molded and Cured to ASTM C-31:	Tested to ASTM C-39:						
---	<input checked="" type="checkbox"/> Yes <input type="checkbox"/> No <input type="checkbox"/> Unknown	<input checked="" type="checkbox"/> Yes <input type="checkbox"/> No						
Location of Concrete Placement:	3rd Pour of Mud Slab							
SPECIMEN I.D. LAB NO.	DATE RECEIVED IN LAB	DATE TESTED	AGE (days)	TEST SPECIMEN SIZE	TOTAL LOAD (pounds)	TEST STRENGTH (p.s.i.)	TYPE OF FRACTURE	TESTED BY
A	09/21/23	09/27/23	7	4.02 12.69	40,180	3170	4	
B	09/21/23	10/18/23	28	4.02 12.69	83,440	6580	4	
C	09/21/23	10/18/23	28	4.02 12.69	81,720	6440	4	
D	09/21/23	HOLD	H					
E								
F								
G								
REMARKS:								
<p>The test results presented in this report are specific only to the samples tested at the time of testing. The test was performed in accordance with generally accepted methods and standards. Since material conditions can vary between test locations and change with time, sound judgement should be exercised with time, sound judgement should be exercised with regard to the use and interpretation of the data. This report shall not be reproduced without prior approval of the author.</p>								
<div><div><p>Type 1 Reasonably well-formed cones on both ends, less than 1 in. (25 mm) of cracking through caps</p></div><div><p>Type 2 Well-formed cone on one end, vertical cracks running through caps, no well-defined cone on other end</p></div><div><p>Type 3 Columnar vertical cracking through both ends, no well-formed cones</p></div><div><p>Type 4 Diagonal fracture with no cracking through ends; tap with hammer to distinguish from Type 1</p></div><div><p>Type 5 Side fractures with top or bottom (occur randomly with unbalanced cures)</p></div><div><p>Type 6 Spalling at top and bottom (occurs with poor curing)</p></div></div>								
Reviewed By: Licensed, Florida No.: 65550 Date: 10/19/23								

Respectfully Submitted,
CAL-TECH TESTING, INC.





CAL-TECH TESTING, INC.

ENGINEERING & TESTING LABORATORY

P.O. Box 1625 Lake City, FL 32056 • (386) 755-3633 • Fax (386) 752-5456

7540 103rd Street, Suite 215, Jacksonville, FL 32210 • (904)381-8901 • Fax (904) 381-8902

FILE NO.:	23-00297-01
CYLINDER SET NO.:	25
LAB NO.:	454

COMPRESSIVE STRENGTH OF CONCRETE TEST SPECIMENS

Client:	Stellar, 2900 Hartley Road, Jacksonville, FL 32257		
Project Name:	US Cold Storage - Building Expansion Phase III		
Project Location:	Lake City, FL		
Project Contractor:	Stellar	1cc: Client	1cc: File
Concrete Supplier:	Columbia Ready Mix Concrete	Report Date:	

DESIGN DATA

Specified Strength for Structure:	Slump (inches):	Air Content (percent):
psi: 3000	7-9	---
days: 28		
Mix Type:		
<input checked="" type="checkbox"/> Normal Wt. <input type="checkbox"/> Lightweight <input type="checkbox"/> Mortar Mix <input type="checkbox"/> Pump Mix <input type="checkbox"/> Grout <input type="checkbox"/> Other:		
Plasticizer Added:	If "Yes", <input type="checkbox"/> At Plant <input type="checkbox"/> At Jobsite	
<input type="checkbox"/> Yes <input checked="" type="checkbox"/> No		

FIELD and LAB DATA

Date: 09/20/23	Time Concrete Batched: ---	Time Concrete Sampled: 9:00 AM	Sampled By: M. Hopkins
Concrete Truck No.: ---	Ticket No.: ---	Size of Load (c.y.): 10	Weather Conditions: Sunny
Extra Water Added at Job Site: <input type="checkbox"/> Yes <input checked="" type="checkbox"/> No	If "Yes" gal.: ---	Extra Water Authorized by: ---	
	c.y.: ---		
Plasticizer Added at Job Site: gal.: ---	c.y.: ---		
Slump (inches): ASTM C143 ---	Air Temperature (°F): 71	Concrete Temperature (°F): ASTM C172 82	Wet Weight (p.c.f.): ---
Air Content (% by vol.): ASTM C231 ---	Molded and Cured to ASTM C-31: <input checked="" type="checkbox"/> Yes <input type="checkbox"/> No <input type="checkbox"/> Unknown	Tested to ASTM C-39: <input checked="" type="checkbox"/> Yes <input type="checkbox"/> No	
Location of Concrete Placement:	3rd Pour of Mud Slab		

SPECIMEN I.D. LAB NO.	DATE RECEIVED IN LAB	DATE TESTED	AGE (days)	TEST SPECIMEN SIZE		TOTAL LOAD (pounds)	TEST STRENGTH (p.s.i.)	TYPE OF FRACTURE	TESTED BY
				DIA. (in.)	AREA (sq. in.)				
A	09/21/23	09/27/23	7	4.02	12.69	38,910	3070	3	
B	09/21/23	10/18/23	28	4.02	12.69	59,610	4700	4	
C	09/21/23	10/18/23	28	4.02	12.69	62,830	4950	4	
D	09/21/23	HOLD	H						
E									
F									
G									

REMARKS:

The test results presented in this report are specific only to the samples tested at the time of testing. The test was performed in accordance with generally accepted methods and standards. Since material conditions can vary between test locations and change with time, sound judgement should be exercised with time, sound judgement should be exercised with regard to the use and interpretation of the data. This report shall not be reproduced without prior approval of the author.

Respectfully Submitted,
CAL-TECH TESTING, INC.

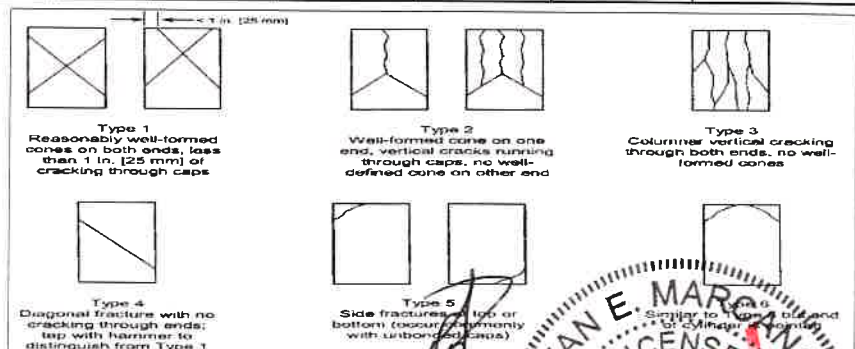

Reviewed By:

Licensed, Florida No.:

No. 65550

65550

Date: 10/19/23

STATE OF

FLORIDA
PROFESSIONAL ENGINEER



CAL-TECH TESTING, INC.

ENGINEERING & TESTING LABORATORY

P.O. Box 1625 Lake City, FL 32056 • (386) 755-3633 • Fax (386) 752-5456

7540 103rd Street, Suite 215, Jacksonville, FL 32210 • (904)381-8901 • Fax (904) 381-8902

FILE NO.:	23-00297-01
CYLINDER SET NO.:	32
LAB NO.:	487

COMPRESSIVE STRENGTH OF CONCRETE TEST SPECIMENS

Client:	Stellar, 2900 Hartley Road, Jacksonville, FL 32257		
Project Name:	US Cold Storage - Building Expansion Phase III		
Project Location:	Lake City, FL		
Project Contractor:	Stellar	1cc: Client	1cc: File
Concrete Supplier:	Columbia Ready Mix Concrete	Report Date:	

DESIGN DATA	Specified Strength for Structure:	psi: 4000	days: 28	Slump (inches): 4-6	Air Content (percent): ---				
	Mix Type:	<input checked="" type="checkbox"/> Normal Wt. <input type="checkbox"/> Lightweight <input type="checkbox"/> Mortar Mix <input type="checkbox"/> Pump Mix <input type="checkbox"/> Grout <input type="checkbox"/> Other:							
	Plasticizer Added:	<input type="checkbox"/> Yes <input checked="" type="checkbox"/> No If "Yes", <input type="checkbox"/> At Plant <input type="checkbox"/> At Jobsite							
FIELD and LAB DATA	Date:	10/05/23	Time Concrete Batched:	2:10 AM	Time Concrete Sampled:	2:50 AM	Sampled By:	C. Williams	
	Concrete Truck No.:	72	Ticket No.:	144705	Size of Load (c.y.):	10	Weather Conditions:	---	
	Extra Water Added at Job Site:	<input type="checkbox"/> Yes <input checked="" type="checkbox"/> No If "Yes" gal.: --- c.y.: ---					Extra Water Authorized by:	---	
	Plasticizer Added at Job Site: gal.:	c.y.:							
	Slump (inches):	4.5	ASTM C143	Air Temperature (°F):	70	Concrete Temperature (°F):	86	Wet Weight (p.c.f.):	---
	Air Content (% by vol.):	---	ASTM C231	Molded and Cured to ASTM C-31:	<input checked="" type="checkbox"/> Yes <input type="checkbox"/> No <input type="checkbox"/> Unknown		Tested to ASTM C-39:	<input checked="" type="checkbox"/> Yes <input type="checkbox"/> No	
	Location of Concrete Placement: Northwest End of Parking Lot								

SPECIMEN I.D. LAB NO.	DATE RECEIVED IN LAB	DATE TESTED	AGE (days)	TEST SPECIMEN SIZE		TOTAL LOAD (pounds)	TEST STRENGTH (p.s.i.)	TYPE OF FRACTURE	TESTED BY
				DIA. (in.)	AREA (sq. in.)				
A	10/06/23	10/12/23	7	4.02	12.69	74,390	5860	5	
B	10/06/23	11/02/23	28						
C	10/06/23	11/02/23	28						
D	10/06/23	HOLD	H						
E									
F									
G									

REMARKS:

The test results presented in this report are specific only to the samples tested at the time of testing. The test was performed in accordance with generally accepted methods and standards. Since material conditions can vary between test locations and change with time, sound judgement should be exercised with time, sound judgement should be exercised with regard to the use and interpretation of the data. This report shall not be reproduced without prior approval of the author.

Respectfully Submitted,
CAL-TECH TESTING, INC.

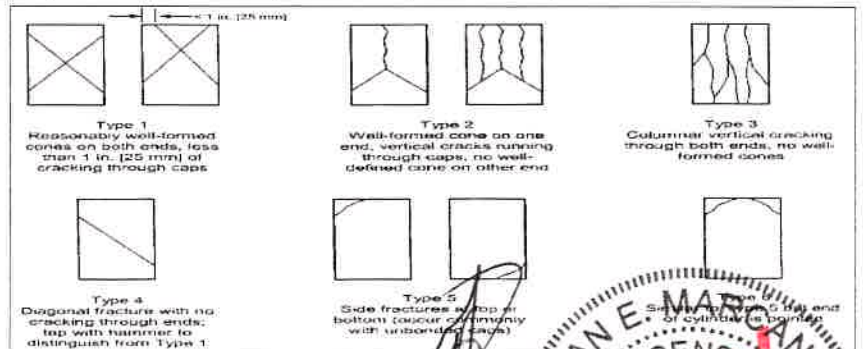

Reviewed By:

Licensed, Florida No.:

Date: 10/19/23





CAL-TECH TESTING, INC.

ENGINEERING & TESTING LABORATORY

P.O. Box 1625 Lake City, FL 32056 • (386) 755-3633 • Fax (386) 752-5456

7540 103rd Street, Suite 215, Jacksonville, FL 32210 • (904)381-8901 • Fax (904) 381-8902

FILE NO.:	23-00297-01
CYLINDER SET NO.:	33
LAB NO.:	488

COMPRESSIVE STRENGTH OF CONCRETE TEST SPECIMENS

Client:	Stellar, 2900 Hartley Road, Jacksonville, FL 32257		
Project Name:	US Cold Storage - Building Expansion Phase III		
Project Location:	Lake City, FL		
Project Contractor:	Stellar	1cc: Client	1cc: File
Concrete Supplier:	Columbia Ready Mix Concrete	Report Date:	

DESIGN DATA	Specified Strength for Structure:		Slump (inches):		Air Content (percent):			
	psi: 4000		4-6		---			
	days: 28							
	Mix Type:							
	<input checked="" type="checkbox"/> Normal Wt. <input type="checkbox"/> Lightweight <input type="checkbox"/> Mortar Mix <input type="checkbox"/> Pump Mix <input type="checkbox"/> Grout <input type="checkbox"/> Other:							
	Plasticizer Added: <input type="checkbox"/> Yes <input checked="" type="checkbox"/> No If "Yes", <input type="checkbox"/> At Plant <input type="checkbox"/> At Jobsite							
FIELD and LAB DATA	Date: 10/05/23		Time Concrete Batched: 2:43 AM		Time Concrete Sampled: 3:30 AM		Sampled By: C. Williams	
	Concrete Truck No.: 71		Ticket No.: 144710		Size of Load (c.y.): 10		Weather Conditions: ---	
	Extra Water Added at Job Site: <input type="checkbox"/> Yes <input checked="" type="checkbox"/> No If "Yes" gal.: --- c.y.: ---						Extra Water Authorized by: ---	
	Plasticizer Added at Job Site: gal.: --- c.y.: ---							
	Slump (inches): 5.5 ASTM C143		Air Temperature (°F): 70		Concrete Temperature (°F): 84 ASTM C172		Wet Weight (p.c.f.): ---	
	Air Content (% by vol.): --- ASTM C231		Molded and Cured to ASTM C-31: <input checked="" type="checkbox"/> Yes <input type="checkbox"/> No <input type="checkbox"/> Unknown				Tested to ASTM C-39: <input checked="" type="checkbox"/> Yes <input type="checkbox"/> No	
	Location of Concrete Placement: Northwest End of Parking Lot							

SPECIMEN I.D. LAB NO.	DATE RECEIVED IN LAB	DATE TESTED	AGE (days)	TEST SPECIMEN SIZE		TOTAL LOAD (pounds)	TEST STRENGTH (p.s.i.)	TYPE OF FRACTURE	TESTED BY
				DIA. (in.)	AREA (sq. in.)				
A	10/06/23	10/12/23	7	4.02	12.69	52,390	4130	5	
B	10/06/23	11/02/23	28						
C	10/06/23	11/02/23	28						
D	10/06/23	HOLD	H						
E									
F									
G									

REMARKS:

The test results presented in this report are specific only to the samples tested at the time of testing. The test was performed in accordance with generally accepted methods and standards. Since material conditions can vary between test locations and change with time, sound judgement should be exercised with time, sound judgement should be exercised with regard to the use and interpretation of the data. This report shall not be reproduced without prior approval of the author.

Type 1
Reasonably well-formed cones on both ends, less than 1 in. [25 mm] of cracking through caps

Type 2
Well-formed cone on one end, vertical cracks running through caps, no well-defined cone on other end

Type 3
Columnar vertical cracking through both ends, no well-formed cones

Type 4
Diagonal fracture with no cracking through ends; tap with hammer to distinguish from Type 1

Type 5
Side fractures at top or bottom (occur occasionally with unbanded paper)

Respectfully Submitted,
CAL-TECH TESTING, INC.

Reviewed By: _____
Licensed, Florida No.: 65550

Date: 10/12/23





CAL-TECH TESTING, INC.

ENGINEERING & TESTING LABORATORY

P.O. Box 1625 Lake City, FL 32056 • (386) 755-3633 • Fax (386) 752-5456

7540 103rd Street, Suite 215, Jacksonville, FL 32210 • (904)381-8901 • Fax (904) 381-8902

FILE NO.:	23-00297-01
CYLINDER SET NO.:	34
LAB NO.:	489

COMPRESSIVE STRENGTH OF CONCRETE TEST SPECIMENS

Client:	Stellar, 2900 Hartley Road, Jacksonville, FL 32257		
Project Name:	US Cold Storage - Building Expansion Phase III		
Project Location:	Lake City, FL		
Project Contractor:	Stellar	1cc: Client	1cc: File
Concrete Supplier:	Columbia Ready Mix Concrete	Report Date:	

DESIGN DATA	Specified Strength for Structure:	Slump (inches):	Air Content (percent):
	psi: 4000 days: 28	4-6	---
Mix Type:	<input checked="" type="checkbox"/> Normal Wt. <input type="checkbox"/> Lightweight <input type="checkbox"/> Mortar Mix <input type="checkbox"/> Pump Mix <input type="checkbox"/> Grout <input type="checkbox"/> Other:		
Plasticizer Added:	<input type="checkbox"/> Yes <input checked="" type="checkbox"/> No If "Yes", <input type="checkbox"/> At Plant <input type="checkbox"/> At Jobsite		

FIELD and LAB DATA	Date:	Time Concrete Batched:	Time Concrete Sampled:	Sampled By:
	10/05/23	3:41 AM	4:15 AM	C. Williams
	Concrete Truck No.:	Ticket No.:	Size of Load (c.y.):	Weather Conditions:
	72	144715	10	---
	Extra Water Added at Job Site:	<input type="checkbox"/> Yes <input checked="" type="checkbox"/> No If "Yes" gal.: --- c.y.: ---		Extra Water Authorized by:
	Plasticizer Added at Job Site: gal.: --- c.y.: ---			---
	Slump (inches): ASTM C143	Air Temperature (°F):	Concrete Temperature (°F): ASTM C172	Wet Weight (p.c.f.):
5.5	70	83	---	
Air Content (% by vol.): ASTM C231	Molded and Cured to ASTM C-31:		Tested to ASTM C-39:	
---	<input checked="" type="checkbox"/> Yes <input type="checkbox"/> No <input type="checkbox"/> Unknown		<input checked="" type="checkbox"/> Yes <input type="checkbox"/> No	
Location of Concrete Placement:	Northwest End of Parking Lot			

SPECIMEN I.D. LAB NO.	DATE RECEIVED IN LAB	DATE TESTED	AGE (days)	TEST SPECIMEN SIZE		TOTAL LOAD (pounds)	TEST STRENGTH (p.s.i.)	TYPE OF FRACTURE	TESTED BY
				DIA. (in.)	AREA (sq. in.)				
A	10/06/23	10/12/23	7	4.02	12.69	63,120	4970	5	
B	10/06/23	11/02/23	28						
C	10/06/23	11/02/23	28						
D	10/06/23	HOLD	H						
E									
F									
G									

REMARKS:

The test results presented in this report are specific only to the samples tested at the time of testing. The test was performed in accordance with generally accepted methods and standards. Since material conditions can vary between test locations and change with time, sound judgement should be exercised with time, sound judgement should be exercised with regard to the use and interpretation of the data. This report shall not be reproduced without prior approval of the author.

Reviewed By:
Licensed, Florida No. 65550
Date: 10/19/23

Respectfully Submitted,
CAL-TECH TESTING, INC.





CAL-TECH TESTING, INC.

ENGINEERING & TESTING LABORATORY

P.O. Box 1625 Lake City, FL 32056 • (386) 755-3633 • Fax (386) 752-5456
7540 103rd Street, Suite 215, Jacksonville, FL 32210 • (904)381-8901 • Fax (904) 381-8902

FILE NO.:	23-00297-01
CYLINDER SET NO.:	35
LAB NO.:	490

COMPRESSIVE STRENGTH OF CONCRETE TEST SPECIMENS

Client:	Stellar, 2900 Hartley Road, Jacksonville, FL 32257		
Project Name:	US Cold Storage - Building Expansion Phase III		
Project Location:	Lake City, FL		
Project Contractor:	Stellar	1cc: Client	1cc: File
Concrete Supplier:	Columbia Ready Mix Concrete	Report Date:	

DESIGN DATA	Specified Strength for Structure:	Slump (inches):	Air Content (percent):	
	psi: 4000 days: 28	4-6	---	
FIELD and LAB DATA	Mix Type:	<input checked="" type="checkbox"/> Normal Wt. <input type="checkbox"/> Lightweight <input type="checkbox"/> Mortar Mix <input type="checkbox"/> Pump Mix <input type="checkbox"/> Grout <input type="checkbox"/> Other:		
	Plasticizer Added:	<input type="checkbox"/> Yes <input checked="" type="checkbox"/> No If "Yes", <input type="checkbox"/> At Plant <input type="checkbox"/> At Jobsite		
	Date:	Time Concrete Batched:	Time Concrete Sampled:	Sampled By:
	10/05/23	4:21 AM	5:03 AM	C. Williams
	Concrete Truck No.:	Ticket No.:	Size of Load (c.y.):	Weather Conditions:
	70	144720	10	---
	Extra Water Added at Job Site:	<input type="checkbox"/> Yes <input checked="" type="checkbox"/> No If "Yes" gal.: --- c.y.: ---		Extra Water Authorized by:
	Plasticizer Added at Job Site: gal.: --- c.y.: ---			---
Slump (inches):	ASTM C143	Air Temperature (°F):	Concrete Temperature (°F):	Wet Weight (p.c.f.):
5.5	70	85	---	
Air Content (% by vol.):	ASTM C231	Molded and Cured to ASTM C-31:	Tested to ASTM C-39:	
---	<input checked="" type="checkbox"/> Yes <input type="checkbox"/> No <input type="checkbox"/> Unknown		<input checked="" type="checkbox"/> Yes <input type="checkbox"/> No	
Location of Concrete Placement:		Northwest End of Parking Lot		

SPECIMEN I.D. LAB NO.	DATE RECEIVED IN LAB	DATE TESTED	AGE (days)	TEST SPECIMEN SIZE		TOTAL LOAD (pounds)	TEST STRENGTH (p.s.i.)	TYPE OF FRACTURE	TESTED BY
				DIA. (in.)	AREA (sq. in.)				
A	10/06/23	10/12/23	7	4.02	12.69	66,420	5230	5	
B	10/06/23	11/02/23	28						
C	10/06/23	11/02/23	28						
D	10/06/23	HOLD	H						
E									
F									
G									

REMARKS:

The test results presented in this report are specific only to the samples tested at the time of testing. The test was performed in accordance with generally accepted methods and standards. Since material conditions can vary between test locations and change with time, sound judgement should be exercised with time, sound judgement should be exercised with regard to the use and interpretation of the data. This report shall not be reproduced without prior approval of the author.

Respectfully Submitted,
CAL-TECH TESTING, INC.

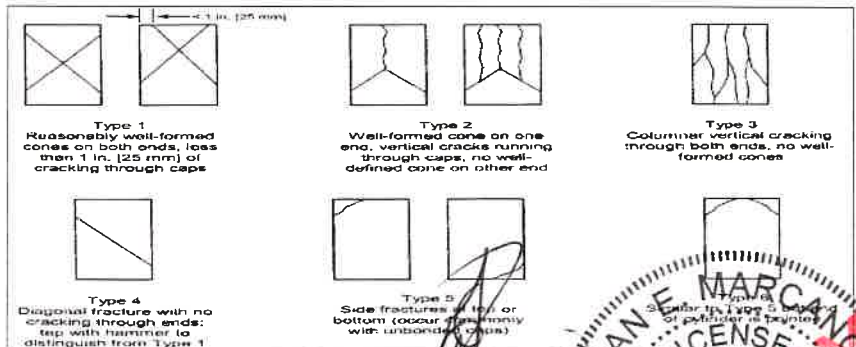

Reviewed By: *[Signature]*
Licensed, Florida No.: 65550
Date: 10/14/23
Professional Engineer
No. 65550
STATE OF FLORIDA
LICENSE
MARC 2024



CAL-TECH TESTING, INC.

ENGINEERING & TESTING LABORATORY

P.O. Box 1625 Lake City, FL 32056 • (386) 755-3633 • Fax (386) 752-5456
7540 103rd Street, Suite 215, Jacksonville, FL 32210 • (904)381-8901 • Fax (904) 381-8902

FILE NO.:	23-00297-01
CYLINDER SET NO.:	36
LAB NO.:	491

COMPRESSIVE STRENGTH OF CONCRETE TEST SPECIMENS

Client:	Stellar, 2900 Hartley Road, Jacksonville, FL 32257		
Project Name:	US Cold Storage - Building Expansion Phase III		
Project Location:	Lake City, FL		
Project Contractor:	Stellar	1cc: Client	1cc: File
Concrete Supplier:	Columbia Ready Mix Concrete	Report Date:	

DESIGN DATA	Specified Strength for Structure:	psi: 4000	Slump (inches): 4-6	Air Content (percent): ---					
	days: 28								
	Mix Type:	<input checked="" type="checkbox"/> Normal Wt. <input type="checkbox"/> Lightweight <input type="checkbox"/> Mortar Mix <input type="checkbox"/> Pump Mix <input type="checkbox"/> Grout <input type="checkbox"/> Other:							
	Plasticizer Added:	<input type="checkbox"/> Yes <input checked="" type="checkbox"/> No If "Yes", <input type="checkbox"/> At Plant <input type="checkbox"/> At Jobsite							
FIELD and LAB DATA	Date:	10/05/23	Time Concrete Batched:	5:00 AM	Time Concrete Sampled:	5:47 AM	Sampled By:	C. Williams	
	Concrete Truck No.:	73	Ticket No.:	144725	Size of Load (c.y.):	10	Weather Conditions:	---	
	Extra Water Added at Job Site:	<input type="checkbox"/> Yes <input checked="" type="checkbox"/> No If "Yes" gal.: --- c.y.: ---					Extra Water Authorized by:	---	
	Plasticizer Added at Job Site: gal.:	c.y.:							
	Slump (inches):	5.5	ASTM C143	Air Temperature (°F):	70	Concrete Temperature (°F):	84	ASTM C172	Wet Weight (p.c.f.): ---
	Air Content (% by vol.):	ASTM C231		Molded and Cured to ASTM C-31:			Tested to ASTM C-39:		
				<input checked="" type="checkbox"/> Yes <input type="checkbox"/> No <input type="checkbox"/> Unknown			<input checked="" type="checkbox"/> Yes <input type="checkbox"/> No		
	Location of Concrete Placement:	Northwest End of Parking Lot							

SPECIMEN I.D. LAB NO.	DATE RECEIVED IN LAB	DATE TESTED	AGE (days)	TEST SPECIMEN SIZE		TOTAL LOAD (pounds)	TEST STRENGTH (p.s.i.)	TYPE OF FRACTURE	TESTED BY
				DIA. (in.)	AREA (sq. in.)				
A	10/06/23	10/12/23	7	4.02	12.69	60,300	4750	5	
B	10/06/23	11/02/23	28						
C	10/06/23	11/02/23	28						
D	10/06/23	HOLD	H						
E									
F									
G									

REMARKS:

The test results presented in this report are specific only to the samples tested at the time of testing. The test was performed in accordance with generally accepted methods and standards. Since material conditions can vary between test locations and change with time, sound judgement should be exercised with time, sound judgement should be exercised with regard to the use and interpretation of the data. This report shall not be reproduced without prior approval of the author.

Respectfully Submitted,
CAL-TECH TESTING, INC.

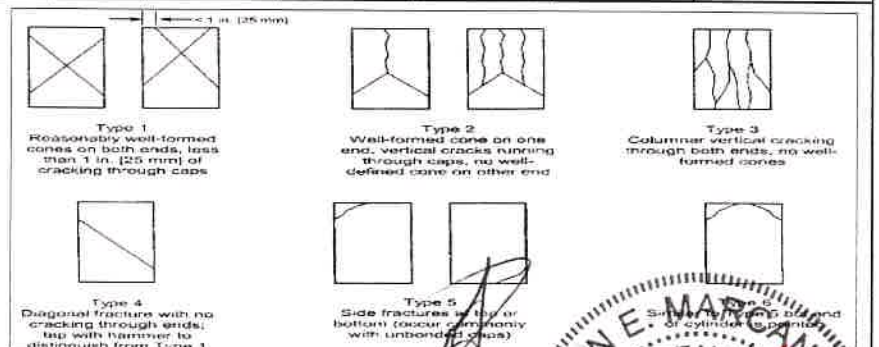

Reviewed By:
Licensed, Florida No.: 65550
Date: 10/17/23
STATE OF FLORIDA
PROFESSIONAL ENGINEER



CAL-TECH TESTING, INC.

ENGINEERING & TESTING LABORATORY

P.O. Box 1625 Lake City, FL 32056 • (386)755-3633 • Fax (386)752-5456
2907 Spring Glen Road, Jacksonville, FL 32207 • (904)381-8901 • Fax (904)381-8902

FILE NO.:	23-00297-01
CYLINDER SET NO.:	37
LAB NO.:	494

COMPRESSIVE STRENGTH OF CONCRETE TEST SPECIMENS

Client:	Stellar, 2900 Hartley Road, Jacksonville, FL 32257		
Project Name:	US Cold Storage - Building Expansion Phase III		
Project Location:	Lake City, FL		
Project Contractor:	Stellar	1cc: Client	1cc: File
Concrete Supplier:	Columbia Ready Mix Concrete	Report Date:	

DESIGN DATA

Specified Strength for Structure:	Slump (inches):	Air Content (percent):
psi: 4000	4-6	---
days: 28		

Mix Type: ☒ Normal Wt. ☐ Lightweight ☐ Mortar Mix ☐ Pump Mix ☐ Grout ☐ Other:

Plasticizer Added: ☐ Yes ☒ No If "Yes", ☐ At Plant ☐ At Jobsite

FIELD and LAB DATA

Date: 10/06/23	Time Concrete Batched: 1:20 AM	Time Concrete Sampled: 2:30 AM	Sampled By: M. Hopkins
Concrete Truck No.: 73	Ticket No.: 144734	Size of Load (c.y.): 10	Weather Conditions: Dark
Extra Water Added at Job Site: <input type="checkbox"/> Yes <input checked="" type="checkbox"/> No If "Yes" gal.: --- c.y.: ---			Extra Water Authorized by: ---
Plasticizer Added at Job Site: gal.: --- c.y.: ---			
Slump (inches): ASTM C143 5.5	Air Temperature (°F): 71	Concrete Temperature (°F): ASTM C172 82	Wet Weight (p.c.f.): ---
Air Content (% by vol.): ASTM C231 ---	Molded and Cured to ASTM C-31: <input checked="" type="checkbox"/> Yes <input type="checkbox"/> No <input type="checkbox"/> Unknown		Tested to ASTM C-39: <input checked="" type="checkbox"/> Yes <input type="checkbox"/> No
Location of Concrete Placement: New Parking Area			

SPECIMEN I.D. LAB NO.	DATE RECEIVED IN LAB	DATE TESTED	AGE (days)	TEST SPECIMEN SIZE		TOTAL LOAD (pounds)	TEST STRENGTH (p.s.i.)	TYPE OF FRACTURE	TESTED BY
				DIA. (in.)	AREA (sq. in.)				
A	10/09/23	10/13/23	7	4.02	12.69	62,300	4910	4	
B	10/09/23	11/03/23	28						
C	10/09/23	11/03/23	28						
D	10/09/23	HOLD	H						
E									
F									
G									

REMARKS:

The test results presented in this report are specific only to the samples tested at the time of testing. The test was performed in accordance with generally accepted methods and standards. Since material conditions can vary between test locations and change with time, sound judgement should be exercised with time, sound judgement should be exercised with regard to the use and interpretation of the data. This report shall not be reproduced without prior approval of the author.

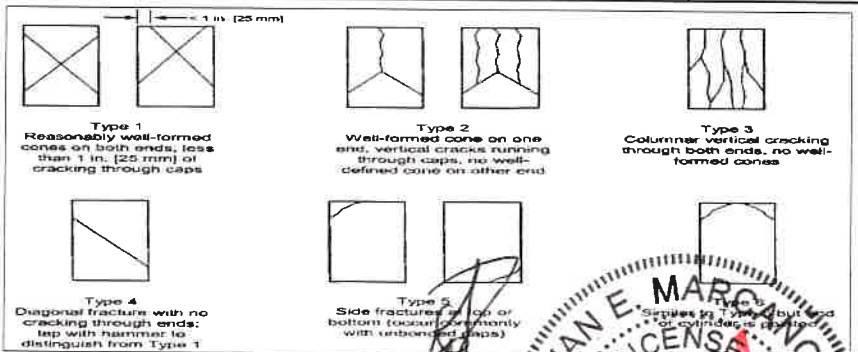

Respectfully Submitted,
CAL-TECH TESTING, INC.

Reviewed By:

Licensed, Florida No.:

Date: 10/19/23

No. 65550

65550

STATE OF

FLORIDA

PROFESSIONAL ENGINEER



CAL-TECH TESTING, INC.

ENGINEERING & TESTING LABORATORY

P.O. Box 1625 Lake City, FL 32056 • (386) 755-3633 • Fax (386) 752-5456
2907 Spring Glen Road, Jacksonville, FL 32207 • (904) 381-8901 • Fax (904) 381-8902

FILE NO.:	23-00297-01
CYLINDER SET NO.:	38
LAB NO.:	495

COMPRESSIVE STRENGTH OF CONCRETE TEST SPECIMENS

Client:	Stellar, 2900 Hartley Road, Jacksonville, FL 32257		
Project Name:	US Cold Storage - Building Expansion Phase III		
Project Location:	Lake City, FL		
Project Contractor:	Stellar	1cc: Client	1cc: File
Concrete Supplier:	Columbia Ready Mix Concrete	Report Date:	

DESIGN DATA	Specified Strength for Structure:	Slump (inches):	Air Content (percent):
	psi: 4000 days: 28	4-6	---
Mix Type: <input checked="" type="checkbox"/> Normal Wt. <input type="checkbox"/> Lightweight <input type="checkbox"/> Mortar Mix <input type="checkbox"/> Pump Mix <input type="checkbox"/> Grout <input type="checkbox"/> Other:			
Plasticizer Added: <input type="checkbox"/> Yes <input checked="" type="checkbox"/> No If "Yes", <input type="checkbox"/> At Plant <input type="checkbox"/> At Jobsite			

FIELD and LAB DATA	Date:	Time Concrete Batched:	Time Concrete Sampled:	Sampled By:
	10/06/23	1:51 AM	1:59 AM	M. Hopkins
	Concrete Truck No.: 144736	Ticket No.: 67	Size of Load (c.y.): 10	Weather Conditions: Dark
	Extra Water Added at Job Site: <input type="checkbox"/> Yes <input checked="" type="checkbox"/> No If "Yes" gal.: --- c.y.: ---			Extra Water Authorized by: ---
	Plasticizer Added at Job Site: gal.: --- c.y.: ---			---
	Slump (inches): ASTM C143 5.5	Air Temperature (°F): 71	Concrete Temperature (°F): ASTM C172 84	Wet Weight (p.c.f.): ---
	Air Content (% by vol.): ASTM C231 ---	Molded and Cured to ASTM C-31: <input checked="" type="checkbox"/> Yes <input type="checkbox"/> No <input type="checkbox"/> Unknown		Tested to ASTM C-39: <input checked="" type="checkbox"/> Yes <input type="checkbox"/> No
Location of Concrete Placement: New Parking Area				

SPECIMEN I.D. LAB NO.	DATE RECEIVED IN LAB	DATE TESTED	AGE (days)	TEST SPECIMEN SIZE		TOTAL LOAD (pounds)	TEST STRENGTH (p.s.i.)	TYPE OF FRACTURE	TESTED BY
				DIA. (in.)	AREA (sq. in.)				
A	10/09/23	10/13/23	7	4.02	12.69	58,720	4630	5	
B	10/09/23	11/03/23	28						
C	10/09/23	11/03/23	28						
D	10/09/23	HOLD	H						
E									
F									
G									

REMARKS:

The test results presented in this report are specific only to the samples tested at the time of testing. The test was performed in accordance with generally accepted methods and standards. Since material conditions can vary between test locations and change with time, sound judgement should be exercised with time, sound judgement should be exercised with regard to the use and interpretation of the data. This report shall not be reproduced without prior approval of the author.

Respectfully Submitted,
CAL-TECH TESTING, INC.

Reviewed By:
Licensed, Florida No. 65550
Date: 10/19/23





CAL-TECH TESTING, INC.

ENGINEERING & TESTING LABORATORY

P.O. Box 1625 Lake City, FL 32056 • (386) 755-3633 • Fax (386)752-5456
2907 Spring Glen Road, Jacksonville, FL 32207 • (904)381-8901 • Fax (904)381-8902

FILE NO.:	23-00297-01
CYLINDER SET NO.:	39
LAB NO.:	496

COMPRESSIVE STRENGTH OF CONCRETE TEST SPECIMENS

Client:	Stellar, 2900 Hartley Road, Jacksonville, FL 32257		
Project Name:	US Cold Storage - Building Expansion Phase III		
Project Location:	Lake City, FL		
Project Contractor:	Stellar	1cc: Client	1cc: File
Concrete Supplier:	Columbia Ready Mix Concrete	Report Date:	

DESIGN DATA	Specified Strength for Structure:	Slump (inches):	Air Content (percent):
	psi: 4000	4-6	---
	days: 28		
Mix Type:	<input checked="" type="checkbox"/> Normal Wt. <input type="checkbox"/> Lightweight <input type="checkbox"/> Mortar Mix <input type="checkbox"/> Pump Mix <input type="checkbox"/> Grout <input type="checkbox"/> Other:		
Plasticizer Added:	<input type="checkbox"/> Yes <input checked="" type="checkbox"/> No If "Yes", <input type="checkbox"/> At Plant <input type="checkbox"/> At Jobsite		

FIELD and LAB DATA	Date:	Time Concrete Batched:	Time Concrete Sampled:	Sampled By:
	10/06/23	2:39 AM	3:15 AM	M. Hopkins
	Concrete Truck No.: 72	Ticket No.: 144742	Size of Load (c.y.): 10	Weather Conditions: Dark
	Extra Water Added at Job Site: <input type="checkbox"/> Yes <input checked="" type="checkbox"/> No If "Yes" gal.: --- c.y.: ---			Extra Water Authorized by: ---
	Plasticizer Added at Job Site: gal.: --- c.y.: ---			
	Slump (inches): 5 ASTM C143	Air Temperature (°F): 70	Concrete Temperature (°F): 83 ASTM C172	Wet Weight (p.c.f.): ---
	Air Content (% by vol.): --- ASTM C231	Molded and Cured to ASTM C-31: <input checked="" type="checkbox"/> Yes <input type="checkbox"/> No <input type="checkbox"/> Unknown		Tested to ASTM C-39: <input checked="" type="checkbox"/> Yes <input type="checkbox"/> No
	Location of Concrete Placement: New Parking Area			

SPECIMEN I.D. LAB NO.	DATE RECEIVED IN LAB	DATE TESTED	AGE (days)	TEST SPECIMEN SIZE		TOTAL LOAD (pounds)	TEST STRENGTH (p.s.i.)	TYPE OF FRACTURE	TESTED BY
				DIA. (in.)	AREA (sq. in.)				
A	10/09/23	10/13/23	7	4.02	12.69	61,330	4830	4	
B	10/09/23	11/03/23	28						
C	10/09/23	11/03/23	28						
D	10/09/23	HOLD	H						
E									
F									
G									

REMARKS:

The test results presented in this report are specific only to the samples tested at the time of testing. The test was performed in accordance with generally accepted methods and standards. Since material conditions can vary between test locations and change with time, sound judgement should be exercised with time, sound judgement should be exercised with regard to the use and interpretation of the data. This report shall not be reproduced without prior approval of the author.

Respectfully Submitted,
CAL-TECH TESTING, INC.

Reviewed By:

Licensed, Florida No: 65550

Date: 10/19/23



CAL-TECH TESTING, INC.

ENGINEERING & TESTING LABORATORY

P.O. Box 1625 Lake City, FL 32056 • (386) 755-3633 • Fax (386)752-5456
2907 Spring Glen Road, Jacksonville, FL 32207 • (904)381-8901 • Fax (904)381-8902

FILE NO.:	23-00297-01
CYLINDER SET NO.:	40
LAB NO.:	497

COMPRESSIVE STRENGTH OF CONCRETE TEST SPECIMENS

Client:	Stellar, 2900 Hartley Road, Jacksonville, FL 32257		
Project Name:	US Cold Storage - Building Expansion Phase III		
Project Location:	Lake City, FL		
Project Contractor:	Stellar	1cc: Client	1cc: File
Concrete Supplier:	Columbia Ready Mix Concrete	Report Date:	

DESIGN DATA	Specified Strength for Structure:	psi: 4000 days: 28	Slump (inches): 4-6	Air Content (percent): ---
	Mix Type:	<input checked="" type="checkbox"/> Normal Wt. <input type="checkbox"/> Lightweight <input type="checkbox"/> Mortar Mix <input type="checkbox"/> Pump Mix <input type="checkbox"/> Grout <input type="checkbox"/> Other:		
	Plasticizer Added:	<input type="checkbox"/> Yes <input checked="" type="checkbox"/> No If "Yes", <input type="checkbox"/> At Plant <input type="checkbox"/> At Jobsite		
	FIELD and LAB DATA	Date: 10/06/23 Time Concrete Batched: 3:08 AM Time Concrete Sampled: 3:45 AM Sampled By: M. Hopkins Concrete Truck No.: 62 Ticket No.: 144746 Size of Load (c.y.): 10 Weather Conditions: Dark Extra Water Added at Job Site: <input type="checkbox"/> Yes <input checked="" type="checkbox"/> No If "Yes" gal.: --- c.y.: --- Extra Water Authorized by: --- Plasticizer Added at Job Site: gal.: --- c.y.: --- Slump (inches): 5 ASTM C143 Air Temperature (°F): 71 Concrete Temperature (°F): 84 ASTM C172 Wet Weight (p.c.f.): --- Air Content (% by vol.): --- ASTM C231 Molded and Cured to ASTM C-31: <input checked="" type="checkbox"/> Yes <input type="checkbox"/> No <input type="checkbox"/> Unknown Tested to ASTM C-39: <input checked="" type="checkbox"/> Yes <input type="checkbox"/> No Location of Concrete Placement: New Parking Area		

SPECIMEN I.D. LAB NO.	DATE RECEIVED IN LAB	DATE TESTED	AGE (days)	TEST SPECIMEN SIZE		TOTAL LOAD (pounds)	TEST STRENGTH (p.s.i.)	TYPE OF FRACTURE	TESTED BY
				DIA. (in.)	AREA (sq. in.)				
A	10/09/23	10/13/23	7	4.02	12.69	57,860	4560	4	
B	10/09/23	11/03/23	28						
C	10/09/23	11/03/23	28						
D	10/09/23	HOLD	H						
E									
F									
G									

REMARKS:

The test results presented in this report are specific only to the samples tested at the time of testing. The test was performed in accordance with generally accepted methods and standards. Since material conditions can vary between test locations and change with time, sound judgement should be exercised with time, sound judgement should be exercised with regard to the use and interpretation of the data. This report shall not be reproduced without prior approval of the author.

Respectfully Submitted,
CAL-TECH TESTING, INC.

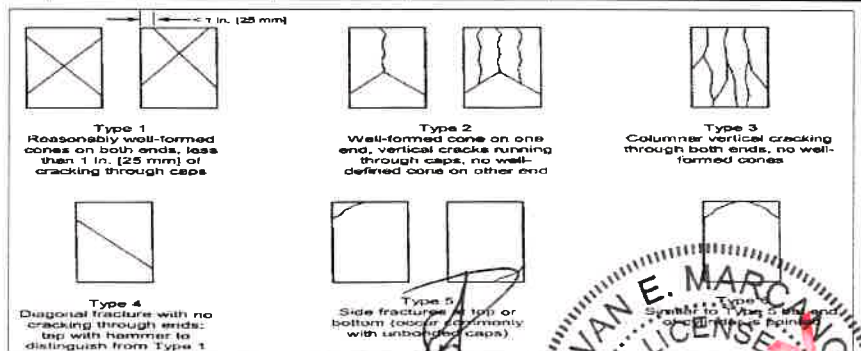

Reviewed By: *[Signature]*
Licensed, Florida No. 65550
Date: 10/19/23
STATE OF FLORIDA
PROFESSIONAL ENGINEER
E. MARCANO
No. 65550



CAL-TECH TESTING, INC.

ENGINEERING & TESTING LABORATORY

P.O. Box 1625 Lake City, FL 32056 • (386) 755-3633 • Fax (386)752-5456
2907 Spring Glen Road, Jacksonville, FL 32207 • (904)381-8901 • Fax (904)381-8902

FILE NO.:	23-00297-01
CYLINDER SET NO.:	41
LAB NO.:	498

COMPRESSIVE STRENGTH OF CONCRETE TEST SPECIMENS

Client:	Stellar, 2900 Hartley Road, Jacksonville, FL 32257		
Project Name:	US Cold Storage - Building Expansion Phase III		
Project Location:	Lake City, FL		
Project Contractor:	Stellar	1cc: Client	1cc: File
Concrete Supplier:	Columbia Ready Mix Concrete	Report Date:	

DESIGN DATA	Specified Strength for Structure:	Slump (inches):	Air Content (percent):
	psi: 4000 days: 28	4-6	---
Mix Type: <input checked="" type="checkbox"/> Normal Wt. <input type="checkbox"/> Lightweight <input type="checkbox"/> Mortar Mix <input type="checkbox"/> Pump Mix <input type="checkbox"/> Grout <input type="checkbox"/> Other:			
Plasticizer Added: <input type="checkbox"/> Yes <input checked="" type="checkbox"/> No If "Yes", <input type="checkbox"/> At Plant <input type="checkbox"/> At Jobsite			

FIELD and LAB DATA	Date:	Time Concrete Batched:	Time Concrete Sampled:	Sampled By:
	10/06/23	3:47 AM	4:20 AM	M. Hopkins
	Concrete Truck No.: 73	Ticket No.: 144752	Size of Load (c.y.): 10	Weather Conditions: Dark
	Extra Water Added at Job Site: <input type="checkbox"/> Yes <input checked="" type="checkbox"/> No If "Yes" gal.: --- c.y.: ---			Extra Water Authorized by: ---
	Plasticizer Added at Job Site: gal.: --- c.y.: ---			Wet Weight (p.c.f.): ---
	Slump (inches): 5.5	Air Temperature (°F): 72	Concrete Temperature (°F): ASTM C172 85	Tested to ASTM C-39: <input checked="" type="checkbox"/> Yes <input type="checkbox"/> No
	Air Content (% by vol.): ASTM C231 ---	Molded and Cured to ASTM C-31: <input checked="" type="checkbox"/> Yes <input type="checkbox"/> No <input type="checkbox"/> Unknown		
Location of Concrete Placement: New Parking Area				

SPECIMEN I.D., LAB NO.	DATE RECEIVED IN LAB	DATE TESTED	AGE (days)	TEST SPECIMEN SIZE		TOTAL LOAD (pounds)	TEST STRENGTH (p.s.i.)	TYPE OF FRACTURE	TESTED BY
				DIA. (in.)	AREA (sq. in.)				
A	10/09/23	10/13/23	7	4.02	12.69	59,660	4700	4	
B	10/09/23	11/03/23	28						
C	10/09/23	11/03/23	28						
D	10/09/23	HOLD	H						
E									
F									
G									

REMARKS:

The test results presented in this report are specific only to the samples tested at the time of testing. The test was performed in accordance with generally accepted methods and standards. Since material conditions can vary between test locations and change with time, sound judgement should be exercised with time, sound judgement should be exercised with regard to the use and interpretation of the data. This report shall not be reproduced without prior approval of the author.

Respectfully Submitted,
CAL-TECH TESTING, INC.

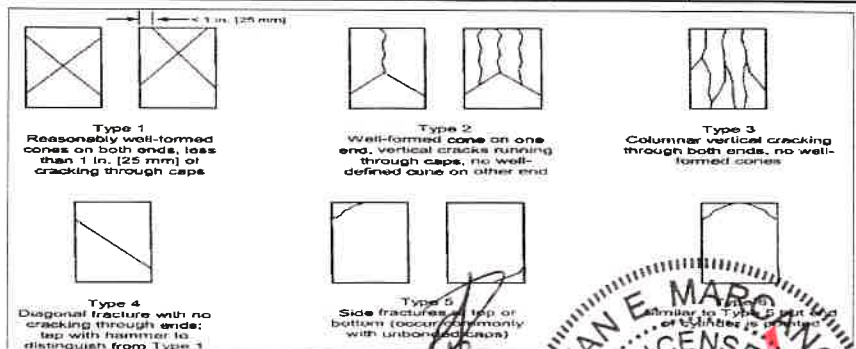

Reviewed By:

Licensed, Florida No.:

Date:





CAL-TECH TESTING, INC.

ENGINEERING & TESTING LABORATORY

P.O. Box 1625 Lake City, FL 32056 • (386) 755-3633 • Fax (386)752-5456

2907 Spring Glen Road, Jacksonville, FL 32207 • (904)381-8901 • Fax (904)381-8902

FILE NO.:	23-00297-01
CYLINDER SET NO.:	42
LAB NO.:	499

COMPRESSIVE STRENGTH OF CONCRETE TEST SPECIMENS

Client:	Stellar, 2900 Hartley Road, Jacksonville, FL 32257		
Project Name:	US Cold Storage - Building Expansion Phase III		
Project Location:	Lake City, FL		
Project Contractor:	Stellar	1cc: Client	1cc: File
Concrete Supplier:	Columbia Ready Mix Concrete	Report Date:	

DESIGN DATA	Specified Strength for Structure:		Slump (inches):	Air Content (percent):
	psi: 4000	days: 28	4-6	---
FIELD and LAB DATA	Mix Type:			
	<input checked="" type="checkbox"/> Normal Wt. <input type="checkbox"/> Lightweight <input type="checkbox"/> Mortar Mix <input type="checkbox"/> Pump Mix <input type="checkbox"/> Grout <input type="checkbox"/> Other:			
	Plasticizer Added: <input type="checkbox"/> Yes <input checked="" type="checkbox"/> No If "Yes", <input type="checkbox"/> At Plant <input type="checkbox"/> At Jobsite			
	Date: 10/06/23	Time Concrete Batched: 4:44 AM	Time Concrete Sampled: 5:17 AM	Sampled By: M. Hopkins
	Concrete Truck No.: 68	Ticket No.: 144758	Size of Load (c.y.): 10	Weather Conditions: Dark
	Extra Water Added at Job Site: <input type="checkbox"/> Yes <input checked="" type="checkbox"/> No If "Yes" gal.: --- c.y.: ---			Extra Water Authorized by: ---
	Plasticizer Added at Job Site: gal.: --- c.y.: ---			---
	Slump (inches): --- ASTM C143	Air Temperature (°F): 73	Concrete Temperature (°F): 86 ASTM C172	Wet Weight (p.c.f.): ---
	Air Content (% by vol.): --- ASTM C231	Molded and Cured to ASTM C-31: <input checked="" type="checkbox"/> Yes <input type="checkbox"/> No <input type="checkbox"/> Unknown		Tested to ASTM C-39: <input checked="" type="checkbox"/> Yes <input type="checkbox"/> No
	Location of Concrete Placement: New Parking Area			

SPECIMEN I.D. LAB NO.	DATE RECEIVED IN LAB	DATE TESTED	AGE (days)	TEST SPECIMEN SIZE		TOTAL LOAD (pounds)	TEST STRENGTH (p.s.i.)	TYPE OF FRACTURE	TESTED BY
				DIA. (in.)	AREA (sq. in.)				
A	10/09/23	10/13/23	7	4.02	12.69	52,420	4130	5	
B	10/09/23	11/03/23	28						
C	10/09/23	11/03/23	28						
D	10/09/23	HOLD	H						
E									
F									
G									

REMARKS:

The test results presented in this report are specific only to the samples tested at the time of testing. The test was performed in accordance with generally accepted methods and standards. Since material conditions can vary between test locations and change with time, sound judgement should be exercised with time, sound judgement should be exercised with regard to the use and interpretation of the data. This report shall not be reproduced without prior approval of the author.

Respectfully Submitted,
CAL-TECH TESTING, INC.

Type 1
Reasonably well-formed cones on both ends, less than 1 in. (25 mm) of cracking through caps

Type 2
Well-formed cone on one end, vertical cracks running through caps, no well-defined cone on other end

Type 3
Columnar vertical cracking through both ends, no well-formed cones

Type 4
Diagonal fracture with no cracking through ends; tap with hammer to distinguish from Type 1

Type 5
Side fracture at top or bottom (occurs commonly with unbonded caps)

Reviewed By:

Licensed, Florida No.: 65550

Date: 10/19/23

STATE OF FLORIDA PROFESSIONAL ENGINEER



CAL-TECH TESTING, INC.

ENGINEERING & TESTING LABORATORY

P.O. Box 1625 Lake City, FL 32056 • (386) 755-3633 • Fax (386)752-5456

2907 Spring Glen Road, Jacksonville, FL 32207 • (904)381-8901 • Fax (904)381-8902

FILE NO.:	23-00297-01
CYLINDER SET NO.:	43
LAB NO.:	502

COMPRESSIVE STRENGTH OF CONCRETE TEST SPECIMENS

Client:	Stellar, 2900 Hartley Road, Jacksonville, FL 32257		
Project Name:	US Cold Storage - Building Expansion Phase III		
Project Location:	Lake City, FL		
Project Contractor:	Stellar	1cc: Client	1cc: File
Concrete Supplier:	Columbia Ready Mix Concrete	Report Date:	

DESIGN DATA	Specified Strength for Structure:	Slump (inches):	Air Content (percent):
	psi: 4000	4-5.5	---
	days: 28		
Mix Type:	<input checked="" type="checkbox"/> Normal Wt. <input type="checkbox"/> Lightweight <input type="checkbox"/> Mortar Mix <input type="checkbox"/> Pump Mix <input type="checkbox"/> Grout <input type="checkbox"/> Other:		
Plasticizer Added:	<input type="checkbox"/> Yes <input checked="" type="checkbox"/> No If "Yes", <input type="checkbox"/> At Plant <input type="checkbox"/> At Jobsite		

FIELD and LAB DATA	Date:	Time Concrete Batched:	Time Concrete Sampled:	Sampled By:
	10/10/23	---	2:32 AM	M. Hopkins
	Concrete Truck No.:	Ticket No.:	Size of Load (c.y.):	Weather Conditions:
	---	---	10	Dark
	Extra Water Added at Job Site:	<input type="checkbox"/> Yes <input checked="" type="checkbox"/> No If "Yes" gal.: --- c.y.: ---		Extra Water Authorized by:
	Plasticizer Added at Job Site: gal.:	c.y.:		---
	Slump (inches): ASTM C143	Air Temperature (°F):	Concrete Temperature (°F): ASTM C172	Wet Weight (p.c.f.):
	5.5	53	---	---
Air Content (% by vol.): ASTM C231	Molded and Cured to ASTM C-31:		Tested to ASTM C-39:	
---	<input checked="" type="checkbox"/> Yes <input type="checkbox"/> No <input type="checkbox"/> Unknown		<input checked="" type="checkbox"/> Yes <input type="checkbox"/> No	
Location of Concrete Placement:	Concrete Pavement			

SPECIMEN I.D. LAB NO.	DATE RECEIVED IN LAB	DATE TESTED	AGE (days)	TEST SPECIMEN SIZE		TOTAL LOAD (pounds)	TEST STRENGTH (p.s.i.)	TYPE OF FRACTURE	TESTED BY
				DIA. (in.)	AREA (sq. in.)				
A	10/11/23	10/17/23	7	4.02	12.69	43,830	3450	5	
B	10/11/23	11/07/23	28						
C	10/11/23	11/07/23	28						
D	10/11/23	HOLD	H						
E									
F									
G									

REMARKS:

The test results presented in this report are specific only to the samples tested at the time of testing. The test was performed in accordance with generally accepted methods and standards. Since material conditions can vary between test locations and change with time, sound judgement should be exercised with time, sound judgement should be exercised with regard to the use and interpretation of the data. This report shall not be reproduced without prior approval of the author.

Respectfully Submitted,
CAL-TECH TESTING, INC.

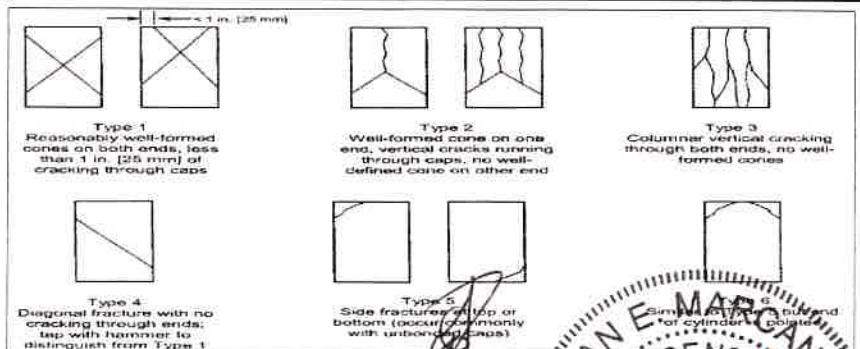

Reviewed By:

Licensed, Florida No.:

No. 65550

Date: 10/19/23





CAL-TECH TESTING, INC.

ENGINEERING & TESTING LABORATORY

P.O. Box 1625 Lake City, FL 32056 • (386) 755-3633 • Fax (386)752-5456
2907 Spring Glen Road, Jacksonville, FL 32207 • (904)381-8901 • Fax (904)381-8902

FILE NO.:	23-00297-01
CYLINDER SET NO.:	44
LAB NO.:	503

COMPRESSIVE STRENGTH OF CONCRETE TEST SPECIMENS

Client:	Stellar, 2900 Hartley Road, Jacksonville, FL 32257		
Project Name:	US Cold Storage - Building Expansion Phase III		
Project Location:	Lake City, FL		
Project Contractor:	Stellar	1cc: Client	1cc: File
Concrete Supplier:	Columbia Ready Mix Concrete	Report Date:	

DESIGN DATA	Specified Strength for Structure:	Slump (inches):	Air Content (percent):
	psi: 4000	4-6	---
	days: 28		
Mix Type:	<input checked="" type="checkbox"/> Normal Wt. <input type="checkbox"/> Lightweight <input type="checkbox"/> Mortar Mix <input type="checkbox"/> Pump Mix <input type="checkbox"/> Grout <input type="checkbox"/> Other:		
Plasticizer Added:	<input type="checkbox"/> Yes <input checked="" type="checkbox"/> No If "Yes", <input type="checkbox"/> At Plant <input type="checkbox"/> At Jobsite		

FIELD and LAB DATA	Date:	Time Concrete Batched:	Time Concrete Sampled:	Sampled By:
	10/10/23	---	3:10 AM	M. Hopkins
	Concrete Truck No.:	Ticket No.:	Size of Load (c.y.):	Weather Conditions:
	---	---	10	Dark
	Extra Water Added at Job Site:	<input type="checkbox"/> Yes <input checked="" type="checkbox"/> No If "Yes" gal.: --- c.y.: ---		Extra Water Authorized by:
	Plasticizer Added at Job Site: gal.:	c.y.:		---
	Slump (inches): ASTM C143	Air Temperature (°F):	Concrete Temperature (°F): ASTM C172	Wet Weight (p.c.f.):
5.5	53	---	---	
Air Content (% by vol.): ASTM C231	Molded and Cured to ASTM C-31:		Tested to ASTM C-39:	
---	<input checked="" type="checkbox"/> Yes <input type="checkbox"/> No <input type="checkbox"/> Unknown		<input checked="" type="checkbox"/> Yes <input type="checkbox"/> No	
Location of Concrete Placement:	Concrete Pavement			

SPECIMEN I.D. LAB NO.	DATE RECEIVED IN LAB	DATE TESTED	AGE (days)	TEST SPECIMEN SIZE		TOTAL LOAD (pounds)	TEST STRENGTH (p.s.i.)	TYPE OF FRACTURE	TESTED BY
				DIA. (in.)	AREA (sq. in.)				
A	10/11/23	10/17/23	7	4.02	12.69	49,390	3890	5	
B	10/11/23	11/07/23	28						
C	10/11/23	11/07/23	28						
D	10/11/23	HOLD	H						
E									
F									
G									

REMARKS:

The test results presented in this report are specific only to the samples tested at the time of testing. The test was performed in accordance with generally accepted methods and standards. Since material conditions can vary between test locations and change with time, sound judgement should be exercised with time, sound judgement should be exercised with regard to the use and interpretation of the data. This report shall not be reproduced without prior approval of the author.

Type 1
Reasonably well-formed cones on both ends; less than 1 in. [25 mm] of cracking through caps

Type 2
Well-formed cone on one end, vertical cracks running through caps, no well-defined cone on other end

Type 3
Columnar vertical cracking through both ends, no well-formed cones

Type 4
Diagonal fracture with no cracking through ends; tap with hammer to distinguish from Type 1

Type 5
Side fracture at top or bottom (look carefully with unaided eye)

Type 6
Similar to Type 5 but end of cylinder is spalled

Respectfully Submitted,
CAL-TECH TESTING, INC.

Reviewed By: _____
Licensed, Florida No.:





CAL-TECH TESTING, INC.

ENGINEERING & TESTING LABORATORY

P.O. Box 1625 Lake City, FL 32056 • (386) 755-3633 • Fax (386)752-5456
2907 Spring Glen Road, Jacksonville, FL 32207 • (904)381-8901 • Fax (904)381-8902

FILE NO.:	23-00297-01
CYLINDER SET NO.:	45
LAB NO.:	504

COMPRESSIVE STRENGTH OF CONCRETE TEST SPECIMENS

Client:	Stellar, 2900 Hartley Road, Jacksonville, FL 32257		
Project Name:	US Cold Storage - Building Expansion Phase III		
Project Location:	Lake City, FL		
Project Contractor:	Stellar	1cc: Client	1cc: File
Concrete Supplier:	Columbia Ready Mix Concrete	Report Date:	

DESIGN DATA	Specified Strength for Structure:	Slump (inches):	Air Content (percent):
	psi: 4000 days: 28	4-6	---
Mix Type: <input checked="" type="checkbox"/> Normal Wt. <input type="checkbox"/> Lightweight <input type="checkbox"/> Mortar Mix <input type="checkbox"/> Pump Mix <input type="checkbox"/> Grout <input type="checkbox"/> Other:			
Plasticizer Added: <input type="checkbox"/> Yes <input checked="" type="checkbox"/> No If "Yes", <input type="checkbox"/> At Plant <input type="checkbox"/> At Jobsite			

FIELD and LAB DATA	Date:	Time Concrete Batched:	Time Concrete Sampled:	Sampled By:
	10/10/23	---	3:35 AM	M. Hopkins
	Concrete Truck No.:	Ticket No.:	Size of Load (c.y.):	Weather Conditions:
	---	---	10	Dark
	Extra Water Added at Job Site: <input type="checkbox"/> Yes <input checked="" type="checkbox"/> No If "Yes" gal.: --- c.y.: ---			Extra Water Authorized by:
	Plasticizer Added at Job Site: gal.: --- c.y.: ---			---
	Slump (inches): ASTM C143 5.5	Air Temperature (°F): 54	Concrete Temperature (°F): ASTM C172 ---	Wet Weight (p.c.f.): ---
Air Content (% by vol.): ASTM C231 ---	Molded and Cured to ASTM C-31: <input checked="" type="checkbox"/> Yes <input type="checkbox"/> No <input type="checkbox"/> Unknown		Tested to ASTM C-39: <input checked="" type="checkbox"/> Yes <input type="checkbox"/> No	
Location of Concrete Placement:		Concrete Pavement		

SPECIMEN I.D. LAB NO.	DATE RECEIVED IN LAB	DATE TESTED	AGE (days)	TEST SPECIMEN SIZE		TOTAL LOAD (pounds)	TEST STRENGTH (p.s.i.)	TYPE OF FRACTURE	TESTED BY
				DIA. (in.)	AREA (sq. in.)				
A	10/11/23	10/17/23	7	4.02	12.69	46,260	3650	5	
B	10/11/23	11/07/23	28						
C	10/11/23	11/07/23	28						
D	10/11/23	HOLD	H						
E									
F									
G									

REMARKS:

The test results presented in this report are specific only to the samples tested at the time of testing. The test was performed in accordance with generally accepted methods and standards. Since material conditions can vary between test locations and change with time, sound judgement should be exercised with time, sound judgement should be exercised with regard to the use and interpretation of the data. This report shall not be reproduced without prior approval of the author.

Reviewed By:
Licensed, Florida No. 65550
Date: 10/19/23

STATE OF FLORIDA
PROFESSIONAL ENGINEER
NAN E. MARCANO
LICENSE No. 65550



CAL-TECH TESTING, INC.

ENGINEERING & TESTING LABORATORY

P.O. Box 1625 Lake City, FL 32056 • (386) 755-3633 • Fax (386)752-5456

2907 Spring Glen Road, Jacksonville, FL 32207 • (904)381-8901 • Fax (904)381-8902

FILE NO.:	23-00297-01
CYLINDER SET NO.:	46
LAB NO.:	505

COMPRESSIVE STRENGTH OF CONCRETE TEST SPECIMENS

Client:	Stellar, 2900 Hartley Road, Jacksonville, FL 32257		
Project Name:	US Cold Storage - Building Expansion Phase III		
Project Location:	Lake City, FL		
Project Contractor:	Stellar	1cc: Client	1cc: File
Concrete Supplier:	Columbia Ready Mix Concrete	Report Date:	

DESIGN DATA	Specified Strength for Structure:		Slump (inches):	Air Content (percent):	
	psi:	4000	4-6	---	
	days:	28			
	Mix Type:				
	<input checked="" type="checkbox"/> Normal Wt. <input type="checkbox"/> Lightweight <input type="checkbox"/> Mortar Mix <input type="checkbox"/> Pump Mix <input type="checkbox"/> Grout <input type="checkbox"/> Other:				
	Plasticizer Added: <input type="checkbox"/> Yes <input checked="" type="checkbox"/> No If "Yes", <input type="checkbox"/> At Plant <input type="checkbox"/> At Jobsite				
FIELD and LAB DATA	Date:	10/10/23	Time Concrete Batched:	Time Concrete Sampled:	Sampled By:
				4:00 AM	M. Hopkins
	Concrete Truck No.:	---	Ticket No.:	Size of Load (c.y.):	Weather Conditions:
				10	Dark
	Extra Water Added at Job Site: <input type="checkbox"/> Yes <input checked="" type="checkbox"/> No If "Yes" gal.:			Extra Water Authorized by:	

	Plasticizer Added at Job Site: gal.:			c.y.:	
Slump (inches):		ASTM C143	Air Temperature (°F):	Concrete Temperature (°F):	Wet Weight (p.c.f.):
6			55	---	---
Air Content (% by vol.):		ASTM C231	Molded and Cured to ASTM C-31:		Tested to ASTM C-39:
---			<input checked="" type="checkbox"/> Yes <input type="checkbox"/> No <input type="checkbox"/> Unknown		<input checked="" type="checkbox"/> Yes <input type="checkbox"/> No
Location of Concrete Placement: Concrete Pavement					

SPECIMEN I.D. LAB NO.	DATE RECEIVED IN LAB	DATE TESTED	AGE (days)	TEST SPECIMEN SIZE		TOTAL LOAD (pounds)	TEST STRENGTH (p.s.i.)	TYPE OF FRACTURE	TESTED BY
				DIA. (in.)	AREA (sq. in.)				
A	10/11/23	10/17/23	7	4.02	12.69	42,760	3370	3	
B	10/11/23	11/07/23	28						
C	10/11/23	11/07/23	28						
D	10/11/23	HOLD	H						
E									
F									
G									

REMARKS:

The test results presented in this report are specific only to the samples tested at the time of testing. The test was performed in accordance with generally accepted methods and standards. Since material conditions can vary between test locations and change with time, sound judgement should be exercised with time, sound judgement should be exercised with regard to the use and interpretation of the data. This report shall not be reproduced without prior approval of the author.

Type 1
Reasonably well-formed cones on both ends, less than 1 in. (25 mm) of cracking through caps

Type 2
Well-formed cone on one end, vertical cracks running through caps, no well-defined cone on other end

Type 3
Columnar vertical cracking through both ends, no well-formed cones

Type 4
Diagonal fracture with no cracking through ends; tap with hammer to distinguish from Type 1

Type 5
Side fracture at top or bottom (occurs mostly with unbored caps)

Respectfully Submitted,
CAL-TECH TESTING, INC.

Reviewed By:

Licensed, Florida No. 65550

Date: 10/19/23 STATE OF FLORIDA





CAL-TECH TESTING, INC.

ENGINEERING & TESTING LABORATORY

P.O. Box 1625 Lake City, FL 32056 • (386) 755-3633 • Fax (386)752-5456
2907 Spring Glen Road, Jacksonville, FL 32207 • (904)381-8901 • Fax (904)381-8902

FILE NO.:	23-00297-01
CYLINDER SET NO.:	47
LAB NO.:	506

COMPRESSIVE STRENGTH OF CONCRETE TEST SPECIMENS

Client:	Stellar, 2900 Hartley Road, Jacksonville, FL 32257		
Project Name:	US Cold Storage - Building Expansion Phase III		
Project Location:	Lake City, FL		
Project Contractor:	Stellar	1cc: Client	1cc: File
Concrete Supplier:	Columbia Ready Mix Concrete	Report Date:	

DESIGN DATA	Specified Strength for Structure:	Slump (inches):	Air Content (percent):
	psi: 4000	4-6	---
	days: 28		
Mix Type:	<input checked="" type="checkbox"/> Normal Wt. <input type="checkbox"/> Lightweight <input type="checkbox"/> Mortar Mix <input type="checkbox"/> Pump Mix <input type="checkbox"/> Grout <input type="checkbox"/> Other:		
Plasticizer Added:	<input type="checkbox"/> Yes <input checked="" type="checkbox"/> No If "Yes", <input type="checkbox"/> At Plant <input type="checkbox"/> At Jobsite		

FIELD and LAB DATA	Date:	Time Concrete Batched:	Time Concrete Sampled:	Sampled By:
	10/10/23	---	4:30 AM	M. Hopkins
	Concrete Truck No.:	Ticket No.:	Size of Load (c.y.):	Weather Conditions:
	---	---	10	Dark
	Extra Water Added at Job Site:	<input type="checkbox"/> Yes <input checked="" type="checkbox"/> No If "Yes" gal.: --- c.y.: ---		Extra Water Authorized by:
	Plasticizer Added at Job Site: gal.:	c.y.:		---
	Slump (inches): ASTM C143	Air Temperature (°F):	Concrete Temperature (°F): ASTM C172	Wet Weight (p.c.f.):
5.75	55	---	---	
Air Content (% by vol.): ASTM C231	Molded and Cured to ASTM C-31:		Tested to ASTM C-39:	
---	<input checked="" type="checkbox"/> Yes <input type="checkbox"/> No <input type="checkbox"/> Unknown		<input checked="" type="checkbox"/> Yes <input type="checkbox"/> No	
Location of Concrete Placement:	Concrete Pavement			

SPECIMEN I.D. LAB NO.	DATE RECEIVED IN LAB	DATE TESTED	AGE (days)	TEST SPECIMEN SIZE		TOTAL LOAD (pounds)	TEST STRENGTH (p.s.i.)	TYPE OF FRACTURE	TESTED BY
				DIA. (in.)	AREA (sq. in.)				
A	10/11/23	10/17/23	7	4.02	12.69	50,250	3960	5	
B	10/11/23	11/07/23	28						
C	10/11/23	11/07/23	28						
D	10/11/23	HOLD	H						
E									
F									
G									

REMARKS:

The test results presented in this report are specific only to the samples tested at the time of testing. The test was performed in accordance with generally accepted methods and standards. Since material conditions can vary between test locations and change with time, sound judgement should be exercised with time, sound judgement should be exercised with regard to the use and interpretation of the data. This report shall not be reproduced without prior approval of the author.

Reviewed By: *[Signature]*
Licensed, Florida No.: 65550
Date: 10/19/23

Respectfully Submitted,
CAL-TECH TESTING, INC.

Professional Engineer Seal: JUAN E. MARCHANO, LICENSE No. 65550, STATE OF FLORIDA



CAL-TECH TESTING, INC.

ENGINEERING & TESTING LABORATORY

P.O. Box 1625 Lake City, FL 32056 • (386) 755-3633 • Fax (386)752-5456
2907 Spring Glen Road, Jacksonville, FL 32207 • (904)381-8901 • Fax (904)381-8902

FILE NO.:	23-00297-01
CYLINDER SET NO.:	48
LAB NO.:	507

COMPRESSIVE STRENGTH OF CONCRETE TEST SPECIMENS

Client:	Stellar, 2900 Hartley Road, Jacksonville, FL 32257		
Project Name:	US Cold Storage - Building Expansion Phase III		
Project Location:	Lake City, FL		
Project Contractor:	Stellar	1cc: Client	1cc: File
Concrete Supplier:	Columbia Ready Mix Concrete	Report Date:	

DESIGN DATA	Specified Strength for Structure:		Slump (inches):		Air Content (percent):			
	psi: 4000		4-6		---			
	days: 28							
	Mix Type: <input checked="" type="checkbox"/> Normal Wt. <input type="checkbox"/> Lightweight <input type="checkbox"/> Mortar Mix <input type="checkbox"/> Pump Mix <input type="checkbox"/> Grout <input type="checkbox"/> Other:							
Plasticizer Added: <input type="checkbox"/> Yes <input checked="" type="checkbox"/> No If "Yes", <input type="checkbox"/> At Plant <input type="checkbox"/> At Jobsite								
FIELD and LAB DATA	Date: 10/10/23		Time Concrete Batched: ---		Time Concrete Sampled: 6:30 AM		Sampled By: M. Hopkins	
	Concrete Truck No.: ---		Ticket No.: ---		Size of Load (c.y.): 10		Weather Conditions: Dark	
	Extra Water Added at Job Site: <input type="checkbox"/> Yes <input checked="" type="checkbox"/> No If "Yes" gal.: --- c.y.: ---						Extra Water Authorized by: ---	
	Plasticizer Added at Job Site: gal.: --- c.y.: ---							
	Slump (inches): 6.25		Air Temperature (°F): 57		Concrete Temperature (°F): ASTM C172 ---		Wet Weight (p.c.f.): ---	
	Air Content (% by vol.): ASTM C231 ---		Molded and Cured to ASTM C-31: <input checked="" type="checkbox"/> Yes <input type="checkbox"/> No <input type="checkbox"/> Unknown				Tested to ASTM C-39: <input checked="" type="checkbox"/> Yes <input type="checkbox"/> No	
	Location of Concrete Placement: Concrete Pavement							

SPECIMEN I.D. LAB NO.	DATE RECEIVED IN LAB	DATE TESTED	AGE (days)	TEST SPECIMEN SIZE		TOTAL LOAD (pounds)	TEST STRENGTH (p.s.i.)	TYPE OF FRACTURE	TESTED BY
				DIA. (in.)	AREA (sq. in.)				
A	10/11/23	10/17/23	7	4.02	12.69	51,090	4030	5	
B	10/11/23	11/07/23	28						
C	10/11/23	11/07/23	28						
D	10/11/23	HOLD	H						
E									
F									
G									

REMARKS:

The test results presented in this report are specific only to the samples tested at the time of testing. The test was performed in accordance with generally accepted methods and standards. Since material conditions can vary between test locations and change with time, sound judgement should be exercised with time, sound judgement should be exercised with regard to the use and interpretation of the data. This report shall not be reproduced without prior approval of the author.

Type 1
Reasonably well-formed cones on both ends, less than 1 in. (25 mm) of cracking through caps

Type 2
Well-formed cone on one end, vertical cracks running through caps, no well-defined cone on other end

Type 3
Columnar vertical cracking through both ends, no well-formed cones

Type 4
Diagonal fracture with no cracking through ends; tap with hammer to distinguish from Type 1

Type 5
Side fracture at top or bottom (occurs commonly with unbonded caps)

Respectfully Submitted,
CAL-TECH TESTING, INC.

Reviewed By:
Licensed, Florida No. 65550





CAL-TECH TESTING, INC.

ENGINEERING & TESTING LABORATORY

P.O. Box 1625 Lake City, FL 32056 • (386) 755-3633 • Fax (386)752-5456
2907 Spring Glen Road, Jacksonville, FL 32207 • (904)381-8901 • Fax (904)381-8902

FILE NO.:	23-00297-01
CYLINDER SET NO.:	49
LAB NO.:	511

COMPRESSIVE STRENGTH OF CONCRETE TEST SPECIMENS

Client:	Stellar, 2900 Hartley Road, Jacksonville, FL 32257		
Project Name:	US Cold Storage - Building Expansion Phase III		
Project Location:	Lake City, FL		
Project Contractor:	Stellar	1cc: Client	1cc: File
Concrete Supplier:	Columbia Ready Mix Concrete	Report Date:	

DESIGN DATA	Specified Strength for Structure:	psi: 4000	Slump (inches): 4-5.5	Air Content (percent): ---				
	days: 28							
	Mix Type:	<input checked="" type="checkbox"/> Normal Wt. <input type="checkbox"/> Lightweight <input type="checkbox"/> Mortar Mix <input type="checkbox"/> Pump Mix <input type="checkbox"/> Grout <input type="checkbox"/> Other:						
	Plasticizer Added:	<input type="checkbox"/> Yes <input checked="" type="checkbox"/> No If "Yes", <input type="checkbox"/> At Plant <input type="checkbox"/> At Jobsite						
FIELD and LAB DATA	Date:	10/11/23	Time Concrete Batched:	---	Time Concrete Sampled:	1:30 AM	Sampled By:	M. Hopkins
	Concrete Truck No.:	---	Ticket No.:	---	Size of Load (c.y.):	10	Weather Conditions:	---
	Extra Water Added at Job Site:	<input type="checkbox"/> Yes <input checked="" type="checkbox"/> No If "Yes" gal.: --- c.y.: ---				Extra Water Authorized by:	---	
	Plasticizer Added at Job Site: gal.:	---				Wet Weight (p.c.f.):	---	
	Slump (inches):	5.5	ASTM C143	Air Temperature (°F):	65	Concrete Temperature (°F):	75	ASTM C172
	Air Content (% by vol.):	---	ASTM C231	Molded and Cured to ASTM C-31:	<input checked="" type="checkbox"/> Yes <input type="checkbox"/> No <input type="checkbox"/> Unknown		Tested to ASTM C-39:	<input checked="" type="checkbox"/> Yes <input type="checkbox"/> No
	Location of Concrete Placement:	Concrete Pavement						

SPECIMEN I.D. LAB NO.	DATE RECEIVED IN LAB	DATE TESTED	AGE (days)	TEST SPECIMEN SIZE		TOTAL LOAD (pounds)	TEST STRENGTH (p.s.i.)	TYPE OF FRACTURE	TESTED BY
				DIA. (in.)	AREA (sq. in.)				
A	10/11/23	10/18/23	7	4.02	12.69	51,310	4040	3	
B	10/11/23	11/08/23	28						
C	10/11/23	11/08/23	28						
D	10/11/23	HOLD	H						
E									
F									
G									

REMARKS:

The test results presented in this report are specific only to the samples tested at the time of testing. The test was performed in accordance with generally accepted methods and standards. Since material conditions can vary between test locations and change with time, sound judgement should be exercised with time, sound judgement should be exercised with regard to the use and interpretation of the data. This report shall not be reproduced without prior approval of the author.

Respectfully Submitted,
CAL-TECH TESTING, INC.

Reviewed By:
Licensed, Florida No. 65550
Date: 10/19/23

JUAN E. MARIANO
LICENSED PROFESSIONAL ENGINEER
No. 65550
STATE OF FLORIDA



CAL-TECH TESTING, INC.

ENGINEERING & TESTING LABORATORY

P.O. Box 1625 Lake City, FL 32056 • (386) 755-3633 • Fax (386)752-5456

2907 Spring Glen Road, Jacksonville, FL 32207 • (904)381-8901 • Fax (904)381-8902

FILE NO.:	23-00297-01
CYLINDER SET NO.:	50
LAB NO.:	512

COMPRESSIVE STRENGTH OF CONCRETE TEST SPECIMENS

Client:	Stellar, 2900 Hartley Road, Jacksonville, FL 32257		
Project Name:	US Cold Storage - Building Expansion Phase III		
Project Location:	Lake City, FL		
Project Contractor:	Stellar	1cc: Client	1cc: File
Concrete Supplier:	Columbia Ready Mix Concrete	Report Date:	

DESIGN DATA	Specified Strength for Structure:	Slump (inches):	Air Content (percent):
	psi: 4000 days: 28	4-5.5	---
Mix Type: <input checked="" type="checkbox"/> Normal Wt. <input type="checkbox"/> Lightweight <input type="checkbox"/> Mortar Mix <input type="checkbox"/> Pump Mix <input type="checkbox"/> Grout <input type="checkbox"/> Other:			
Plasticizer Added: <input type="checkbox"/> Yes <input checked="" type="checkbox"/> No If "Yes", <input type="checkbox"/> At Plant <input type="checkbox"/> At Jobsite			

FIELD and LAB DATA	Date:	Time Concrete Batched:	Time Concrete Sampled:	Sampled By:
	10/11/23	1:51 AM	2:30 AM	M. Hopkins
	Concrete Truck No.: 55	Ticket No.: 144849	Size of Load (c.y.): 10	Weather Conditions: Dark
	Extra Water Added at Job Site: <input type="checkbox"/> Yes <input checked="" type="checkbox"/> No If "Yes" gal.: --- c.y.: ---			Extra Water Authorized by: ---
	Plasticizer Added at Job Site: gal.: --- c.y.: ---			---
	Slump (inches): 5.5 ASTM C143	Air Temperature (°F): 63	Concrete Temperature (°F): ASTM C172	Wet Weight (p.c.f.): ---
	Air Content (% by vol.): --- ASTM C231	Molded and Cured to ASTM C-31: <input checked="" type="checkbox"/> Yes <input type="checkbox"/> No <input type="checkbox"/> Unknown		Tested to ASTM C-39: <input checked="" type="checkbox"/> Yes <input type="checkbox"/> No
Location of Concrete Placement: Concrete Pavement				

SPECIMEN I.D. LAB NO.	DATE RECEIVED IN LAB	DATE TESTED	AGE (days)	TEST SPECIMEN SIZE		TOTAL LOAD (pounds)	TEST STRENGTH (p.s.i.)	TYPE OF FRACTURE	TESTED BY
				DIA. (in.)	AREA (sq. in.)				
A	10/12/23	10/18/23	7	4.02	12.69	52,690	4150	4	
B	10/12/23	11/08/23	28						
C	10/12/23	11/08/23	28						
D	10/12/23	HOLD	H						
E									
F									
G									

REMARKS:

The test results presented in this report are specific only to the samples tested at the time of testing. The test was performed in accordance with generally accepted methods and standards. Since material conditions can vary between test locations and change with time, sound judgement should be exercised with time, sound judgement should be exercised with regard to the use and interpretation of the data. This report shall not be reproduced without prior approval of the author.

Type 1
Reasonably well-formed cones on both ends, less than 1 in. (25 mm) of cracking through caps

Type 2
Well-formed cone on one end, vertical cracks running through caps, no well-defined cone on other end

Type 3
Columnar vertical cracking through both ends, no well-formed cones

Type 4
Diagonal fracture with no cracking through ends; tap with hammer to distinguish from Type 1

Type 5
Side fracture at top or bottom (occasionally with unbonded caps)

Respectfully Submitted,
CAL-TECH TESTING, INC.

Reviewed By: *[Signature]* No. 65550
 Licensed, Florida No. 65550
 Date: 10/19/23 STATE OF FLORIDA
 PROFESSIONAL ENGINEER



CAL-TECH TESTING, INC.

ENGINEERING & TESTING LABORATORY

P.O. Box 1625 Lake City, FL 32056 • (386) 755-3633 • Fax (386)752-5456
2907 Spring Glen Road, Jacksonville, FL 32207 • (904)381-8901 • Fax (904)381-8902

FILE NO.:	23-00297-01
CYLINDER SET NO.:	51
LAB NO.:	513

COMPRESSIVE STRENGTH OF CONCRETE TEST SPECIMENS

Client:	Stellar, 2900 Hartley Road, Jacksonville, FL 32257		
Project Name:	US Cold Storage - Building Expansion Phase III		
Project Location:	Lake City, FL		
Project Contractor:	Stellar	1cc: Client	1cc: File
Concrete Supplier:	Columbia Ready Mix Concrete	Report Date:	

DESIGN DATA	Specified Strength for Structure:	Slump (inches):	Air Content (percent):	
	psi: 4000 days: 28	4-5.5	---	
	Mix Type: <input checked="" type="checkbox"/> Normal Wt. <input type="checkbox"/> Lightweight <input type="checkbox"/> Mortar Mix <input type="checkbox"/> Pump Mix <input type="checkbox"/> Grout <input type="checkbox"/> Other: Plasticizer Added: <input type="checkbox"/> Yes <input checked="" type="checkbox"/> No If "Yes", <input type="checkbox"/> At Plant <input type="checkbox"/> At Jobsite			
FIELD and LAB DATA	Date: 10/11/23	Time Concrete Batched: ---	Time Concrete Sampled: 3:10 AM	Sampled By: M. Hopkins
	Concrete Truck No.: ---	Ticket No.: ---	Size of Load (c.y.): 10	Weather Conditions: Dark
	Extra Water Added at Job Site: <input type="checkbox"/> Yes <input checked="" type="checkbox"/> No If "Yes" gal.: --- c.y.: ---			Extra Water Authorized by: ---
	Plasticizer Added at Job Site: gal.: --- c.y.: ---			---
	Slump (inches): 5 ASTM C143	Air Temperature (°F): 66	Concrete Temperature (°F): 75 ASTM C172	Wet Weight (p.c.f.): ---
	Air Content (% by vol.): --- ASTM C231	Molded and Cured to ASTM C-31: <input checked="" type="checkbox"/> Yes <input type="checkbox"/> No <input type="checkbox"/> Unknown		Tested to ASTM C-39: <input checked="" type="checkbox"/> Yes <input type="checkbox"/> No
	Location of Concrete Placement: Concrete Pavement			

SPECIMEN I.D. LAB NO.	DATE RECEIVED IN LAB	DATE TESTED	AGE (days)	TEST SPECIMEN SIZE		TOTAL LOAD (pounds)	TEST STRENGTH (p.s.i.)	TYPE OF FRACTURE	TESTED BY
				DIA. (in.)	AREA (sq. in.)				
A	10/12/23	10/18/23	7	4.02	12.69	57,600	4540	4	
B	10/12/23	11/08/23	28						
C	10/12/23	11/08/23	28						
D	10/12/23	HOLD	H						
E									
F									
G									

REMARKS:

The test results presented in this report are specific only to the samples tested at the time of testing. The test was performed in accordance with generally accepted methods and standards. Since material conditions can vary between test locations and change with time, sound judgement should be exercised with time, sound judgement should be exercised with regard to the use and interpretation of the data. This report shall not be reproduced without prior approval of the author

Reviewed By: *[Signature]*
Licensed, Florida No. 65550
Date: 10/10/23

Professional Engineer
E. M. MARCH
No. 65550
STATE OF FLORIDA

Respectfully Submitted,
CAL-TECH TESTING, INC.



CAL-TECH TESTING, INC.

ENGINEERING & TESTING LABORATORY

P.O. Box 1625 Lake City, FL 32056 • (386) 755-3633 • Fax (386)752-5456
2907 Spring Glen Road, Jacksonville, FL 32207 • (904)381-8901 • Fax (904)381-8902

FILE NO.:	23-00297-01
CYLINDER SET NO.:	52
LAB NO.:	514

COMPRESSIVE STRENGTH OF CONCRETE TEST SPECIMENS

Client:	Stellar, 2900 Hartley Road, Jacksonville, FL 32257		
Project Name:	US Cold Storage - Building Expansion Phase III		
Project Location:	Lake City, FL		
Project Contractor:	Stellar	1cc: Client	1cc: File
Concrete Supplier:	Columbia Ready Mix Concrete	Report Date:	

DESIGN DATA	Specified Strength for Structure:	psi: 4000	Slump (inches): 4-5.5	Air Content (percent): ---					
		days: 28							
	Mix Type:	<input checked="" type="checkbox"/> Normal Wt. <input type="checkbox"/> Lightweight <input type="checkbox"/> Mortar Mix <input type="checkbox"/> Pump Mix <input type="checkbox"/> Grout <input type="checkbox"/> Other:							
	Plasticizer Added:	<input type="checkbox"/> Yes <input checked="" type="checkbox"/> No If "Yes", <input type="checkbox"/> At Plant <input type="checkbox"/> At Jobsite							
FIELD and LAB DATA	Date:	10/11/23	Time Concrete Batched:	---	Time Concrete Sampled:	4:10 AM	Sampled By:	M. Hopkins	
	Concrete Truck No.:	---	Ticket No.:	---	Size of Load (c.y.):	10	Weather Conditions:	Dark	
	Extra Water Added at Job Site:	<input type="checkbox"/> Yes <input checked="" type="checkbox"/> No If "Yes" gal.: --- c.y.: ---				Extra Water Authorized by:	---		
	Plasticizer Added at Job Site: gal.:	c.y.:							
	Slump (inches):	5	ASTM C143	Air Temperature (°F):	67	Concrete Temperature (°F):	ASTM C172	Wet Weight (p.c.f.):	---
	Air Content (% by vol.):	---	ASTM C231	Molded and Cured to ASTM C-31:	<input checked="" type="checkbox"/> Yes <input type="checkbox"/> No <input type="checkbox"/> Unknown		Tested to ASTM C-39:	<input checked="" type="checkbox"/> Yes <input type="checkbox"/> No	
	Location of Concrete Placement:	Concrete Pavement							

SPECIMEN I.D. LAB NO.	DATE RECEIVED IN LAB	DATE TESTED	AGE (days)	TEST SPECIMEN SIZE		TOTAL LOAD (pounds)	TEST STRENGTH (p.s.i.)	TYPE OF FRACTURE	TESTED BY
				DIA. (in.)	AREA (sq. in.)				
A	10/12/23	10/18/23	7	4.02	12.69	55,330	4360	4	
B	10/12/23	11/08/23	28						
C	10/12/23	11/08/23	28						
D	10/12/23	HOLD	H						
E									
F									
G									

REMARKS:

The test results presented in this report are specific only to the samples tested at the time of testing. The test was performed in accordance with generally accepted methods and standards. Since material conditions can vary between test locations and change with time, sound judgement should be exercised with time, sound judgement should be exercised with regard to the use and interpretation of the data. This report shall not be reproduced without prior approval of the author.

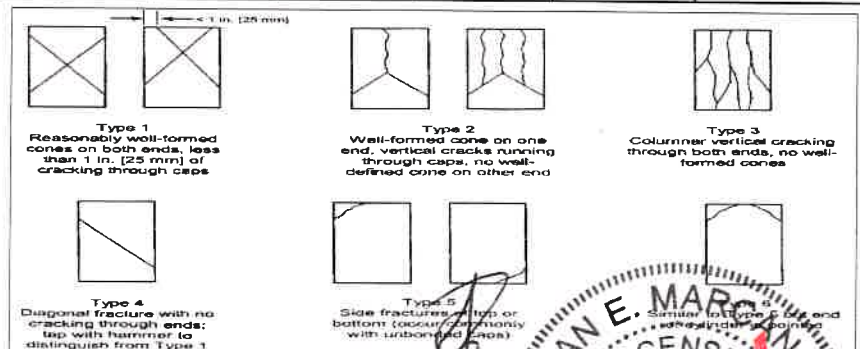

Respectfully Submitted,
CAL-TECH TESTING, INC.

Reviewed By: *[Signature]*
Licensed, Florida No.: 65550
Date: 10/11/23
Professional Engineer
MAN E. MARRAS
LICENSE NO. 65550
STATE OF FLORIDA



CAL-TECH TESTING, INC.

ENGINEERING & TESTING LABORATORY

P.O. Box 1625 Lake City, FL 32056 • (386) 755-3633 • Fax (386)752-5456

2907 Spring Glen Road, Jacksonville, FL 32207 • (904)381-8901 • Fax (904)381-8902

FILE NO.:	23-00297-01
CYLINDER SET NO.:	53
LAB NO.:	515

COMPRESSIVE STRENGTH OF CONCRETE TEST SPECIMENS

Client:	Stellar, 2900 Hartley Road, Jacksonville, FL 32257		
Project Name:	US Cold Storage - Building Expansion Phase III		
Project Location:	Lake City, FL		
Project Contractor:	Stellar	1cc: Client	1cc: File
Concrete Supplier:	Columbia Ready Mix Concrete	Report Date:	

DESIGN DATA

Specified Strength for Structure:	Slump (inches):	Air Content (percent):
psi: 4000	4-5.5	---
days: 28		
Mix Type:		
<input checked="" type="checkbox"/> Normal Wt. <input type="checkbox"/> Lightweight <input type="checkbox"/> Mortar Mix <input type="checkbox"/> Pump Mix <input type="checkbox"/> Grout <input type="checkbox"/> Other:		
Plasticizer Added:	<input type="checkbox"/> Yes <input checked="" type="checkbox"/> No If "Yes", <input type="checkbox"/> At Plant <input type="checkbox"/> At Jobsite	

FIELD and LAB DATA

Date:	Time Concrete Batched:	Time Concrete Sampled:	Sampled By:
10/11/23	4:08 AM	4:20 AM	M. Hopkins
Concrete Truck No.:	Ticket No.:	Size of Load (c.y.):	Weather Conditions:
62	144863	10	Dark
Extra Water Added at Job Site:	<input type="checkbox"/> Yes <input checked="" type="checkbox"/> No If "Yes" gal.: --- c.y.: ---		Extra Water Authorized by:
Plasticizer Added at Job Site: gal.: --- c.y.: ---			---
Slump (inches):	ASTM C143	Air Temperature (°F):	Concrete Temperature (°F):
---	---	66	ASTM C172
Air Content (% by vol.):	ASTM C231	Molded and Cured to ASTM C-31:	Wet Weight (p.c.f.):
---	---	<input checked="" type="checkbox"/> Yes <input type="checkbox"/> No <input type="checkbox"/> Unknown	---
Location of Concrete Placement:	Concrete Pavement		
Tested to ASTM C-39:	<input checked="" type="checkbox"/> Yes <input type="checkbox"/> No		

SPECIMEN I.D. LAB NO.	DATE RECEIVED IN LAB	DATE TESTED	AGE (days)	TEST SPECIMEN SIZE		TOTAL LOAD (pounds)	TEST STRENGTH (p.s.i.)	TYPE OF FRACTURE	TESTED BY
				DIA. (in.)	AREA (sq. in.)				
A	10/12/23	10/18/23	7	4.02	12.69	52,910	4170	4	
B	10/12/23	11/08/23	28						
C	10/12/23	11/08/23	28						
D	10/12/23	HOLD	H						
E									
F									
G									

REMARKS:

The test results presented in this report are specific only to the samples tested at the time of testing. The test was performed in accordance with generally accepted methods and standards. Since material conditions can vary between test locations and change with time, sound judgement should be exercised with time, sound judgement should be exercised with regard to the use and interpretation of the data. This report shall not be reproduced without prior approval of the author.

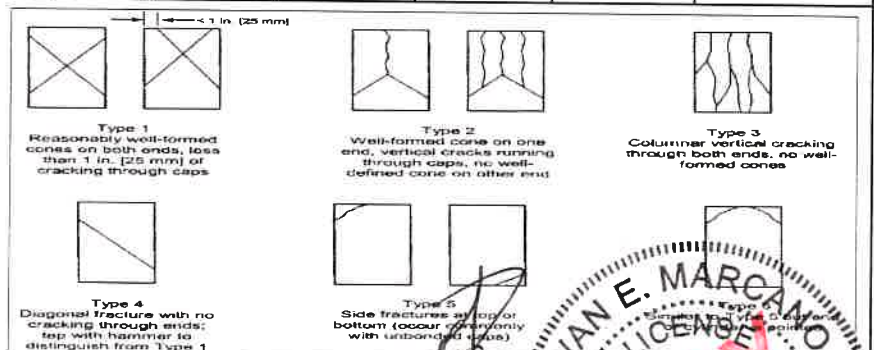

Respectfully Submitted,
CAL-TECH TESTING, INC.

Reviewed By:

Licensed, Florida No. 65550

Date:

No. 65550

65550

STATE OF

FLORIDA

PROFESSIONAL ENGINEER