

Legend

2018Aerials

Parcels

Roads

Roads

others

Dirt

Interstate

Main

Other

Paved

Private

Ellisville Overlay

Lake City Limits

Ft White

2018 Flood Zones

0.2 PCT ANNUAL CHANCE

A

AE

AH

SRWMD Wetlands

LidarElevations



Columbia County, FLA - Building & Zoning Property Map

Printed: Thu Sep 10 2020 12:58:02 GMT-0400 (Eastern Daylight Time)

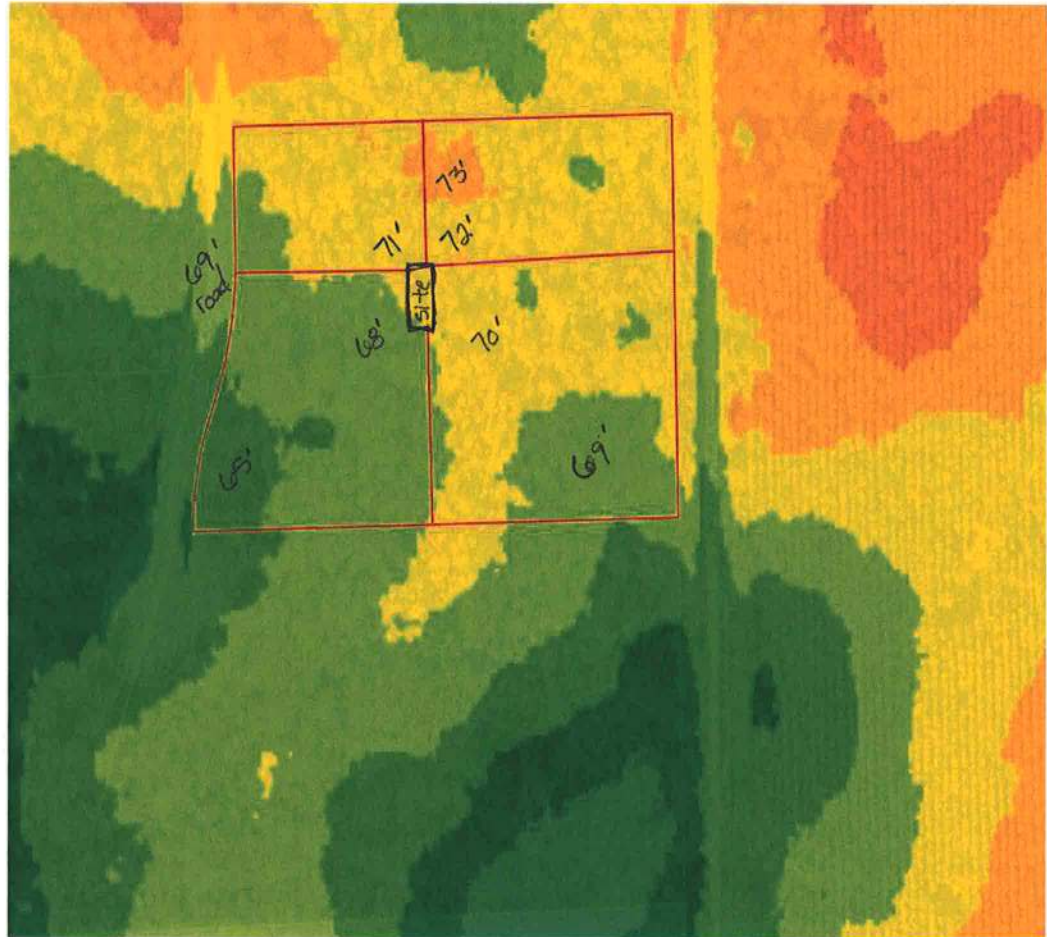

Parcel Information

Parcel No: 27-6S-16-03951-128

Owner: PUTNEL PATRICIA E &

Subdivision: FOXWOOD PHASE 2

Lot: 28

Acres: 5.18011

Deed Acres: 5.18 Ac

District: District 2 Rocky Ford

Future Land Uses: Agriculture - 3

Flood Zones:

Official Zoning Atlas: A-3

All data, information, and maps are provided "as is" without warranty or any representation of accuracy, timeliness of completeness. Columbia County, FL makes no warranties, express or implied, as to the use of the information obtained here. There are no implied warranties of merchantability or fitness for a particular purpose. The requester acknowledges and accepts all limitations, including the fact that the data, information, and maps are dynamic and in a constant state of maintenance, and update.