

# Columbia County, FLA - Building & Zoning Property Map

Printed: Thu Oct 07 2021 12:46:29 GMT-0400 (Eastern Daylight Time)

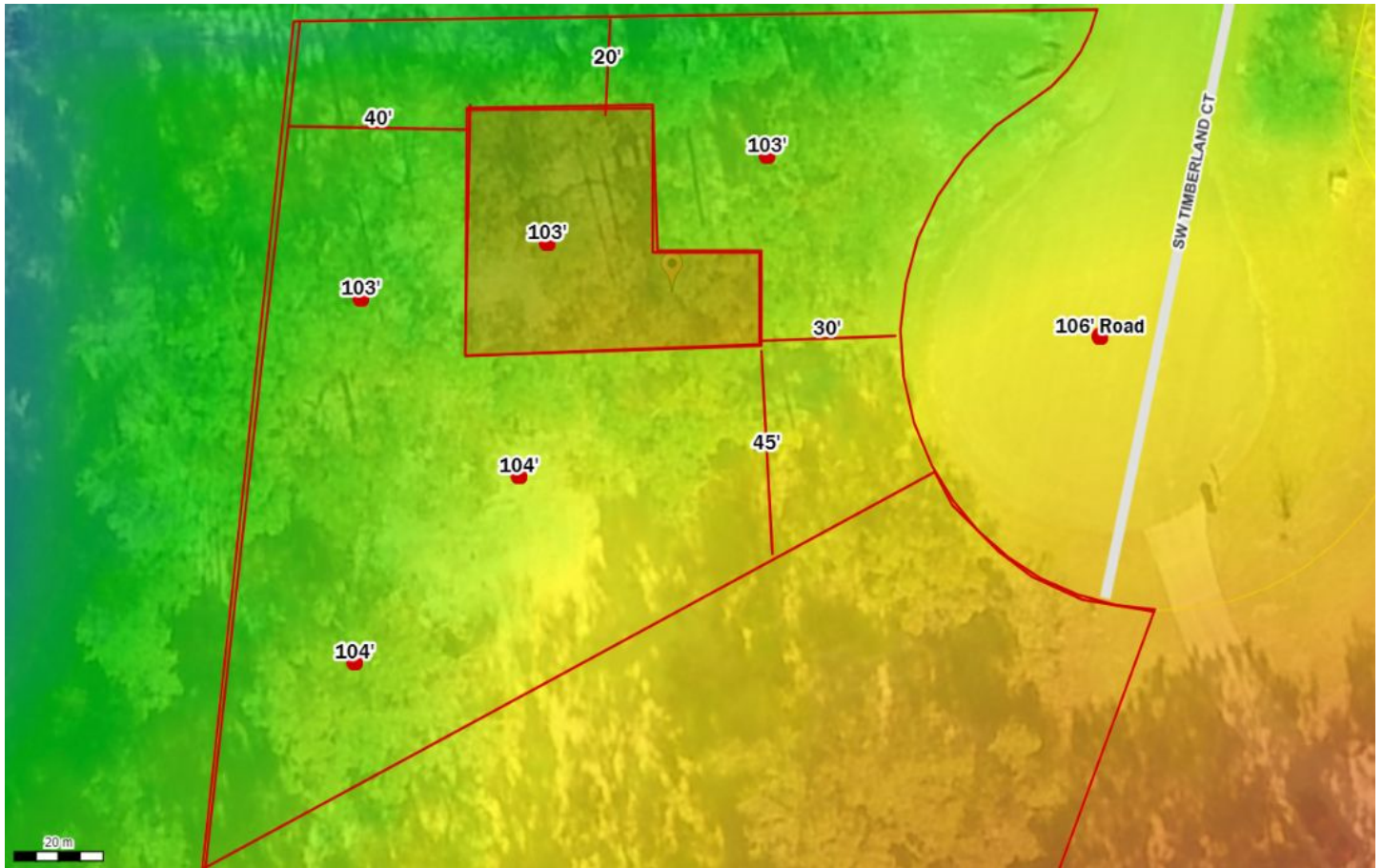

Parcel No: 33-3S-16-02438-184

Owner: MAXIMUM REAL ESTATE LLC

Subdivision: EMERALD COVE PHASE 2

Lot:

Acres: 1.041103

Deed Acres: 1.03 Ac

District: District 3 Robbie Hollingsworth

Future Land Uses: Residential - Low, Residential - Very Low

Flood Zones:

Official Zoning Atlas: RR, RSF-2