

8/12 - 4/12 PITCH HOUSE - 24" O/H 12/12 PITCH GARAGE

HEELS ADJUSTED TO MATCH
ALL SOFFIT AT 24" O/H

HEELS ON 12/12 PITCH TRUSSES
ARE HELD BACK 1/2"

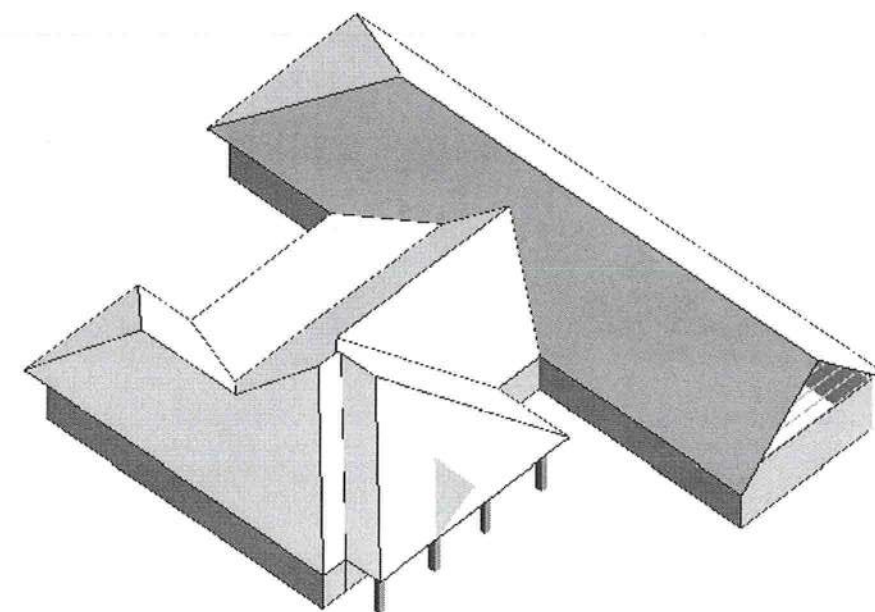

BEARING HEIGHT SCHEDULE

9' 1-1/8"

NOTES:

- 1) REFER TO HD 91 (RECOMMENDATIONS FOR HANDLING INSTALLATION AND TEMPORARY BRACING). REFER TO ENGINEERED DRAWINGS FOR PERMANENT BRACING REQUIRED.
- 2) ALL TRUSSES (INCLUDING TRUSSES UNDER VALLEY FRAMING) MUST BE COMPLETELY DECKED OR REFER TO DETAIL VIDS FOR ALTERNATE BRACING REQUIREMENTS.
- 3) ALL VALLEYS ARE TO BE CONVENTIONALLY FRAMED BY BUILDER.
- 4) ALL TRUSSES ARE DESIGNED FOR 2" o.c. MAXIMUM SPACING, UNLESS OTHERWISE NOTED.
- 5) ALL WALLS SHOWN ON PLACEMENT PLAN ARE CONSIDERED TO BE LOAD BEARING, UNLESS OTHERWISE NOTED.
- 6) SY42 TRUSSES MUST BE INSTALLED WITH THE TOP BEING UP.
- 7) ALL ROOF TRUSS HANGERS TO BE SIMPSON HTU26 UNLESS OTHERWISE NOTED. ALL FLOOR TRUSS HANGERS TO BE SIMPSON THA422 UNLESS OTHERWISE NOTED.
- 8) BEAM/HEADER/INTEL (HDR) TO BE FURNISHED BY BUILDER.

SHOP DRAWING APPROVAL

THIS LAYOUT IS THE SOLE SOURCE FOR FABRICATION OF TRUSSES AND VIDS ALL PREVIOUS ARCHITECTURAL OR OTHER TRUSS LAYOUTS. REVIEW AND APPROVAL OF THIS LAYOUT MUST BE RECEIVED BEFORE ANY TRUSSES WILL BE BUILT. VERIFY ALL CONDITIONS TO INSURE AGAINST CHANGES THAT WILL RESULT IN EXTRA CHARGES TO YOU.

Requested Delivery Date: _____

Approved by: _____ Date: _____

Builders
FirstSource
Bunnell

PHONE: 904-437-3349 FAX: 904-437-3994

Jacksonville

PHONE: 904-772-6100 FAX: 904-772-1973

Lake City

PHONE: 386-755-6894 FAX: 386-755-7973

Sanford

PHONE: 407-322-0099 FAX: 407-322-5553

BUILDER:
BLAKE CONST.

LEGAL ADDRESS:
ELLIOTT RES.

MODEL:
CUSTOM

DATE: 3-21-12 DRAWN BY: K.L.H. JOB #: 371231

REVISION:
SCALE: NT5