



STATE OF FLORIDA
DEPARTMENT OF ENVIRONMENTAL PROTECTION
ONSITE SEWAGE TREATMENT AND DISPOSAL
SYSTEM (OSTDS)

PERMIT NO: 25-0549
DATE PAID: 7/8/25
FEE PAID: 310.00
RECEIPT #: 222955

APPLICATION FOR CONSTRUCTION PERMIT

APPLICATION FOR:

[] New System [☒] Existing System [] Holding Tank [] Innovative
[] Repair [] Abandonment [] Temporary []

APPLICANT: Leonard Martin EMAIL: len.martin1st@ol.com

AGENT: _____ TELEPHONE: 352-275-2986

MAILING ADDRESS: 142 SW Hemlock glen lake City FL 32024

=====

TO BE COMPLETED BY APPLICANT OR APPLICANT'S AUTHORIZED AGENT. SYSTEMS MUST BE CONSTRUCTED BY A PERSON LICENSED PURSUANT TO 489.105(3) (m) OR 489.552, FLORIDA STATUTES. IT IS THE APPLICANT'S RESPONSIBILITY TO PROVIDE DOCUMENTATION OF THE DATE THE LOT WAS CREATED OR PLATTED (MM/DD/YY) IF REQUESTING CONSIDERATION OF STATUTORY GRANDFATHER PROVISIONS.

=====

PROPERTY INFORMATION

OSTDS REMEDIATION PLAN? [Y / N]

LOT: ✓ BLOCK: _____ SUBDIVISION: _____ PLATTED: _____

PROPERTY ID #: 20-35-17-05480-001 ZONING: _____ I/M OR EQUIVALENT: [Y / N]

PROPERTY SIZE: 1 ACRES WATER SUPPLY: [☒] PRIVATE PUBLIC [] <=2000GPD [] >2000GPD

IS SEWER AVAILABLE AS PER 381.0065, FS? [☒] N] DISTANCE TO SEWER: 37 FT

PROPERTY ADDRESS: 355 NE Sunny Brook Dr Lake City FL 32055

DIRECTIONS TO PROPERTY: _____

BUILDING INFORMATION

[☒] RESIDENTIAL [] COMMERCIAL

Unit No.	Type of Establishment	No. of Bedrooms	Building Area Sqft	Commercial/Institutional System Design Table I, Chapter 62-6, FAC
1	<u>Manufactured Home</u>	<u>2</u>	<u>960</u>	<u>August 1971</u>
2	_____	_____	_____	_____
3	_____	_____	_____	_____
4	_____	_____	_____	_____

[] Floor/Equipment Drains [] Other (Specify) _____

SIGNATURE: [Signature] DATE: 7-3-25

STATE OF FLORIDA
DEPARTMENT OF ENVIRONMENTAL PROTECTION
APPLICATION FOR CONSTRUCTION PERMIT

Permit Application Number

25-0549

PART II - SITEPLAN

Scale: Each block represents 10 feet and 1 inch = 40 feet.

355 Sunny Brook Dr Lake City FL

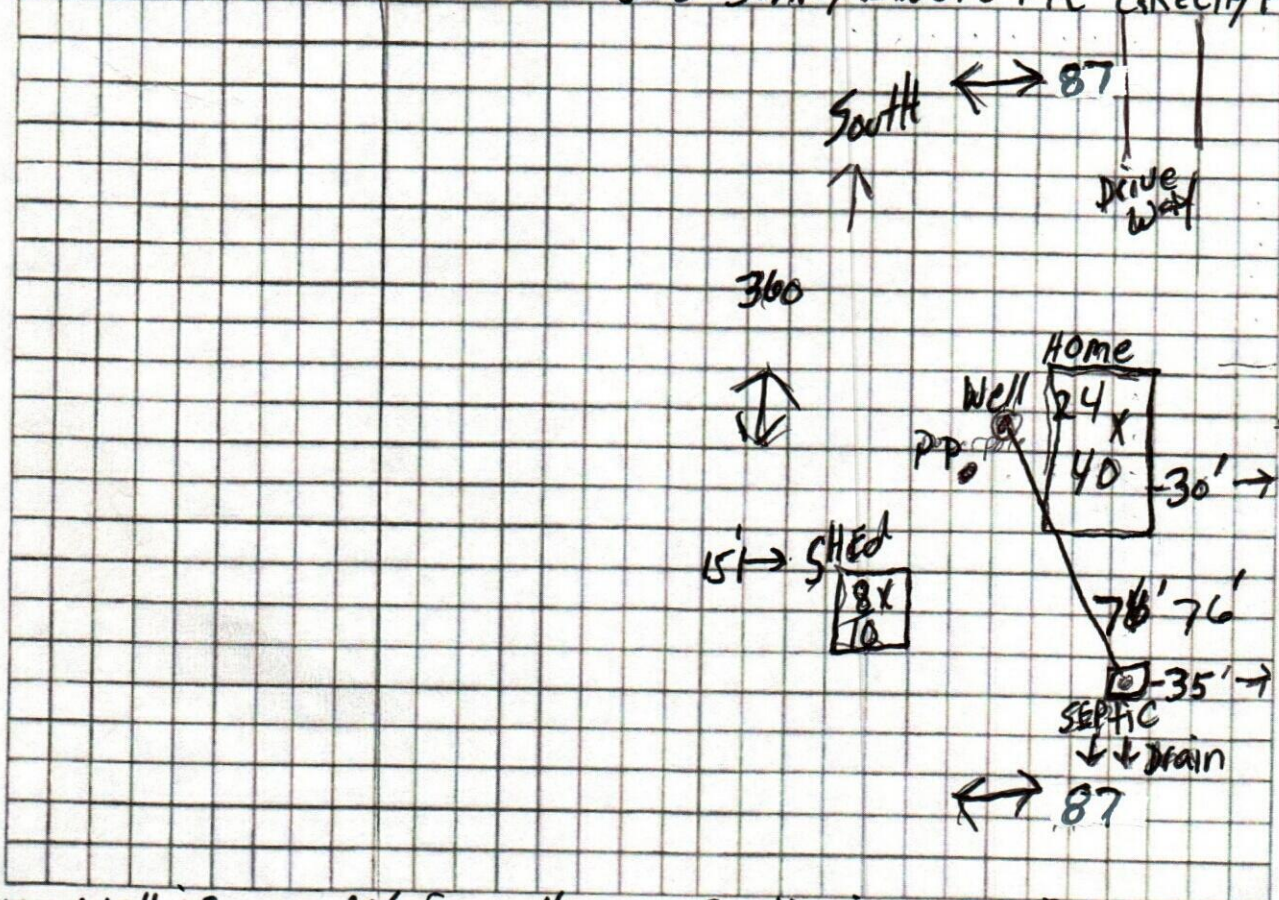

Notes: Well is app. 20' from Home, Septic is 35' from property line (closest)
Shed is app 15' from Property line
Septic - well are 78' apart, Septic is 37' from home
Home is app 100' from Sunny Brook Dr, Centers West & East line

Site Plan submitted by [Signature]

Plan Approved

Not Approved

By [Signature]

Date 7/14/25

County Health Department

ALL CHANGES MUST BE APPROVED BY THE COUNTY HEALTH DEPARTMENT

DEP 4015, 06-21-2022 (Obsoletes previous editions which may not be used)

Incorporated: 62-6.004, F.A.C.