

NOTE:
CONTRACTOR TO VERIFY ALL
DIMENSIONS PRIOR TO CONSTRUCTION.

NOTE:
SOIL UNDER FOOTING SHALL BE COMPRESSED TO 2000
PSF AT 95% DENSITY. CONCRETE STRENGTH SHALL BE
2500 PSI



Digitally signed by
Carol Chadwick
DN: c=US,
o=Florida,
dnQualifier=A014
10D0000017EB6D
924CE0005954C,
cn=Carol
Chadwick
Date: 2023.03.30
20:28:05 -04'00'

Printed copies of this document are not considered
signed and sealed and the signature must be verified
on any electronic copies.

CAROL CHADWICK, P.E.
Professional Engineer
No. 82560
State of Florida
www.carolchadwick.com
31148
1208 SW Breezy Drive
Lake City, FL 32023
304.858.8772
carolchadwick@frontier.com
www.carolchadwick.com
FLORIDA • WASHINGTON • CALIFORNIA • CANADA • U.S.A.



REVISION	DESCRIPTION
03/30/23	REVISED FOOTING
DATE	

PREPARED FOR BILL PERRY 386.628.2833 wperry31@frontier.com	BUILDER
---	---------

RESIDENTIAL ACCESSORY STORAGE
STRUCTURE FOOTING PLAN
153 SW BREEZY DRIVE
LAKE CITY, FL

PROJECT NO. FL23087	DATE MAR. 18, 2023	REVISION DATE MAR. 30, 2023	SHEET 1 OF 1
------------------------	-----------------------	--------------------------------	-----------------

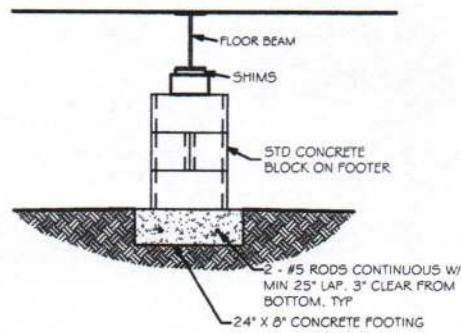
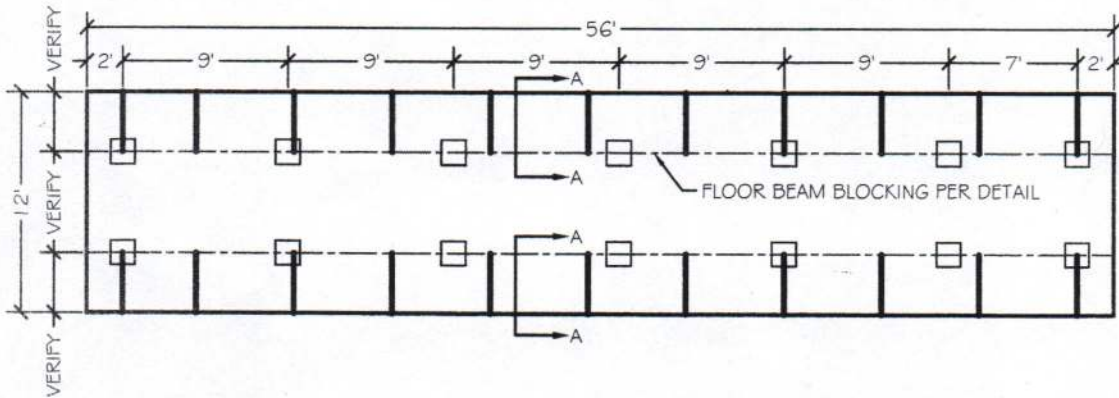

CONCRETE FOOTING DETAIL A-A

NOTE:
CONTRACTOR TO VERIFY ALL
DIMENSIONS PRIOR TO CONSTRUCTION.

NOTE:
SOIL UNDER FOOTING SHALL BE COMPRESSED TO 2000
PSF AT 95% DENSITY. CONCRETE STRENGTH SHALL BE
2500 PSI

Digitally signed by
Carol Chadwick
DN: c=US,
o=Florida,
dnQualifier=A014
10D0000017EB6D
924CE0005954C,
cn=Carol
Chadwick
Date: 2023.03.18
11:53:09 -04'00'



CAROL CHADWICK, P.E.
Professional Engineer
License No. 882560
State of Florida
www.carolchadwick.com
305.628.2833
wperry31@frontier.com



REVISION DESCRIPTION	DATE

PREPARED FOR: BILL PERRY 386.628.2833 wperry31@frontier.com	BUILDER
--	---------

RESIDENTIAL ACCESSORY STORAGE
STRUCTURE FOOTING PLAN
153 SW BREEZY DRIVE
LAKE CITY, FL

PROJECT NO. FL23087	DATE MAR. 18, 2023	SHEET 1 OF 1
------------------------	-----------------------	-----------------

Printed copies of this document are not considered
signed and sealed and the signature must be verified
on any electronic copies.

CAROL CHADWICK, P.E.

Civil Engineer

1208 S.W. Fairfax Glen

Lake City, FL 32025

307.680.1772

ccpewyo@gmail.com

www.carolchadwickpe.com

March 18, 2023

Troy Crews

Columbia County Building Department

troy_crews@columbiacountyfla.com



re: ENGINEER'S CERTIFICATION – 153 SW BREEZY DRIVE, LAKE CITY, FL

I personally inspected the manufactured structure located at the above referenced address. The structure was previously used as an office but will be converted to a residential accessory storage structure. There will be no sleeping quarters or plumbing in the structure. It will be used for climate controlled storage. There will be no bedrooms/closets, kitchen, living room or tub/shower in the structure.

Tie-downs shall have a maximum spacing of 5'-4" on center with anchors placed within two feet of each end. Blocking and tie-downs shall be installed per Florida Building Code, 2020, HUD requirements and Department of Highway Safety and Motor Vehicles, Division of Motor Vehicles, Chapter 15C-1.

Should you have any questions, please don't hesitate to contact me.

Respectfully,



Digitally signed by
Carol Chadwick
DN: c=US,
o=Florida,
dnQualifier=A0141
0D0000017EB6D9
24CE0005954C,
cn=Carol
Chadwick
Date: 2023.03.18
11:48:21 -04'00'

Carol Chadwick, P.E.

cc: Bill Perry, 386.628.2833, wperry31@frontier.com

Printed copies of this document are not considered signed and sealed and the signature must be verified on any electronic copies.
CC Job #FL23087

