

Columbia County Property Appraiser

Jeff Hampton

2024 Working Values  
updated: 4/25/2024

Parcel: << 21-3S-16-02240-027 (7639) >>

Owner & Property Info			Result: 1 of 1
Owner	JOHNSON ERIC G JOHNSON JANEL M 266 NW LAMAR PL LAKE CITY, FL 32055		
Site	266 NW LAMAR PL, LAKE CITY		
Description*	LOT 27 PINE RIDGE S/D. 706-114, 765-1444, WD 1071-1849, WD 1072-1648, QC 1293-592,593, WD 1449-2561, DC 1461-2737, WD 1502-465,		
Area	0.674 AC	S/T/R	21-3S-16
Use Code**	MOBILE HOME (0200)	Tax District	2
*The <u>Description</u> above is not to be used as the Legal Description for this parcel in any legal transaction. **The <u>Use Code</u> is a FL Dept. of Revenue (DOR) code and is not maintained by the Property Appraiser's office. Please contact your city or county Planning & Zoning office for specific zoning information.			

Property & Assessment Values			
2023 Certified Values		2024 Working Values	
Mkt Land	\$20,000	Mkt Land	\$20,000
Ag Land	\$0	Ag Land	\$0
Building	\$25,482	Building	\$78,720
XFOB	\$4,700	XFOB	\$4,700
Just	\$50,182	Just	\$103,420
Class	\$0	Class	\$0
Appraised	\$50,182	Appraised	\$103,420
SOH Cap [?]	\$6,806	SOH Cap [?]	\$0
Assessed	\$50,182	Assessed	\$103,420
Exempt	\$0	Exempt	\$0
Total Taxable	county:\$43,376 city:\$0 other:\$0 school:\$50,182	Total Taxable	county:\$103,420 city:\$0 other:\$0 school:\$103,420

Sales History							
Sale Date	Sale Price	Book/Page	Deed	V/I	Qualification (Codes)	RCode	
11/2/2023	\$142,000	1502/0465	WD	I	Q	01	
10/13/2021	\$42,900	1449/2561	WD	I	U	30	
4/20/2015	\$100	1293/0592	QC	I	U	11	
4/6/2015	\$15,000	1293/0593	QC	I	U	11	
1/9/2006	\$13,500	1071/1849	WD	V	Q		
12/30/2005	\$20,000	1072/1648	WD	V	U	09	
8/7/1992	\$2,800	0765/1444	WD	V	U	11	
12/1/1989	\$10,000	0706/0114	WD	V	Q		

▼ Building Characteristics

Bldg Sketch	Description*	Year Blt	Base SF	Actual SF	Bldg Value
<a href="#">Sketch</a>	MANUF 1 (0201)	1999	1572	1716	\$78,720

\*Bldg Desc determinations are used by the Property Appraisers office solely for the purpose of determining a property's Just Value for ad valorem tax purposes and should not be used for any other purpose.

Extra Features & Out Buildings						
Code	Desc	Year Blt	Value	Units	Dims	
0166	CONC,PAVMT	2001	\$200.00	1.00	0 x 0	
0294	SHED WOOD/VINYL	2001	\$300.00	1.00	0 x 0	
9947	Septic		\$3,000.00	1.00	0 x 0	
0190	FPLC PF	2008	\$1,200.00	1.00	0 x 0	

Land Breakdown					
Code	Desc	Units	Adjustments	Eff Rate	Land Value
0200	MBL HM (MKT)	1.000 LT (0.674 AC)	1.0000/1.0000 1.0000/ /	\$20,000 /LT	\$20,000

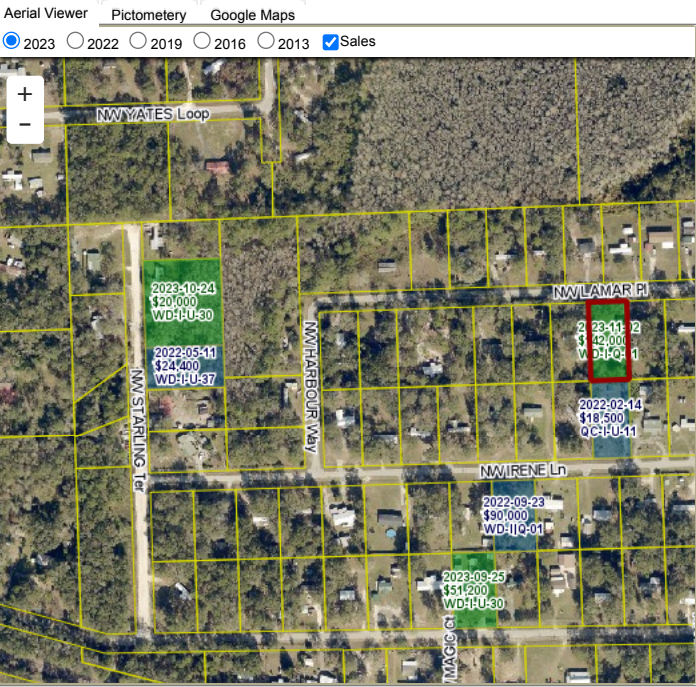

Search Result: 1 of 1

© Columbia County Property Appraiser | Jeff Hampton | Lake City, Florida | 386-758-1083

by: GrizzlyLogic.com

The information presented on this website was derived from data which was compiled by the Columbia County Property Appraiser Office solely for the governmental purpose of property assessment. This information should not be relied upon by anyone as a determination of the ownership of property or market value. No warranties, expressed or implied, are provided for the accuracy of the data herein, it's use, or it's interpretation. This website was last updated: 4/25/2024 and may not reflect the data currently on file at our office.