

Columbia County, FLA - Building & Zoning Property Map

Printed: Wed Jan 08 2025 10:27:40 GMT-0500 (Eastern Standard Time)

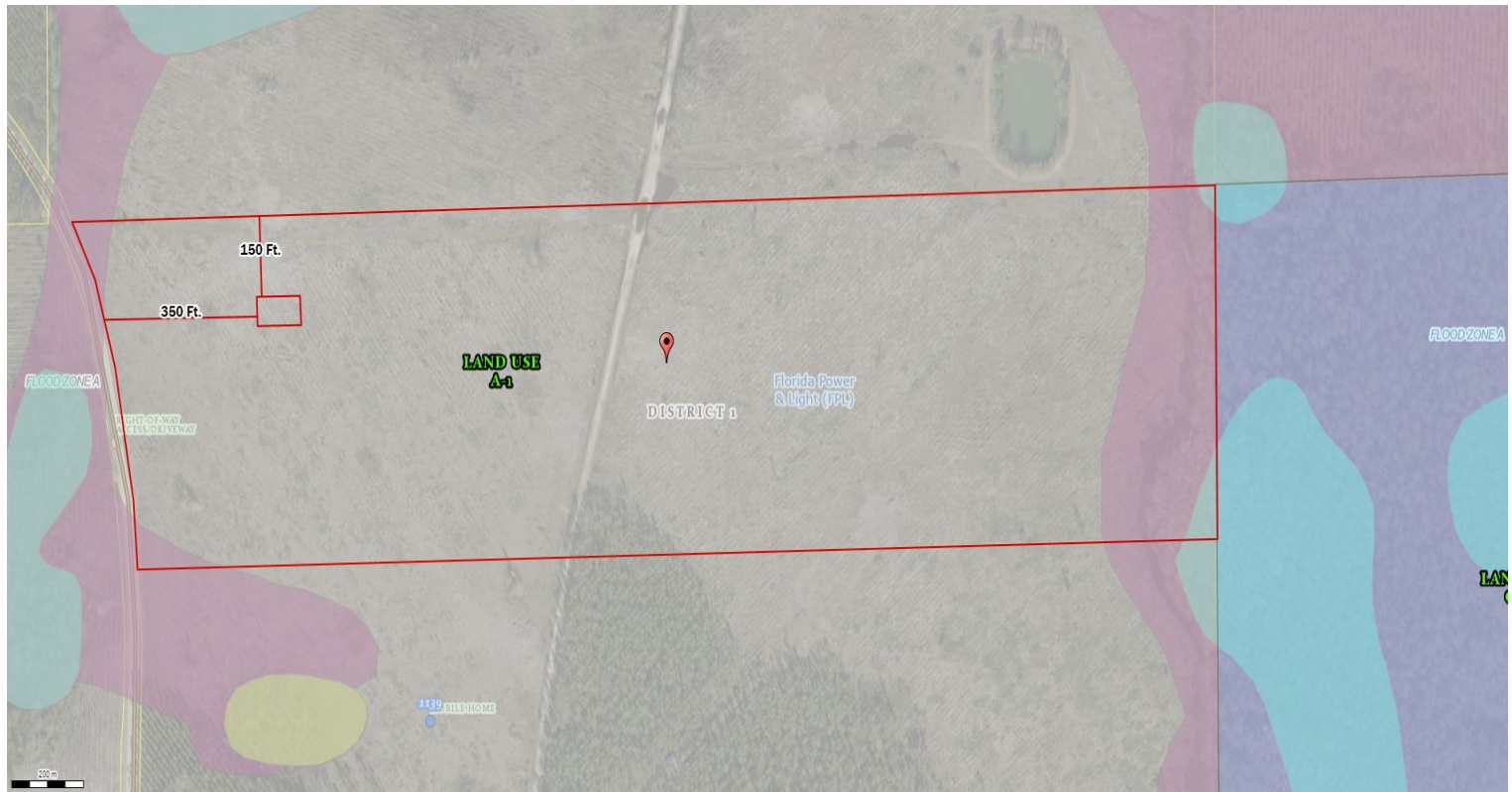

Parcel No: 21-1S-17-04560-005
Owner: MONDRAGON KEEP LLC,
Subdivision:
Lot:
Acres: 38.3716774
Deed Acres: 38.18 Ac
District: District 1 Kevin Parnell
Future Land Uses: Agriculture - 1, Conservation
Flood Zones: A,
Official Zoning Atlas: A-1, CSV

All data, information, and maps are provided "as is" without warranty or any representation of accuracy, timeliness of completeness. Columbia County, FL makes no warranties, express or implied, as to the use of the information obtained here. There are no implied warranties of merchantability or fitness for a particular purpose. The requester acknowledges and accepts all limitations, including the fact that the data, information, and maps are dynamic and in a constant state of maintenance, and update.