

THOMAS

SIGN & AWNING CO INC

4590 118TH Avenue North
Clearwater, Florida 33762

800-526-3325

www.thomassign.com

CLIENT

HCA Florida
Lake City Hospital

Design Number:

97209

Installation Address:

3239 NW York DR

Lake City, FL

32055

Project Identity Number:

96070

Sales Associate: Project Team:

MT BM

Designer: Date:

LCM 03.25.22

Project Updates:
06.20.22 JB - Updated Address
09.02.22 JB - Rebrand
09.07.22 JB - Revisions
09.09.22 JB - Revisions, add Site Map
10.05.22 JB - Revisions, Added Sign 09
12.06.22 JB - Add Scale to Site Maps
12.20.22 JB - New Site Map Photos
01.09.23 JB - Add SqFt.



3MTM MCSTM Warranty

Approval:

☐ Approved

DATE:

☐ Approved as noted

DATE:

☐ Revise & Re-Submit

DATE:

The designs, concepts, drawings and specifications provided are the exclusive property of Thomas Sign & Awning Company and may not be reproduced in any way, shape or fashion without the express written permission of Thomas Sign & Awning Company

Page Sheet

26 26 of 38

Local: 727-573-7757
Fax: 727-573-0328

SIGN LOCATION - 25



Existing Condition



New Non-Illuminated Wall Sign

Sign Face SqFt: 72.65

SCALE: 1/4" = 1'-0"



Proposed Condition

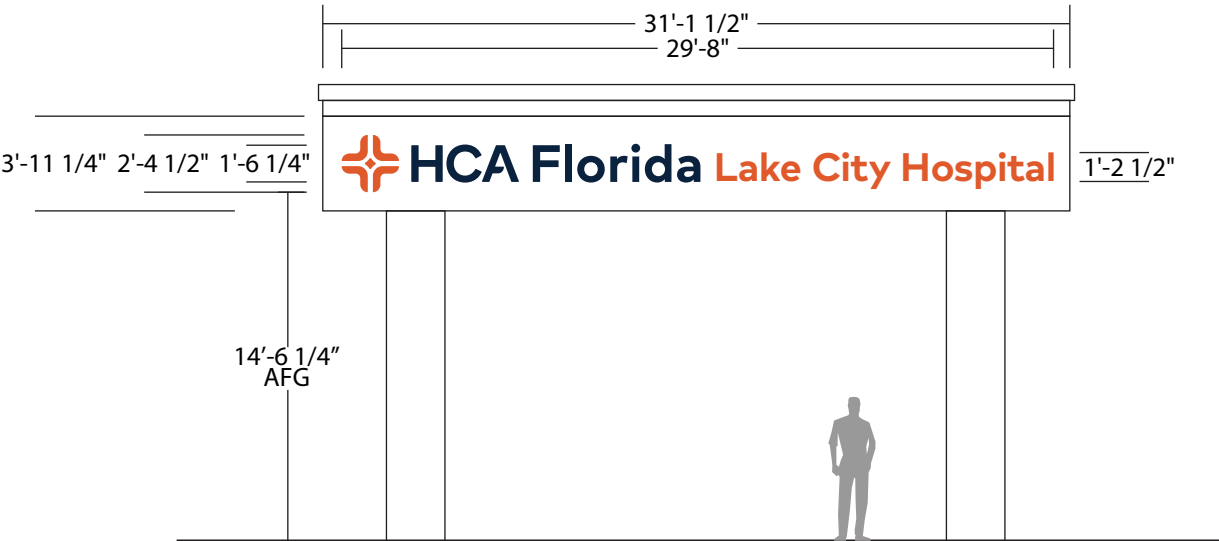

Proposed Elevation

SCALE: 1/8" = 1'-0"

Notes

Existing Sign

Quantity: 1
Illumination: N/A
Mounting: Building-mounted
Height: 1'-2"
Width: 25'-10"
Depth: 1/2"

Recommended Action

1. Remove existing dimensional letters from sign panel, and patch and paint surface as necessary before installing new sign.
2. Hospital to remove, patch, and repair end of canopy.
3. Follow HCA sign guide standards for details.
4. Fabricator to field verify location prior to fabrication.

Recommended Sign

Quantity: 1
Illumination: N/A
Mounting: Building-mounted
Height: As noted
Width: As noted
Depth: 1"

SCALE: 3/16" = 1'-0"

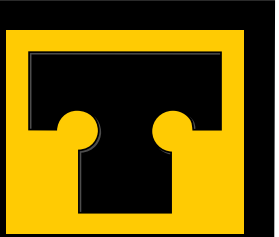

THOMAS

SIGN & AWNING CO INC
4590 118TH Avenue North
Clearwater, Florida 33762

800-526-3325

www.thomassign.com

CLIENT

HCA Florida
Lake City Hospital
Design Number:
97209

Installation Address:
3239 NW York DR
Lake City, FL
32055

Project Identity Number:
96070

Sales Associate: MT

Project Team: BM

Designer: LCM

Date: 03.25.22

Project Updates:
06.20.22 JB - Updated Address
09.02.22 JB - Rebrand
09.07.22 JB - Revisions
09.09.22 JB - Revisions, add Site Map
10.05.22 JB - Revisions, Added Sign 09
12.06.22 JB - Add Scale to Site Maps
12.20.22 JB - New Site Map Photos
01.09.23 JB - Add SqFt.



3M™ MCS™ Warranty

Approval:

- ☐ Approved
DATE:
- ☐ Approved as noted
DATE:
- ☐ Revise & Re-Submit
DATE:

The designs, concepts, drawings and specifications provided are the exclusive property of Thomas Sign & Awning Company and may not be reproduced in any way, shape or fashion without the express written permission of Thomas Sign & Awning Company

Page 30

Sheet 30 of 38

30

Local: 727-573-7757
Fax: 727-573-0328

SIGN LOCATION - 28B



Existing Condition



Proposed Condition

SCALE: 1/32" = 1'-0"



New Illuminated Wall Sign

Sign Face SqFt: 52.31

SCALE: 3/8" = 1'-0"

Notes

Existing Sign

Quantity: N/A
Illumination: N/A
Mounting: N/A
Height: N/A
Width: N/A
Depth: N/A

Recommended Sign

Quantity: 1
Illumination: Internal
Mounting: Building-mounted
Height: As noted
Width: As noted
Depth: 0'-4"

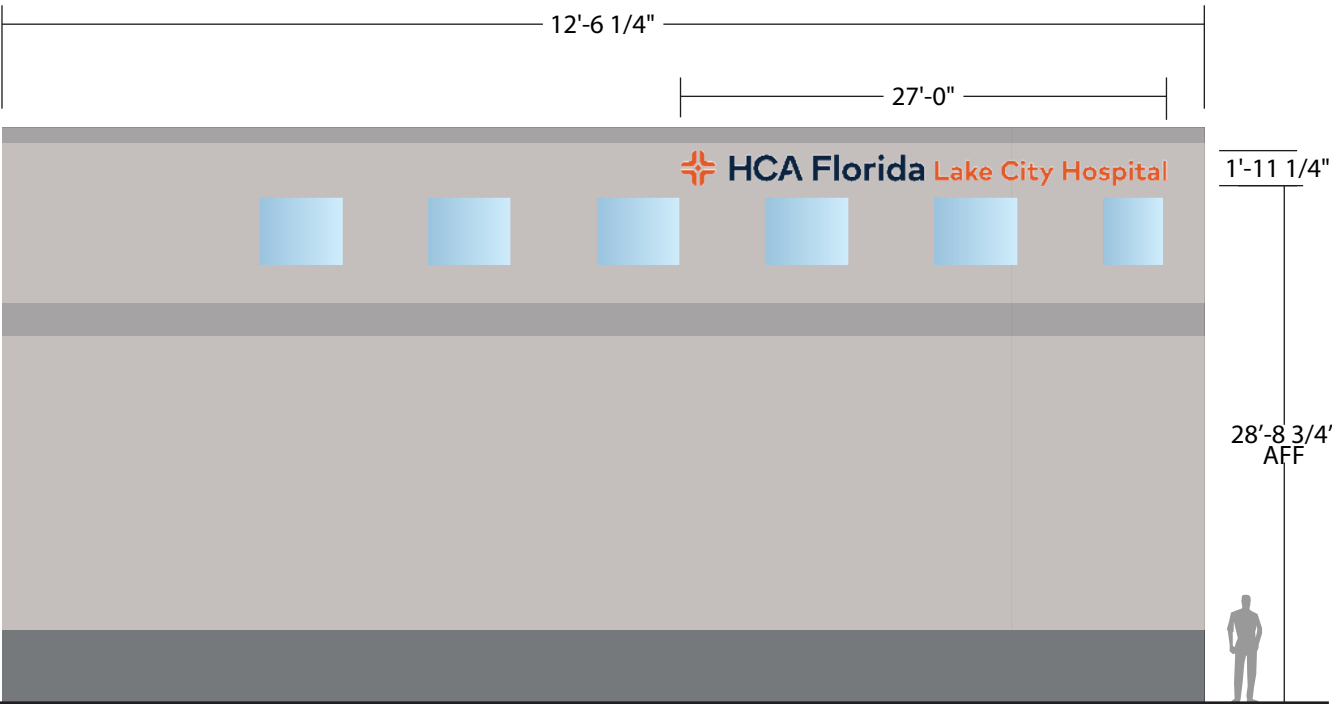

Proposed Elevation

SCALE: 3/32" = 1'-0"

NO ELECTRICAL AVAILABLE FOR SIGN, AS NO SIGN IS CURRENTLY PRESENT. PER NEC 2017 ARTICLE 600, A DEDICATED SIGN CIRCUIT MUST BE UTILIZE FOR THE SIGN. HCA TO COORDINATE WITH HOSPITAL AND ELECTRICIAN TO RUN NEW SIGN CIRCUIT TO WALL BEHIND SIGN AREA