

Columbia County, FLA - Building & Zoning Property Map

Printed: Fri Mar 17 2023 10:04:29 GMT-0400 (Eastern Daylight Time)

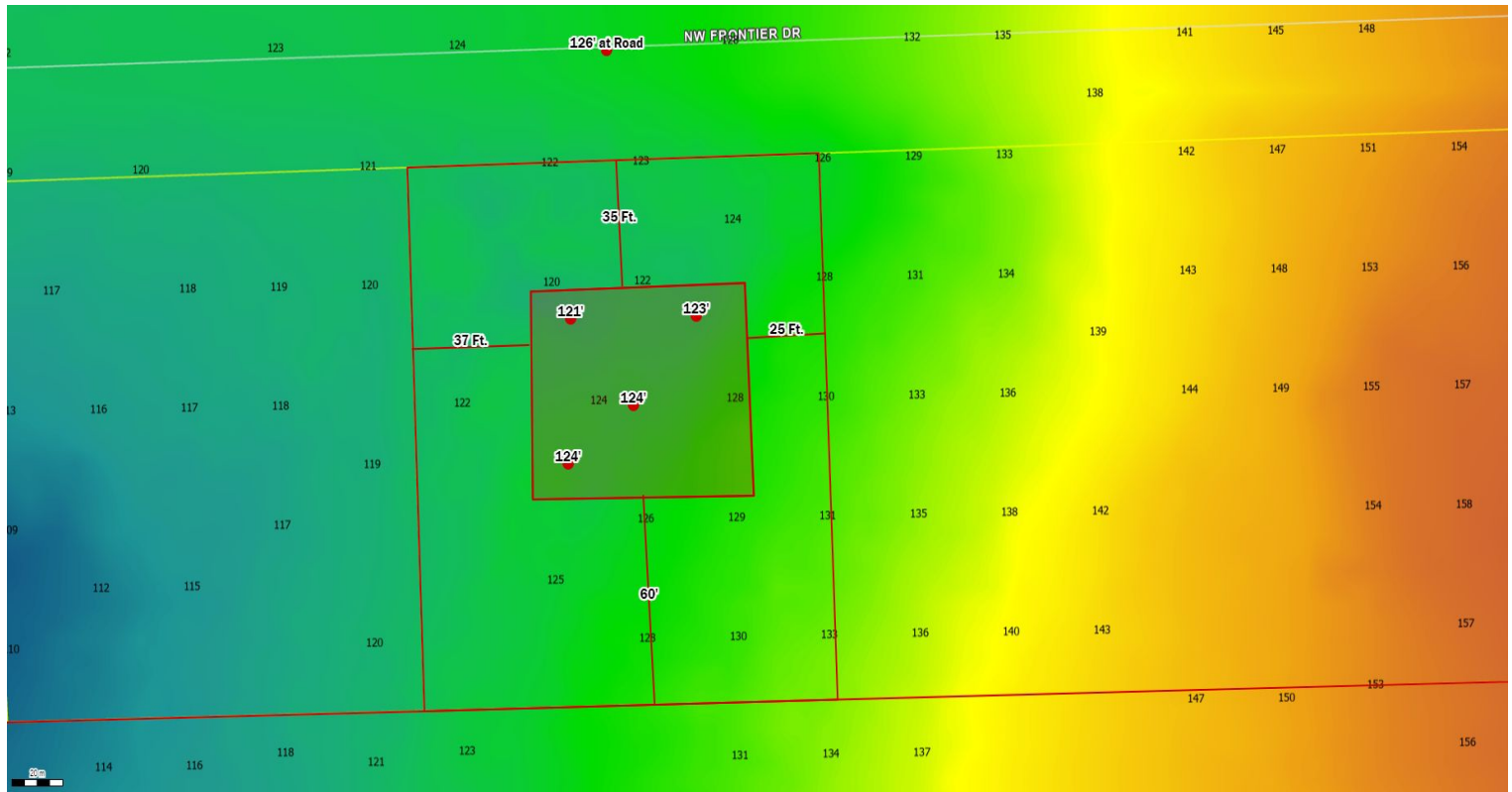

Parcel No: 26-3S-16-02308-001
Owner: SYAN RESORT, LLC,
Subdivision:
Lot:
Acres: 163.513229
Deed Acres: 163.55 Ac
District: District 3 Robbie Hollingsworth
Future Land Uses: Agriculture - 3, Industrial, Residential - Low, Residential - Medium
Flood Zones: A, AE, 0.2 PCT ANNUAL CHANCE FLOOD HAZARD,
Official Zoning Atlas: I, RMF-1, RSF-2

All data, information, and maps are provided"as is" without warranty or any representation of accuracy, timeliness of completeness. Columbia County, FL makes no warranties, express or implied, as to the use of the information obtained here. There are no implies warranties of merchantability or fitness for a particular purpose. The requester acknowledges and accepts all limitations, including the fact that the data, information, and maps are dynamic and in a constant state of maintenance, and update.