

Legend

2018Aerials

Parcels

Ellisville Overlay

Lake City Limits

Roads

Roads
 others
 Dirt
 Interstate
 Main
 Other
 Paved
 Private

DevZones1

others
 A-1
 A-2
 A-3
 CG
 CHI
 CI
 CN
 CSV
 ESA-2
 I
 ILW
 MUD-1
 PRD
 PRRD
 RMF-1
 RMF-2
 R0
 RR
 RSF-1
 RSF-2
 RSF-3
 RSF/MH-1
 RSF/MH-2
 RSF/MH-3
 DEFAULT

2018 Flood Zones

0.2 PCT ANNUAL CHANCE

A
 AE
 AH

SRWMD Wetlands

LidarElevations

X

Columbia County, FLA - Building & Zoning Property Map

Printed: Tue Sep 15 2020 09:52:49 GMT-0400 (Eastern Daylight Time)

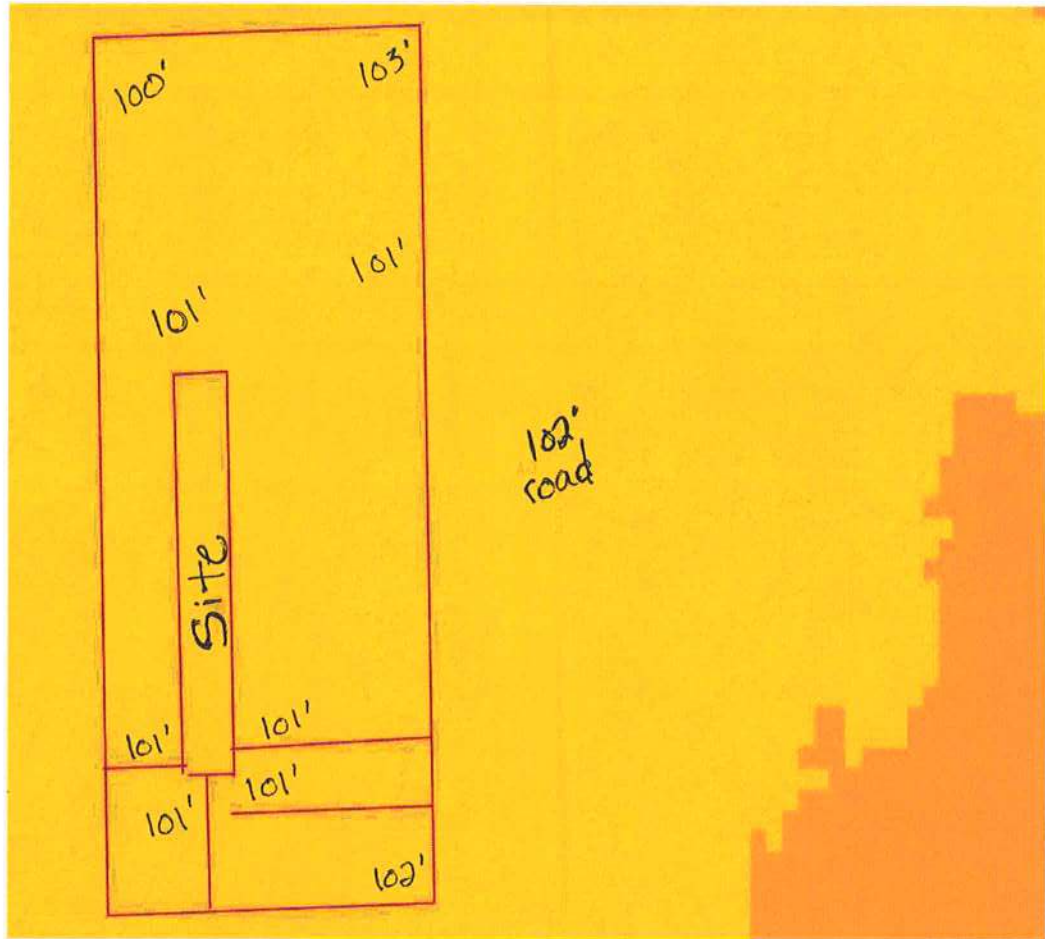

Parcel Information

Parcel No: 36-6S-16-04089-000

Owner: BING WILLIE JEAN &

Subdivision:

Lot:

Acres: 0.5062028

Deed Acres:

District: District 2 Rocky Ford

Future Land Uses: Agriculture - 3

Flood Zones:

Official Zoning Atlas: A-3

All data, information, and maps are provided "as is" without warranty or any representation of accuracy, timeliness of completeness. Columbia County, FL makes no warranties, express or implied, as to the use of the information obtained here. There are no implied warranties of merchantability or fitness for a particular purpose. The requester acknowledges and accepts all limitations, including the fact that the data, information, and maps are dynamic and in a constant state of maintenance, and update.