

# Columbia County Property Appraiser

Jeff Hampton

**2021 Working Values**

updated: 3/4/2021

Parcel: (<<) **09-4S-16-02818-002 (12279)** (>>)

## Owner & Property Info

Result: 1 of 1

Owner	<b>TIMBERLANE MOBILE HOME COMMUNITY LLC</b> 337 SW TOMPKINS ST LAKE CITY, FL 32024		
Site	110 WOODBERRY CT		
Description*	THE W 334 FT OF THE S 1329.20 FT OF E1/2 OF NE1/4, EX S 25 FT FOR RD R/W. ORB 696-456. WD 1070-47.		
Area	10 AC	S/T/R	09-4S-16
Use Code**	MH PARK (2802)	Tax District	3

\*The Description above is not to be used as the Legal Description for this parcel in any legal transaction.

\*\*The Use Code is a FL Dept. of Revenue (DOR) code and is not maintained by the Property Appraiser's office. Please contact your city or county Planning & Zoning office for specific zoning information.

## Property & Assessment Values

2020 Certified Values		2021 Working Values	
Mkt Land	\$53,540	Mkt Land	\$53,541
Ag Land	\$0	Ag Land	\$0
Building	\$0	Building	\$0
XFOB	\$101,324	XFOB	\$101,324
Just	\$154,864	Just	\$154,865
Class	\$0	Class	\$0
Appraised	\$154,864	Appraised	\$154,865
SOH Cap [?]	\$0	SOH Cap [?]	\$0
Assessed	\$154,864	Assessed	\$154,865
Exempt	\$0	Exempt	\$0
Total Taxable	county:\$154,864 city:\$154,864 other:\$154,864 school:\$154,864	Total Taxable	county:\$154,865 city:\$0 other:\$0 school:\$154,865

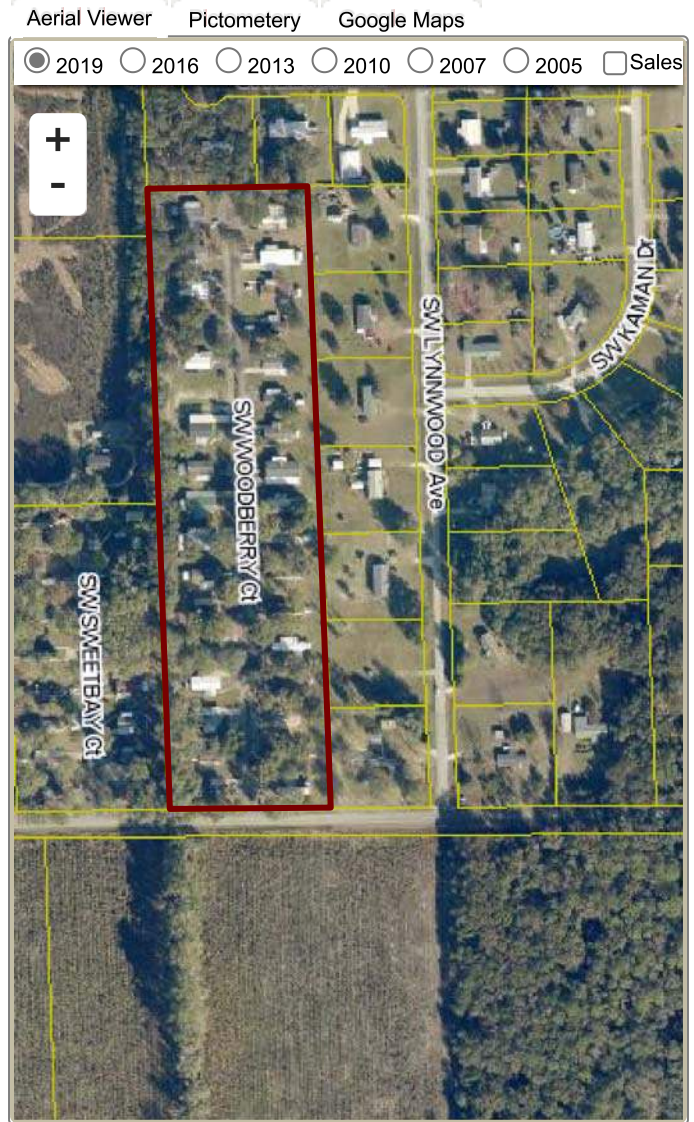

## ▼ Sales History

Sale Date	Sale Price	Book/Page	Deed	V/I	Qualification (Codes)	RCode
12/30/2005	\$173,800	1070/0047	WD	V	Q	
9/11/1989	\$35,000	0696/0456	WD	V	Q	

## ▼ Building Characteristics

Bldg Sketch	Description*	Year Blt	Base SF	Actual SF	Bldg Value
N O N E					

## ▼ Extra Features & Out Buildings (Codes)

Code	Desc	Year Blt	Value	Units	Dims
0259	MHP HOOKUP	0	\$73,100.00	34.00	0 x 0
0260	PAVEMENT-ASPHALT	0	\$8,568.00	1.00	0 x 0
0260	PAVEMENT-ASPHALT	0	\$19,656.00	1.00	0 x 0

## ▼ Land Breakdown

Code	Desc	Units	Adjustments	Eff Rate	Land Value
0210	TRLR PARK (MKT)	10.000 AC	1.0000/1.0000 1.0000/ /	\$5,354 /AC	\$53,541

