

Manufactured by
REIDMAN HOMES, INC.
 1602 INDUSTRIAL PARK DR.
 PLANT CITY, FLA. 33567

Plan Number: 146

DATE OF MANUFACTURE: 1960 12280 140 150

10075 FLA-578157 FLA-578158

FLA-14410008 A/B 643620 Model 5144

Owner: Approved by H.A. H.A. 3

FFS CORP 9350 KILLMAN 3111 DALLAS TX

This transportation home is designed to comply with the Federal Manufacture Home
 Codebook and comply standards in force at time of manufacture.
 (For additional information, consult owner's manual.)

The factory installed equipment includes:

Equipment	Manufacturer	Model Designation
Air Heating	NOT SUPPLIED	BYU/M 38,046 min
Air Conditioning	FRIGIDAIRE	MAF303PC/C
Refrigerator	FRIGIDAIRE	HRT21CNCW
Washing Machine	WHIRL	71-405
Dishwasher		
Electric Range		
Overhead		
Exhaust Fan		
Exhaust Hood		
Exhaust Fan	NARCO	712170

HOME CONSTRUCTION DATA

☐ Zone I ☒ Zone II ☐ Zone III

The home has not been designed for the highest wind pressure and producing conditions required for
 tropical coastal areas and should not be located within 100 ft of the shoreline in Zone I and II, unless
 the owner has approved the foundation system and has approved the foundation system for the proposed foundation
 system for Zone I or Zone II or Zone III.

The home has not been designed for high winds or high pressure conditions for windward
 side where wind speed is 100 mph or higher. For further design to be located in Zone I and II, which have not been
 approved for high winds or high pressure conditions, it is strongly recommended that the owner for more
 study be conducted with the owner's architect with the architect recommended in the owner's
 architect's office.

HOME WIND ZONE MAP

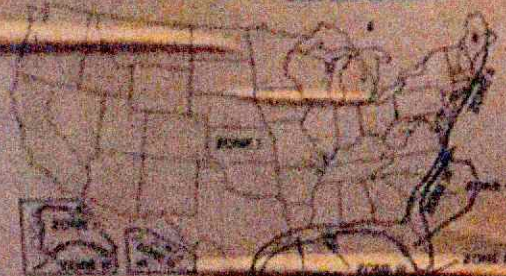

DESIGN FOUR LAND ZONE MAP



COMFORT HEATING

This manufactured home has been designed to comply with the requirements
 of the Federal Manufacture Home Codebook. The home is designed for
 winter heating with a minimum outdoor air temperature of 10°F.
 The home is designed to be used in the winter months of the year.
 The home is designed to be used in the winter months of the year.

The home is designed to be used in the winter months of the year.
 The home is designed to be used in the winter months of the year.

COMFORT HEATING

The home is designed to be used in the winter months of the year.
 The home is designed to be used in the winter months of the year.

The home is designed to be used in the winter months of the year.
 The home is designed to be used in the winter months of the year.

The home is designed to be used in the winter months of the year.
 The home is designed to be used in the winter months of the year.

The home is designed to be used in the winter months of the year.
 The home is designed to be used in the winter months of the year.

The home is designed to be used in the winter months of the year.
 The home is designed to be used in the winter months of the year.

The home is designed to be used in the winter months of the year.
 The home is designed to be used in the winter months of the year.

The home is designed to be used in the winter months of the year.
 The home is designed to be used in the winter months of the year.

The home is designed to be used in the winter months of the year.
 The home is designed to be used in the winter months of the year.

The home is designed to be used in the winter months of the year.
 The home is designed to be used in the winter months of the year.

The home is designed to be used in the winter months of the year.
 The home is designed to be used in the winter months of the year.

The home is designed to be used in the winter months of the year.
 The home is designed to be used in the winter months of the year.

The home is designed to be used in the winter months of the year.
 The home is designed to be used in the winter months of the year.

The home is designed to be used in the winter months of the year.
 The home is designed to be used in the winter months of the year.

The home is designed to be used in the winter months of the year.
 The home is designed to be used in the winter months of the year.

The home is designed to be used in the winter months of the year.
 The home is designed to be used in the winter months of the year.

The home is designed to be used in the winter months of the year.
 The home is designed to be used in the winter months of the year.

The home is designed to be used in the winter months of the year.
 The home is designed to be used in the winter months of the year.

The home is designed to be used in the winter months of the year.
 The home is designed to be used in the winter months of the year.

The home is designed to be used in the winter months of the year.
 The home is designed to be used in the winter months of the year.

In Columbia Co

CODE ENFORCEMENT DEPARTMENT
COLUMBIA COUNTY, FLORIDA
OUT OF COUNTY MOBILE HOME INSPECTION REPORT
(Only required for used homes)

COUNTY THE MOBILE HOME IS BEING MOVED FROM Currently at 720 SW Norris Ave
moving to 945 SW Norris Ave
OWNERS NAME Jeff Cormier PHONE 386-488-4612 CELL 386-438-4612
INSTALLER Dale Houston PHONE _____ CELL 386-623-6522
INSTALLERS ADDRESS 909 SW Norris Ave Lake City FL
32034

MOBILE HOME INFORMATION

MAKE Redman YEAR 1995 SIZE 28 X 60
COLOR _____ SERIAL No. FLA-146M10008 A/B
WIND ZONE 2 SMOKE DETECTOR _____

INTERIOR:

FLOORS _____
DOORS _____
WALLS _____
CABINETS _____
ELECTRICAL (FIXTURES/OUTLETS) _____

EXTERIOR:

WALLS / SIDING _____
WINDOWS _____
DOORS _____

INSTALLER: APPROVED _____ NOT APPROVED _____

INSTALLER OR INSPECTORS PRINTED NAME _____

License No. _____ Date _____

NOTES: _____

ONLY THE ACTUAL LICENSE HOLDER CAN SIGN THIS FORM.

NO WIND ZONE ONE MOBILE HOMES WILL BE PERMITTED. MOBILE HOMES PRIOR TO 1977 ARE PRE-HUD AND THE WIND ZONE MUST BE PROVEN TO BE PERMITTED.

BEFORE THE MOBILE HOME CAN BE MOVED INTO COLUMBIA COUNTY THIS FORM MUST BE COMPLETED AND RETURNED TO THE COLUMBIA COUNTY BUILDING DEPARTMENT.

ONCE MOVED INTO COLUMBIA COUNTY AN INSPECTOR MUST COMPLETE A PRELIMINARY INSPECTION ON THE MOBILE HOME. CALL 386-719-2023 TO SET UP THIS INSPECTION. NO PERMIT WILL BE ISSUED BEFORE THIS IS DONE.

Licensed Installer Approval Signature _____ Date _____

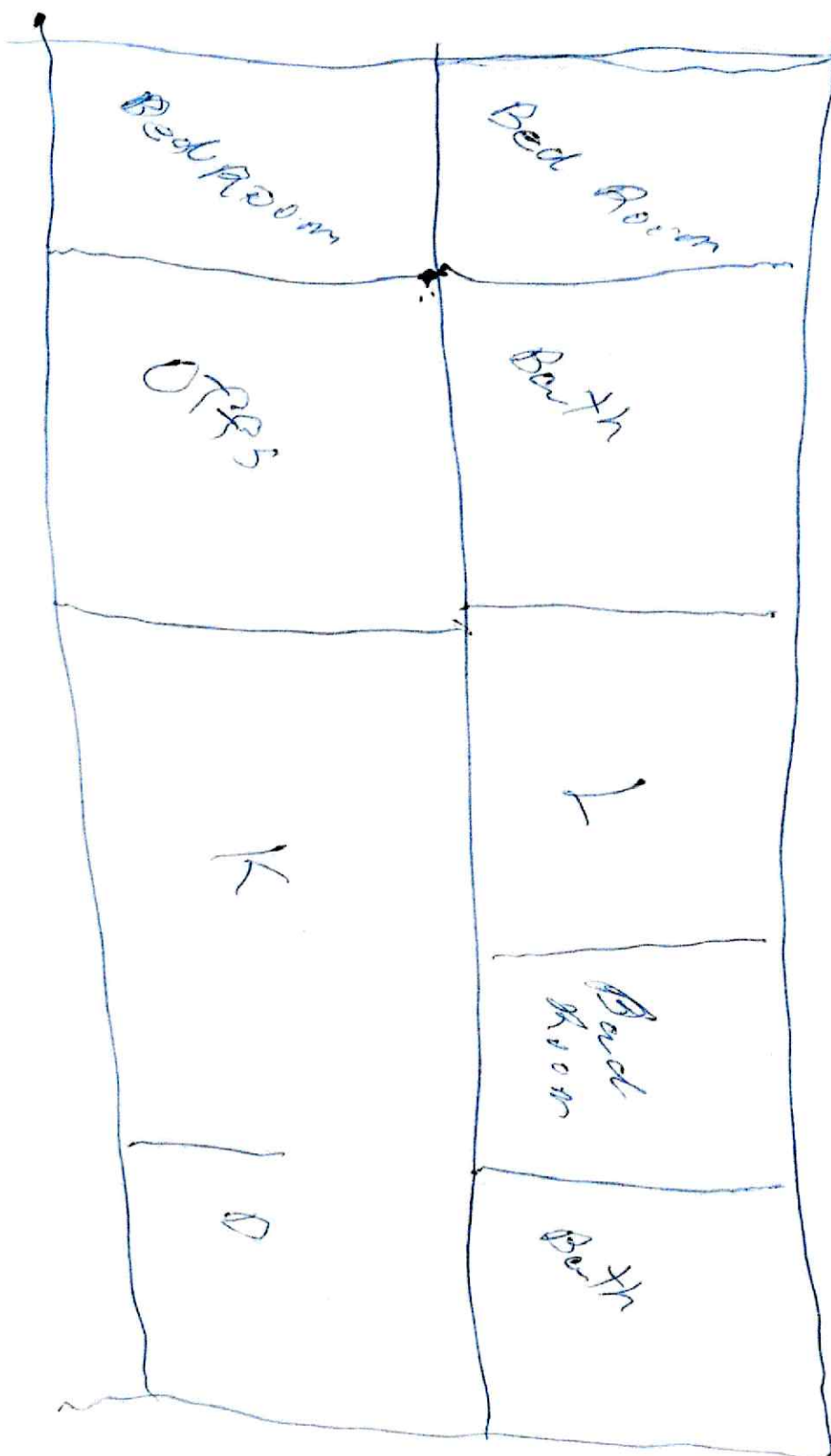

28x60

3/2