

PERMIT APPLICATION / MANUFACTURED HOME INSTALLATION APPLICATION

For Office Use Only

(Revised 7-1-15)

Zoning Official _____

Building Official _____

AP# _____

Date Received _____

By _____

Permit # _____

Flood Zone _____

Development Permit _____

Zoning _____

Land Use Plan Map Category _____

Comments _____

FEMA Map# _____

Elevation _____

Finished Floor _____

River _____

In Floodway _____

- ☐ Recorded Deed or ☒ Property Appraiser PO ☒ Site Plan ☐ EH # _____ ☐ Well letter OR
- ☒ Existing well ☐ Land Owner Affidavit ☐ Installer Authorization ☐ FW Comp. letter ☐ App Fee Paid
- ☐ DOT Approval ☐ Parent Parcel # _____ ☐ STUP-MH _____ ☐ 911 App
- ☐ Ellisville Water Sys ☐ Assessment Paid on Property ☐ Out County ☐ In County ☐ Sub VF Form

Property ID # 18-6S-17-09696-135 Subdivision Tustenuggee Plantations Unrec Lot# 35

- New Mobile Home ☒ Used Mobile Home _____ MH Size 16 x 76 Year 2020
- Applicant Dale Burd Phone # 386-365-7674
- Address 20619 CR 137, Lake City, FL, 32024
- Name of Property Owner Edwin Clayton Faglie Phone# 386-965-4722
- 911 Address 798 SW Cumorah Hill St, Fort White, FL, 32038
- Circle the correct power company - FL Power & Light - (Clay Electric)
(Circle One) - Suwannee Valley Electric - Duke Energy
- Name of Owner of Mobile Home William & Brandi Smith Phone # 386-496-1704
Address 798 SW Cumorah Hill St, Fort White, FL, 32038
- Relationship to Property Owner Daughter and Son-in-law
- Current Number of Dwellings on Property 0
- Lot Size 657 x 662 Total Acreage 0
- Do you : Have Existing Drive or Private Drive or need Culvert Permit or Culvert Waiver (Circle one)
(Currently using) (Blue Road Sign) (Putting in a Culvert) (Not existing but do not need a Culvert)
- Is this Mobile Home Replacing an Existing Mobile Home No
- Driving Directions to the Property Tustenuggee South, TR Marigold PI, 1 mile to site on left
- Name of Licensed Dealer/Installer Brent Strickland Phone # 386-365-7043
- Installers Address 1294 Hamp Farmer Road, LC, FL, 32055
- License Number IH-1104218 Installation Decal # 65715

Parcel: **18-6S-17-09696-135****Owner & Property Info**

Result: 8 of 11

Owner	FAGLIE EDWIN CLAYTON JR & CATHERINE PARRISH FAGLIE 798 SW CUMORAH HILL ST FT WHITE, FL 32038		
Site	1030 MARIGOLD PL, FORT WHITE		
Description*	AKA LOT 35 TUSTENUGGEE PLANTATIONS UNREC UNIT 2: COMM NE COR, RUN W 4590.25 FT, S 1324.30 FT FOR POB, RUN W 657.94 FT, S 662.15 FT, E 657.94 FT, N 662.15 FT TO POB. ORB 975-192, QCD 1027-1363. WD 1091-758, DIV 1184-1241 CT 1253-2151, WD 1273-528		
Area	10 AC	S/T/R	18-6S-17E
Use Code**	CROPLAND C (005200)	Tax District	3

*The Description above is not to be used as the Legal Description for this parcel in any legal transaction.

**The Use Code is a FL Dept. of Revenue (DOR) code and is not maintained by the Property Appraiser's office. Please contact your city or county Planning & Zoning office for specific zoning information.

Property & Assessment Values

2019 Certified Values		2020 Working Values	
Mkt Land (2)	\$7,540	Mkt Land (2)	\$7,540
Ag Land (1)	\$2,430	Ag Land (1)	\$2,430
Building (0)	\$0	Building (0)	\$0
XFOB (1)	\$1,000	XFOB (1)	\$1,000
Just	\$47,151	Just	\$47,151
Class	\$10,970	Class	\$10,970
Appraised	\$10,970	Appraised	\$10,970
SOH Cap [?]	\$0	SOH Cap [?]	\$0
Assessed	\$10,970	Assessed	\$10,970
Exempt	\$0	Exempt	\$0
Total Taxable	county:\$10,449 city:\$10,449 other:\$10,449 school:\$10,970	Total Taxable	county:\$10,970 city:\$10,970 other:\$10,970 school:\$10,970

2019 2016 2013 2010 2007 2005 Sales [\(zoom parcel\)](#) [click](#) [hover](#)

18-6S-17-096
FAGLIE EDW
1030 SW MAI
18/6S/17E (C
Txbl:\$10,970.

STATE OF FLORIDA
COUNTY OF COLUMBIA

LAND OWNER AFFIDAVIT

This is to certify that I, (We), Edwin Clayton Faglie Jr & Catherine Parrish Faglie,
as the owner of the below described property:

Property tax Parcel ID number 18-6S-17-09696-135

Subdivision (Name, lot, Block, Phase) Tustenuggee Plantations Unrec Lot 35

Give my permission for William & Brandi Smith to place a

Circle one Mobile Home Travel Trailer / Utility Pole Only / Single Family Home /
Barn - Shed - Garage / Culvert / Other _____

I (We) understand that the named person(s) above will be allowed to receive a building
permit on the property number I (we) have listed above and this could result in an
assessment for solid waste and fire protection services levied on this property.

Edwin C Faglie Jr
Owner Signature

4-20-20
Date

Catherine P. Faglie
Owner Signature

4-20-20
Date

Owner Signature

Date

Sworn to and subscribed before me this 20 day of April, 2020. This
(These) person(s) are personally known to me or produced ID FL DL.
(Type)

[Signature]
Notary Public Signature

Notary Stamp/

Dale R. Burd
Notary Public
STATE OF FLORIDA
Comm# GG231750
Expires 7/16/2022



MOBILE HOME INSTALLATION SUBCONTRACTOR VERIFICATION FORM

APPLICATION NUMBER _____ CONTRACTOR Brent Strickland PHONE 386-365-7043

THIS FORM MUST BE SUBMITTED PRIOR TO THE ISSUANCE OF A PERMIT

William & Brandi Smith

In Columbia County one permit will cover all trades doing work at the permitted site. It is REQUIRED that we have records of the subcontractors who actually did the trade specific work under the permit. Per Florida Statute 440 and Ordinance 89-6, a contractor shall require all subcontractors to provide evidence of workers' compensation or exemption, general liability insurance and a valid Certificate of Competency license in Columbia County.

Any changes, the permitted contractor is responsible for the corrected form being submitted to this office prior to the start of that subcontractor beginning any work. Violations will result in stop work orders and/or fines.

ELECTRICAL	Print Name <u>Glenn Whittington</u>	Signature 
	License #: <u>EC 13002957</u>	Phone #: <u>386-972-1700</u>
	Qualifier Form Attached <input checked="" type="checkbox"/>	
MECHANICAL/ A/C	Print Name <u>Michael Boland</u>	Signature 
	License #: <u>CAC 1817716</u>	Phone #: <u>386-972-1700</u>
	Qualifier Form Attached <input checked="" type="checkbox"/>	

Qualifier Forms cannot be submitted for any Specialty License.

Specialty License	License Number	Sub-Contractors Printed Name	Sub-Contractors Signature
MASON			
CONCRETE FINISHER			

F. S. 440.103 Building permits; identification of minimum premium policy.--Every employer shall, as a condition to applying for and receiving a building permit, show proof and certify to the permit issuer that it has secured compensation for its employees under this chapter as provided in ss. 440.10 and 440.38, and shall be presented each time the employer applies for a building permit.

Revised 10/30/2015



COLUMBIA COUNTY BUILDING DEPARTMENT
135 NE Hernando Ave, Suite B-21, Lake City, FL 32055
Phone: 386-758-1008 Fax: 386-758-2160

LICENSED QUALIFIER AUTHORIZATION

I, Glen Whittington (license holder name), licensed qualifier
for Whittington Electric Inc (company name), do certify that
the below referenced person(s) listed on this form is/are contracted/hired by me, the license
holder, or is/are employed by me directly or through an employee leasing arrangement; or, is an
officer of the corporation; or, partner as defined in Florida Statutes Chapter 468, and the said
person(s) is/are under my direct supervision and control and is/are authorized to purchase and
sign permits; call for inspections and sign subcontractor verification forms on my behalf.

Printed Name of Person Authorized	Signature of Authorized Person
1. <u>Walter Ford</u>	1. <u>[Signature]</u>
2. <u>Rocky Ford</u>	2. <u>[Signature]</u>
3.	3.
4.	4.
5.	5.

I, the license holder, realize that I am responsible for all permits purchased, and all work done
under my license and fully responsible for compliance with all Florida Statutes, Codes, and
Local Ordinances. I understand that the State and County Licensing Boards have the power and
authority to discipline a license holder for violations committed by him/her, his/her agents,
officers, or employees and that I have full responsibility for compliance with all statutes, codes
and ordinances inherent in the privilege granted by issuance of such permits.

If at any time the person(s) you have authorized is/are no longer agents, employee(s), or
officer(s), you must notify this department in writing of the changes and submit a new letter of
authorization form, which will supersede all previous lists. Failure to do so may allow
unauthorized persons to use your name and/or license number to obtain permits.

Glen Whittington License Number EL13002957 Date 3/7/16
Licensed Qualifiers Signature (Notarized)

NOTARY INFORMATION:

STATE OF: FL COUNTY OF: Columbia

The above license holder, whose name is Glen Whittington,
personally appeared before me and is known by me or has produced identification
(type of I.D.) FL DL on this 7 day of MARCH, 2016.

Kelly R Bishop
NOTARY'S SIGNATURE





COLUMBIA COUNTY BUILDING DEPARTMENT
135 NE Hernando Ave, Suite B-21, Lake City, FL 32055
Phone: 386-758-1008 Fax: 386-758-2160

LICENSED QUALIFIER AUTHORIZATION

I, Michael A Boland (license holder name), licensed qualifier for ACE A/C of Ocala, LLC (company name), do certify that the below referenced person(s) listed on this form is/are contracted/hired by me, the license holder, or is/are employed by me directly or through an employee leasing arrangement; or, is an officer of the corporation; or, partner as defined in Florida Statutes Chapter 468, and the said person(s) is/are under my direct supervision and control and is/are authorized to purchase and sign permits, call for inspections and sign subcontractor verification forms on my behalf

Printed Name of Person Authorized	Signature of Authorized Person
1. <u>Dale Ford</u>	1. <u>[Signature]</u>
2. <u>Kelly Bishop</u>	2. <u>Kelly Bishop</u>
3. <u>Rocky Ford</u>	3. <u>[Signature]</u>
4.	4.
5.	5.

I, the license holder, realize that I am responsible for all permits purchased, and all work done under my license and fully responsible for compliance with all Florida Statutes, Codes, and Local Ordinances. I understand that the State and County Licensing Boards have the power and authority to discipline a license holder for violations committed by him/her, his/her agents, officers, or employees and that I have full responsibility for compliance with all statutes, codes and ordinances inherent in the privilege granted by issuance of such permits.

If at any time the person(s) you have authorized is/are no longer agents, employee(s), or officer(s), you must notify this department in writing of the changes and submit a new letter of authorization form, which will supersede all previous lists. Failure to do so may allow unauthorized persons to use your name and/or license number to obtain permits.

[Signature]
Licensed Qualifiers Signature (Notarized)

CA1817716 / ES200926
License Number Date 11/17/15

NOTARY INFORMATION

STATE OF: Florida COUNTY OF: Marion

The above license holder, whose name is Michael A. Boland, personally appeared before me and is known by me or has produced identification (type of I.D.) FM on this 17th day of November, 20 15

[Signature]
NOTARY'S SIGNATURE

(Seal/Stamp)



PERMIT NUMBER

Installer Brent Strickland License # IH 1104218

Installer Mobile Phone # 386-365-7043

Address of home being installed 1030 Maryland Dr Fort Worth, TX 76103

Manufacturer LVI Oak Length x width 76x16

NOTE: If home is a single wide fill out one half of the blocking plan if home is a triple or quad wide sketch in remainder of home

I understand Lateral Arm Systems cannot be used on any home (new or used) where the sidewall ties exceed 5 ft 4 in.

Installer's initials B.S.

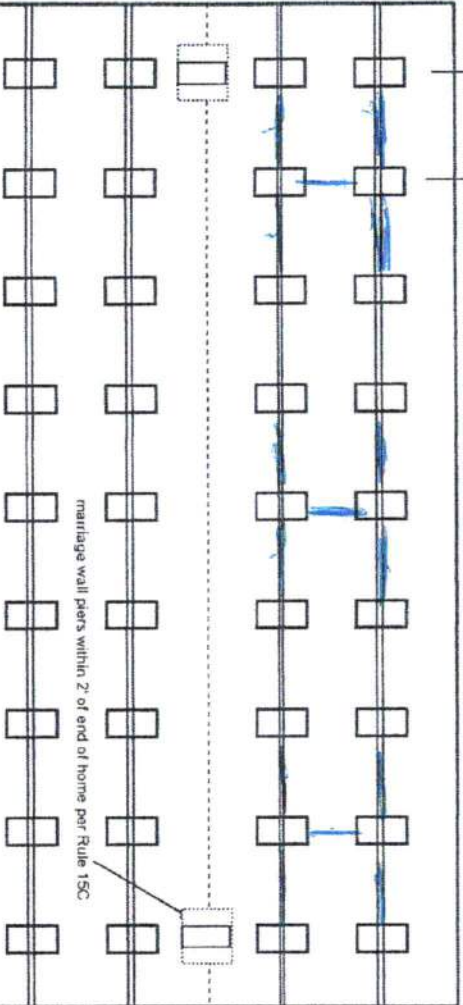

New Home ☒ Used Home ☐

Home installed to the Manufacturer's Installation Manual ☒

Home is installed in accordance with Rule 15-C ☐

Single wide ☒ Wind Zone II ☒ Wind Zone III ☐

Double wide ☐ Installation Decal # 65715

Triple/Quad ☐ Serial # 10H641201003

Roof System: ☒ Typical ☐ Hinged

PIER SPACING TABLE FOR USED HOMES

Load bearing capacity	Footer size (sq in)	16" x 16" (256)	18 1/2" x 18 (342)	20" x 20" (400)	22" x 22" (484)	24" x 24" (576)	26" x 26" (676)
1000 psf	3'	4'	5'	6'	7'	8'	8'
1500 psf	4' 6"	6'	7'	8'	8'	8'	8'
2000 psf	6'	8'	8'	8'	8'	8'	8'
2500 psf	7' 6"	8'	8'	8'	8'	8'	8'
3000 psf	8'	8'	8'	8'	8'	8'	8'
3500 psf	8'	8'	8'	8'	8'	8'	8'

* interpolated from Rule 15C-1 pier spacing table.

PIER PAD SIZES

I-beam pier pad size 17x25

Perimeter pier pad size 16x16

Other pier pad sizes (required by the mfg.) 17x25

Draw the approximate locations of marriage wall openings 4 foot or greater. Use this symbol to show the piers.

List all marriage wall openings greater than 4 foot and their pier pad sizes below.

Opening Pier pad size

POPULAR PAD SIZES

Pad Size	Sq In
16 x 16	256
16 x 18	288
18.5 x 18.5	342
16 x 22.5	360
17 x 22	374
13 1/4 x 26 1/4	348
20 x 20	400
17 3/16 x 25 3/16	441
17 1/2 x 25 1/2	446
24 x 24	576
26 x 26	676

ANCHORS

4 ft ☒ 5 ft ☐

FRAME TIES

within 2' of end of home spaced at 5' 4" oc ☒

TIEDOWN COMPONENTS

Longitudinal Stabilizing Device (LSD)

Manufacturer

Longitudinal Stabilizing Device w/ Lateral Arms

Manufacturer

Driver HDV

OTHER TIES

Sidewall

Longitudinal

Marriage wall

Shearwall

Number

2

8

4

4

POCKET PENETROMETER TEST

The pocket penetrometer tests are rounded down to 1500 psf or check here to declare 1000 lb. soil without testing.

X 2600 X 1500 X 1500

POCKET PENETROMETER TESTING METHOD

1. Test the perimeter of the home at 6 locations.
2. Take the reading at the depth of the footer.
3. Using 500 lb. increments, take the lowest reading and round down to that increment.

X 1500 X 1600 X 1600

TORQUE PROBE TEST

The results of the torque probe test is 295 inch pounds or check here if you are declaring 5' anchors without testing. A test showing 275 inch pounds or less will require 5 foot anchors.

Note: A state approved lateral arm system is being used and 4 ft. anchors are allowed at the sidewall locations. 1 understrand 5 ft anchors are required at all centerline tie points where the torque test reading is 275 or less and where the mobile home manufacturer may requires anchors with 4000lb holding capacity.

P.S. Installer's initials

ALL TESTS MUST BE PERFORMED BY A LICENSED INSTALLER

Installer Name

Brent Stoddard

Date Tested

4-24-2020

Electrical

Connect electrical conductors between multi-wide units, but not to the main power source. This includes the bonding wire between multi-wide units. Pg. _____

Plumbing

Connect all sewer drains to an existing sewer tap or septic tank. Pg. 29

Connect all potable water supply piping to an existing water meter, water tap, or other independent water supply systems. Pg. 29

Site Preparation

Debris and organic material removed ☒ Swale ☒ Pad ☒ Other ☒

Fastening multi wide units

Floor: Type Fastener: _____ Length: _____ Spacing: _____
Walls: Type Fastener: _____ Length: _____ Spacing: _____
Roof: Type Fastener: _____ Length: _____ Spacing: _____
For used homes a min. 30 gauge, 8" wide, galvanized metal strip will be centered over the peak of the roof and fastened with galv. roofing nails at 2" on center on both sides of the centerline.

Gasket (weatherproofing requirement)

I understand a properly installed gasket is a requirement of all new and used homes and that condensation, mold, mildew and buckled marriage walls are a result of a poorly installed or no gasket being installed. I understand a strip of tape will not serve as a gasket.

Installer's initials

Installed:

Type gasket Pg. _____

Between Floors Yes ☒

Between Walls Yes ☒

Bottom of ridgebeam Yes ☒

Weatherproofing

The bottomboard will be repaired and/or taped. Yes ☒ Pg. _____
Siding on units is installed to manufacturer's specifications. Yes ☒
Fireplace chimney installed so as not to allow intrusion of rain water. Yes ☒

Miscellaneous

Skirting to be installed. Yes ☒ No ☒

Dryer vent installed outside of skirting. Yes ☒ N/A ☒

Range downflow vent installed outside of skirting. Yes ☒ N/A ☒

Drain lines supported at 4 foot intervals. Yes ☒

Electrical crossovers protected. Yes ☒

Other: _____

Installer verifies all information given with this permit worksheet is accurate and true based on the manufacturer's installation instructions and or Rule 15C-1 & 2

Installer Signature

Brent Stoddard Date 4-24-2020

AC 4

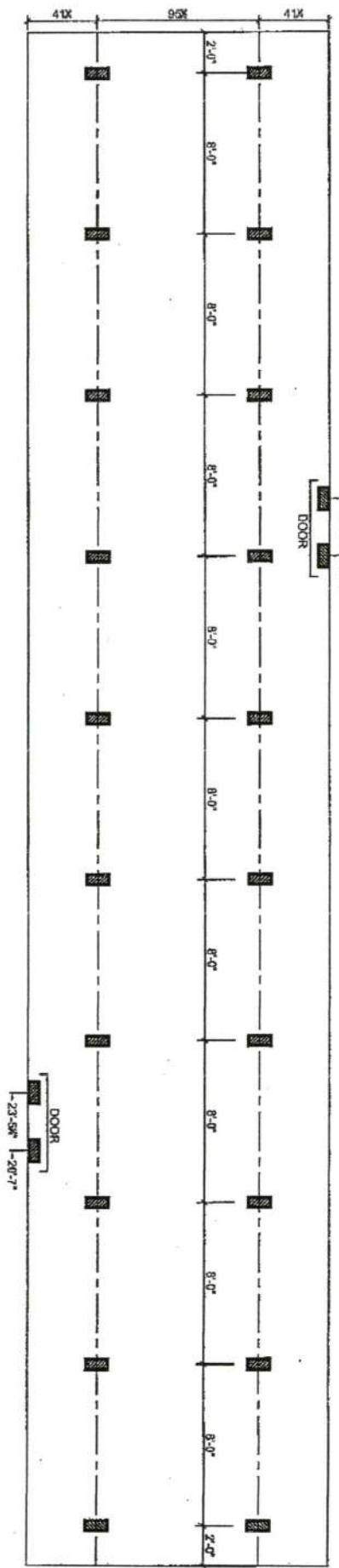

SUPPORT PIERTYP

3-24-2014

FOUNDATION NOTES:

- THIS DRAWING IS DESIGNED FOR THE STANDARD WIND ZONE AND IS TO BE USED IN CONJUNCTION WITH THE INSTALLATION MANUAL AND ITS SUPPLEMENTS.
- FOOTINGS ARE SHOWN FOR EXAMPLE ONLY. QUANTITY AND SPACING MAY VARY BASED ON PAD TYPE, SOIL CONDITION, ETC.
- FOOTINGS ARE REQUIRED AT SUPPORT POSTS, SEE INSTALLATION MANUAL FOR REQUIREMENTS.

Live Oak Homes **MODEL: L-5763H - 16 X 80** **3-BEDROOM / 2-BATH**

- | | |
|----------------------------|--|
| ① MAIN ELECTRICAL | ③ DUCT CROSSOVER |
| ② ELECTRICAL CROSSOVER | ④ SEWER DROPS |
| ③ WATER INLET | ⑤ RETURN AIR (WOPT. HEAT PUMP OH DUCT) |
| ④ WATER CROSSOVER (IF ANY) | ⑥ SUPPLY AIR (WOPT. HEAT PUMP OH DUCT) |
| ⑤ GAS INLET (IF ANY) | |
| ⑥ GAS CROSSOVER (IF ANY) | |

L-5763H

STATE OF FLORIDA
DEPARTMENT OF HEALTH
APPLICATION FOR ONSITE SEWAGE DISPOSAL SYSTEM CONSTRUCTION PERMIT

Permit Application Number _____

Frederick Smith ----- PART II - SITEPLAN -----

Scale: 1 inch = 40 feet.

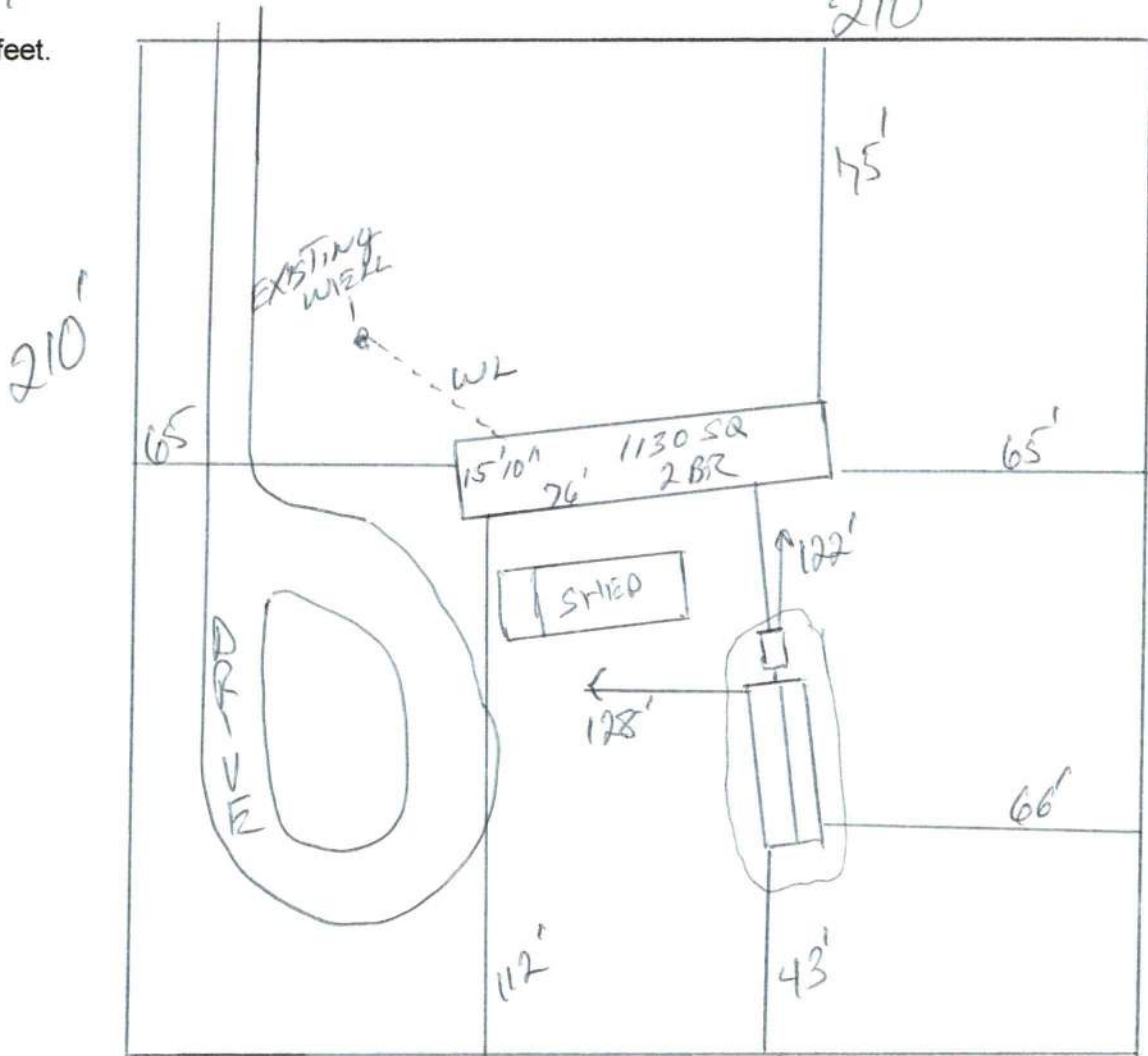

Notes: 2 of 20 Acres SEE ATTACHED

Site Plan submitted by: [Signature] CONTRACTOR
Plan Approved _____ Not Approved _____ Date _____
By _____ County Health Department

ALL CHANGES MUST BE APPROVED BY THE COUNTY HEALTH DEPARTMENT

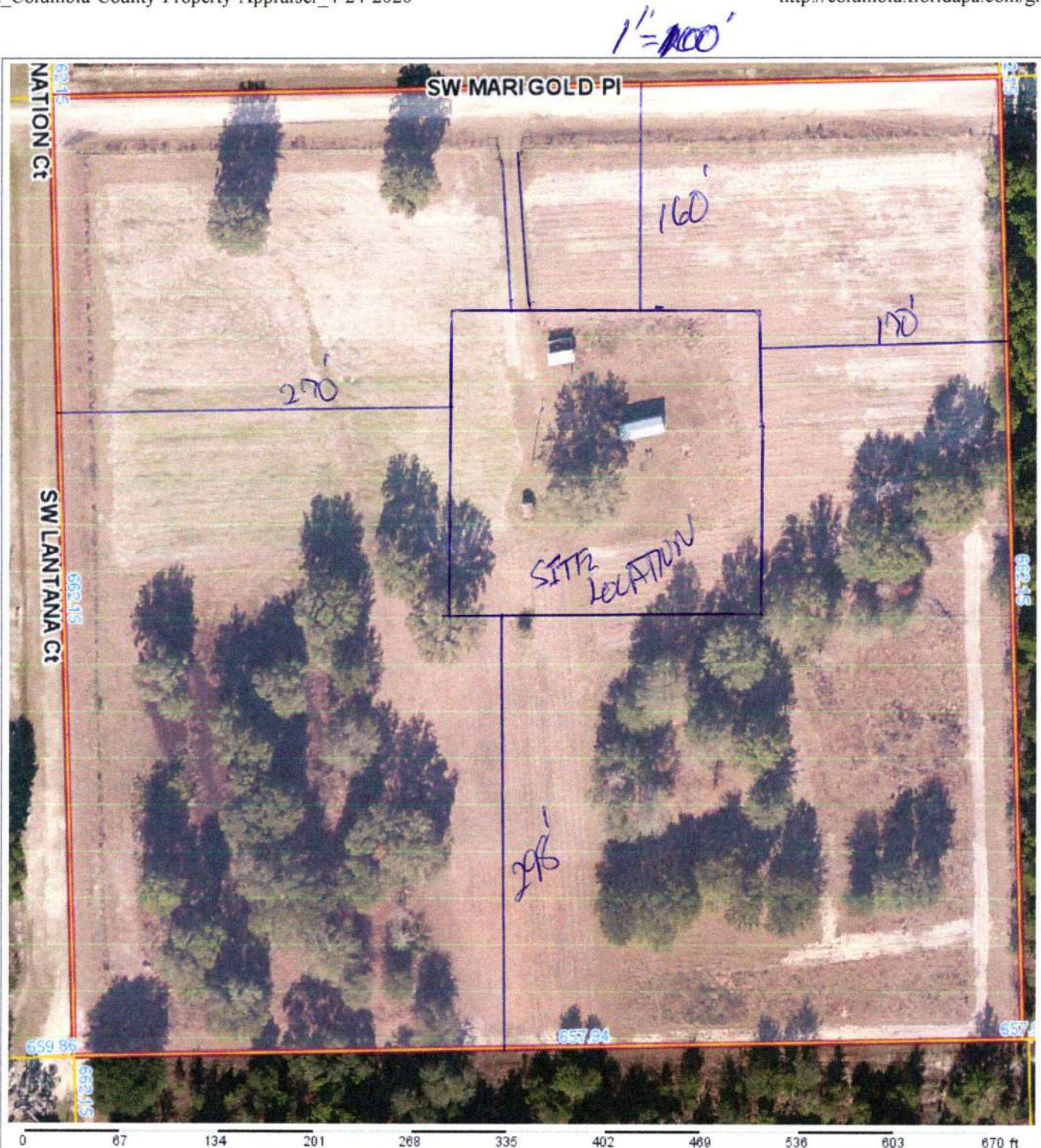

Columbia County Property Appraiser Jeff Hampton Lake City, Florida 386-758-1083									
PARCEL: 18-6S-17-09696-135 CROPLAND C (005200) 10 AC									
AKA LOT 35 TUSTENUGGEE PLANTATIONS UNREC UNIT 2: COMM NE COR, RUN W 4590.25 FT, S 1324.30 FT FOR POB, RUN W 657.94 FT, S 662.15 FT, E 657.94 FT, N 662									
FAGLIE EDWIN CLAYTON JR &					2020 Working Values				
Owner:	CATHERINE PARRISH FAGLIE				Mkt Lnd	\$7,540	Appraised	\$10,970	
	798 SW CUMORAH HILL ST				Ag Lnd	\$2,430	Assessed	\$10,970	
	FT WHITE, FL 32038				Bldg	\$0	Exempt	\$0	
Site:	1030 MARIGOLD PL, FORT WHITE				XFOB	\$1,000	Total	county:\$10,970	
Sales	4/16/2014	\$39,900	1 (U)	Just	\$47,151	Taxable	city:\$10,970		
Info	4/10/2013	\$600	1 (U)				other:\$10,970		
	6/24/2006	\$100	1 (U)				school:\$10,970		
NOTES:									
									
Columbia County, FL									

ACE

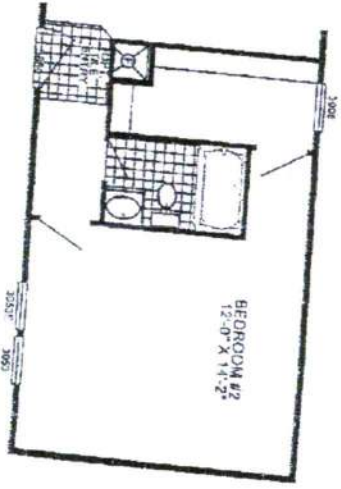
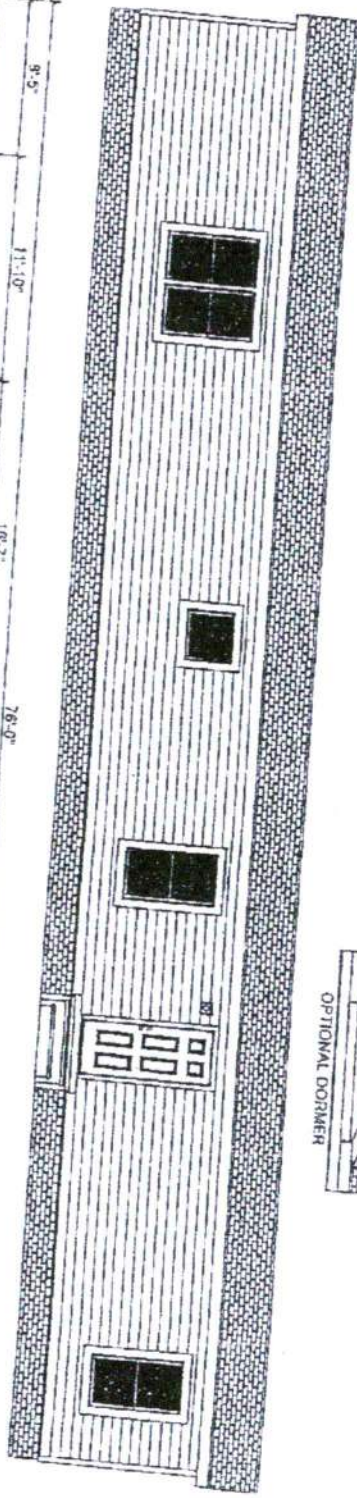

OPT. 2 BEDROOM

Approx. 1130 Sq. Ft.