

Legend

2018Aerials



Parcels

Lake City Limits



Roads

Roads

others

Dirt

Interstate

Main

Other

Paved

Private

LidarElevations



Columbia County, FLA - Building & Zoning Property Map

Printed: Tue Aug 18 2020 08:44:30 GMT-0400 (Eastern Daylight Time)

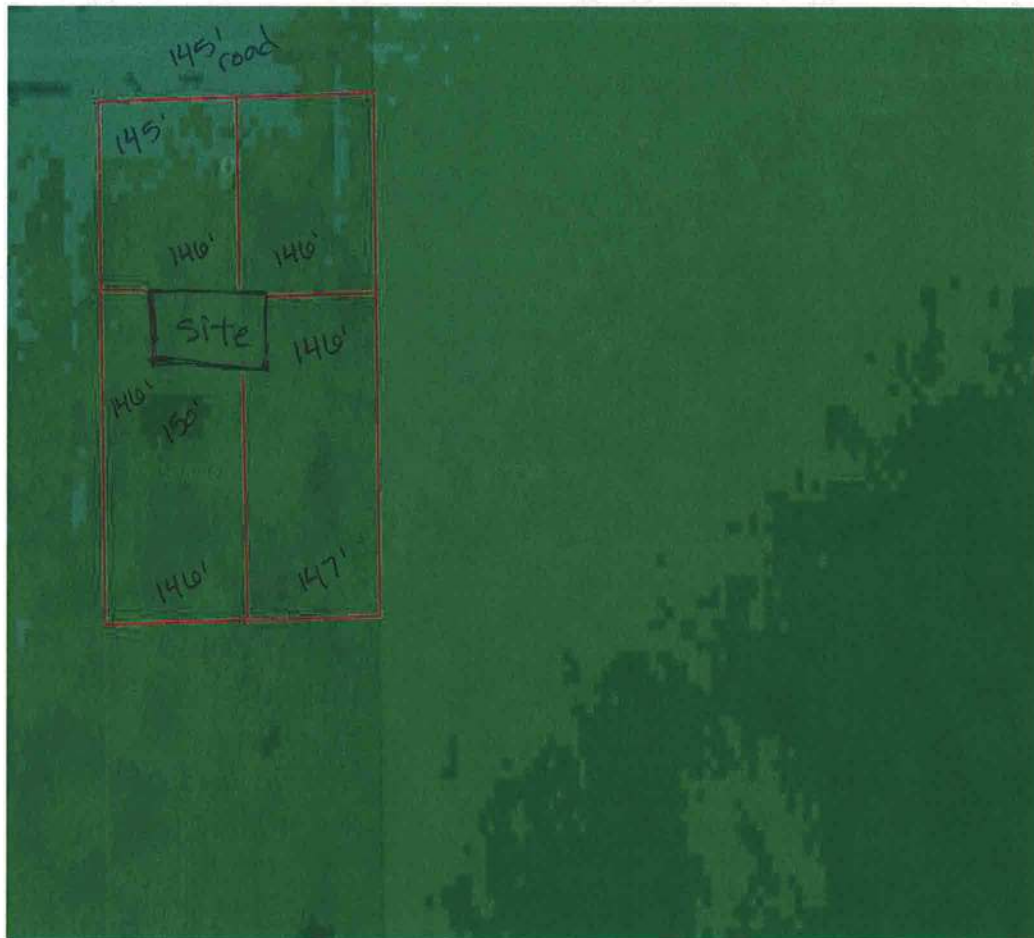

Parcel Information

Parcel No: 17-3S-17-04967-064

Owner: HACKETT DEAN & LYNN

Subdivision: FIVE POINTS ACRES UNIT 2

Lot: 4

Acres: 1.00115788

Deed Acres:

District: District 1 Ronald Williams

Future Land Uses: Lake City, Residential - Low

Flood Zones:

Official Zoning Atlas: RSF/MH-2

All data, information, and maps are provided "as is" without warranty or any representation of accuracy, timeliness of completeness. Columbia County, FL makes no warranties, express or implied, as to the use of the information obtained here. There are no implied warranties of merchantability or fitness for a particular purpose. The requester acknowledges and accepts all limitations, including the fact that the data, information, and maps are dynamic and in a constant state of maintenance, and update.

2018 Flood Zones