

**PERMIT APPLICATION / MANUFACTURED HOME INSTALLATION APPLICATION**

**For Office Use Only** (Revised 6-23-05) Zoning Official BLK 01.06.06 Building Official OK JTH 5/20/06  
AP# 0605-89 Date Received 5/24/06 By GT Permit # 24600 1106  
Flood Zone X Development Permit N/A Zoning A-3 Land Use Plan Map Category A-3  
Comments Section 2.3.1

FEMA Map# \_\_\_\_\_ Elevation \_\_\_\_\_ Finished Floor 1111 River \_\_\_\_\_ In Floodway \_\_\_\_\_  
 Site Plan with Setbacks Shown  EH Signed Site Plan  EH Release  Well letter  Existing well  
 Copy of Recorded Deed or Affidavit from land owner  Letter of Authorization from installer

- Property ID # 35-355-16-03755-105 Must have a copy of the property deed
- New Mobile Home  Used Mobile Home \_\_\_\_\_ Year 06
- Applicant Christina Barnett Phone # 386 697-1678
- Address 4760 SW Old Wire Rd. SW 32038
- Name of Property Owner Same Phone# \_\_\_\_\_
- 911 Address 4760 SW Old Wire Rd.
- Circle the correct power company - FL Power & Light - Clay Electric  
(Circle One) - Suwannee Valley Electric - Progress Energy
- Name of Owner of Mobile Home Same Phone # \_\_\_\_\_  
Address \_\_\_\_\_
- Relationship to Property Owner N/A
- Current Number of Dwellings on Property 1
- Lot Size \_\_\_\_\_ Total Acreage 4
- Do you : Have an Existing Drive or need a Culvert Permit or a Culvert Waiver (Circle one)
- Is this Mobile Home Replacing an Existing Mobile Home NO
- Driving Directions to the Property 47 S TO (C) on Watson P  
2 miles up Watson Curves then turns into  
old wire Rd stay straight 1.3 miles  
on (R) is property
- Name of Licensed Dealer/Installer wendell crews Phone # 352-351-6100
- Installers Address 5711 NE 25 ave, Ocala, FL 34479
- License Number IH 0000689 Installation Decal # 271300



# Columbia County Property Appraiser

DB Last Updated: 5/5/2006

## 2006 Proposed Values

Parcel: 35-5S-16-03755-105

### Owner & Property Info

Search Result: 1 of 1

<b>Owner's Name</b>	HAYWORTH ROCKY L &
<b>Site Address</b>	SW OLD WIRE
<b>Mailing Address</b>	DEBORAH A HAYWORTH 736 SW TRENTON TERR FT WHITE, FL 32038
<b>Description</b>	LOT 5 COLUMBIA SOUTH S/D. ORB 748-991, 831-1538 WD 1031-2579. WD 1039-2904.

<b>Use Desc. (code)</b>	MOBILE HOM (000200)
<b>Neighborhood</b>	35516.02
<b>Tax District</b>	3
<b>UD Codes</b>	MKTA02
<b>Market Area</b>	02
<b>Total Land Area</b>	0.000 ACRES

### Property & Assessment Values

<b>Mkt Land Value</b>	cnt: (2)	\$36,000.00
<b>Ag Land Value</b>	cnt: (0)	\$0.00
<b>Building Value</b>	cnt: (1)	\$7,667.00
<b>XFOB Value</b>	cnt: (0)	\$0.00
<b>Total Appraised Value</b>		\$43,667.00

<b>Just Value</b>	\$43,667.00
<b>Class Value</b>	\$0.00
<b>Assessed Value</b>	\$43,667.00
<b>Exempt Value</b>	\$0.00
<b>Total Taxable Value</b>	\$43,667.00

### Sales History

Sale Date	Book/Page	Inst. Type	Sale VImp	Sale Qual	Sale RCode	Sale Price
3/2/2005	1039/2904	WD	I	Q		\$36,500.00
11/23/2004	1031/2579	WD	I	U	08	\$15,000.00
2/28/1986	748/991	AG	V	U	13	\$0.00

### Building Characteristics

Bldg Item	Bldg Desc	Year Blt	Ext. Walls	Heated S.F.	Actual S.F.	Bldg Value
1	MOBILE HME (000800)	1985	Below Avg. (03)	840	840	\$7,667.00
<b>Note:</b> All S.F. calculations are based on exterior building dimensions.						

### Extra Features & Out Buildings

Code	Desc	Year Blt	Value	Units	Dims	Condition (% Good)
NONE						

### Land Breakdown

Lnd Code	Desc	Units	Adjustments	Eff Rate	Lnd Value
000102	SFR/MH (MKT)	1.000 LT - (.000AC)	1.00/1.00/1.00/1.00	\$34,000.00	\$34,000.00
009945	WELL/SEPT (MKT)	1.000 UT - (.000AC)	1.00/1.00/1.00/1.00	\$2,000.00	\$2,000.00

**Central Dozer Service, Inc.**

5711 NE 25th Ave.

Ocala, FL 34479

352-351-6100 off.

352-351-6103 fax

I, Wendell Crews, license # IH0000629 do hereby grant permission for  
Christina Barnett to sign and obtain permits in my behalf for  
customer Christina Barnett located in Columbia County,  
for the purpose of setting up a manufactured home.

Wendell Crews  
Wendell Crews

Signed this 24 day of May 2006  
by Wendell Crews who is personally known.

Sandra Ellen Hall  
Notary Public



SANDRA ELLEN HALL  
MY COMMISSION # DD 219170  
EXPIRES: June 20, 2007  
Bonded thru Budget Notary Services

FROM : COLUMBIA CO BUILDING + ZONING

FAX NO. : 386-758-2160

Mar. 27 2006 09:28 AM P3

New Home  Used Home

Home installed to the Manufacturer's Installation Manual

Home is installed in accordance with Rule 15-C

Single wide  Wind Zone II  Wind Zone III

Double wide  Installation Detail # 271300

Tie/Quid  Serial # 12920

PER SPACING TABLE FOR USED HOMES

Level building capacity (sq ft)	16' x 16' (256)	18' 1/2' x 18' 1/2' (342)	20' x 20' (400)	22' x 22' (484)	24' x 24' (576)	26' 1/2' x 26' (706)
1000 sq ft	3	4	5	6	7	8
1500 sq ft	4	5	6	7	8	9
2000 sq ft	5	6	7	8	9	10
2500 sq ft	6	7	8	9	10	11
3000 sq ft	7	8	9	10	11	12
3500 sq ft	8	9	10	11	12	13
4000 sq ft	9	10	11	12	13	14

\* extrapolated from Rule 15C-1 pier spacing table

POPULAR PIER SIZES

Pier Size	Spacing
16 x 16	256
16 x 18	288
18 1/2 x 18 1/2	342
18 x 22 1/2	360
17 1/2 x 22	374
13 1/4 x 26 1/4	348
20 x 20	400
17 3/16 x 25 3/16	441
17 1/2 x 25 1/2	448
24 x 24	576
26 1/2 x 26	706

I-beam pier pad size 21x29

Perimeter pier pad size N/A

Other pier pad sizes (required by the entry) Next 16 doors

Draw the approximate locations of marriage wall openings 4 foot or greater. Use this symbol to show pier sizes.

List all marriage wall openings greater than 4 feet and their pier pad sizes below.

Operating Pier pad size 15'9" 21x29 6'16x16

13'6" 21x29

ANCHORS

FRAME TIES

OTHER TIES

Number 5

Skidwall

Longitudinal

Marriage wall

Sherwall

TECHNICAL COMMENTS

Longitudinal Stabilizing Device (LSD) OLIVER 1101V

Longitudinal Stabilizing Device w/ Lateral Arms OLIVER 1101V

Manufacturer OLIVER 1101V

PERMIT WORKSHEET

PERMIT NUMBER IN000629

Installer Wendell Cross License # IN000629

Address of home being installed \_\_\_\_\_

Manufacturer Nobility Length x width 28x66

NOTE: If home is a single wide fill out one half of the spacing plan if home is a triple or quad wide attach to remainder of home

I understand Lateral Arm Systems cannot be used on any truss (new or used) where the sidewall ties exceed 5 R 4 in. WC

Installer's initials WC

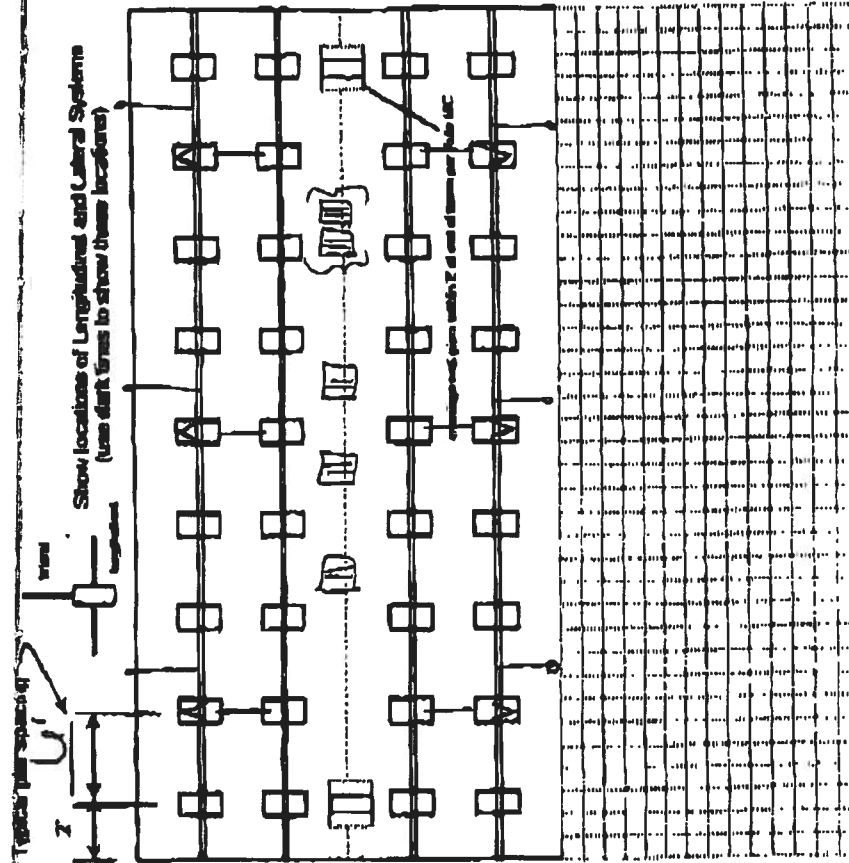

FROM : COLUMBIA CO BUILDING + ZONING

FAY NO. 1396-758-2160

Mar. 27 2006 09:29AM PA

PERMIT WORKSHEET

PERMIT NUMBER

POCKET PENETROMETER TEST

The pocket penetrometer tests are rounded down to the next whole number without testing.

X  without testing. X  with testing.

POCKET PENETROMETER TESTING METHOD

1. Test the perimeter of the home at 6 locations.
2. Take the reading at the depth of the footer.
3. Using 500 lb increments, take the lowest reading at 2 ft round down to that increment.

X  X

TORQUE PROBE TEST

The results of the torque probe test is \_\_\_\_\_ inch pounds or check here if you are declaring S anchors without testing. A test showing 275 inch pounds or less will require 4 foot anchors.

Note: A state approved lateral arm system is being used and 4 ft anchors are allowed at the sidewalk locations. I understand 5 ft anchors are required at all cantilever tie points where the torque test reading is 275 or less and where the mobile home manufacturer may require anchors with 4000 lb holding capacity.

\_\_\_\_\_  
Installer's initials

ALL TESTS MUST BE PERFORMED BY A LICENSED INSTALLER

Installer Name Wendell Crews

Date Tested 5/24/06

Connect electrical conductors between multi-wide units, but not to the main power source. This includes the bonding wire between multi-wide units. Pg 40

Connect all sewer drains to an existing sewer tap or septic tank. Pg 39

Connect all potable water supply piping to an existing water meter, water tap, or other independent water supply systems Pg 39

Site Preparation

Debris and organic material removed  Pad  Other

Water drainage: Nature  Pad

Foundation multi-wide units

Floor Type Fastener: lag Length: 4 1/2" Spacing: 24"

Walls Type Fastener: rawl Length: 4 1/2" Spacing: 18"

Roof Type Fastener: 3044-wal Length: 10 1/2" Spacing: 24"

For steel horses a min. 30 gauge, 8" wide, galvanized metal strip will be centered over the peak of the roof and fastened with 2x4 nailing nails at 2' on center on both sides of the centerline.

Quality (underfooting requirements)

I understand a properly installed gasket is a requirement of all new and used horses and that consolidating, racking, moving and buckled-in-type materials as a result of a poorly installed or no gasket being installed. I understand a strip of tape will not serve as a gasket.

Installer's initials JK

Type Gasket

Pg 13

Installed

- Between Floors Yes
- Between Walls Yes
- Bottom of ridgebeam Yes

Weatherstripping

The bottomboard will be repaired and/or taped Yes   
Siding on units is installed to manufacturer's specifications. Yes   
Fireplace chimney installed so as not to allow intrusion of rainwater. Yes

Weatherstripping

Starting to be installed Yes  No  N/A

Dryer vent installed outside of siding. Yes  No  N/A

Range downflow vent installed outside of siding. Yes  No  N/A

Drain lines supported at 4 foot intervals. Yes  No  N/A

Electrical crossovers protected. Yes  No  N/A

Other:

Installer verifies all information given with this permit workbook is accurate and true based on the manufacturer's installation instructions and or Rule 15C-1 & 2

Installer Signature Wendell Crews Date 5/25/06

BUSTER

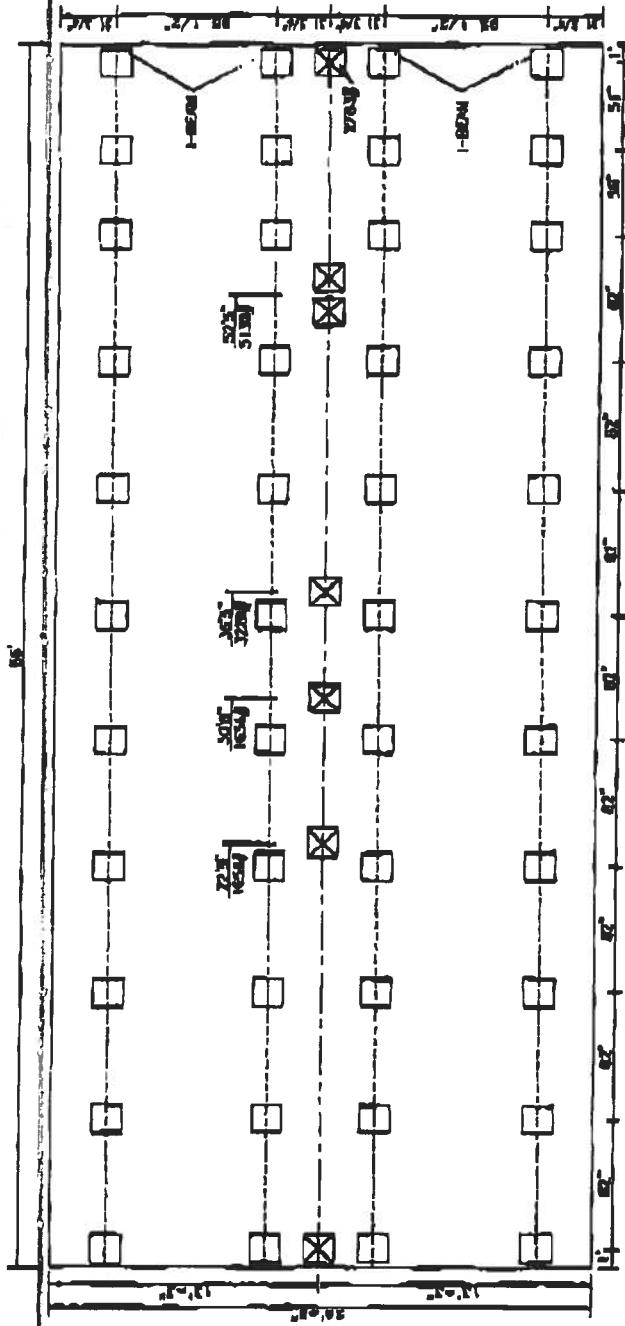

- NOTE: (1) COLUMN SUPPORT PARTS MAY BE WITHIN 18" OF OPENINGS OTHER THAN 48"
- (2) ADDITIONAL TIES ARE REQUIRED AT EACH SIDE OF DOOR/FLOOR OPENINGS.
- (3) TIES & A TYPICAL FRAMING PER THIS MODEL.
- SPACING MAY BE DIFFERENT IF MAX. SPACING IS NOT EXCEEDED.

☒ COLUMN SUPPORT PARTS

☐ 24" X 24" WISE P/W

SPACING PER INFO PER 304 WITH 21" X 28" WISE P/W (MAXIMUM SPACING FOR THE I-BEAM PARTS IS 8')

**FT**  
 FLOOR TIES  
 66ESH

**OLIVER TECHNOLOGIES, INC.**  
**FLORIDA INSTALLATION INSTRUCTIONS FOR THE**  
**MODEL 1101 "V" SERIES ALL STEEL FOUNDATION SYSTEM**  
**MODEL 1101 "V" (STEPS 1-15)**  
**MODEL 1101-L "V" LONGITUDINAL ONLY:**  
**FOLLOW STEPS 1-9**  
**FOR ADDING LATERAL ARM:**  
**Follow Steps 10-15**

ENGINEERS STAMP

ENGINEERS STAMP

- SPECIAL CIRCUMSTANCES:** If the following conditions occur - **STOP!** Contact Oliver Technologies at 1-800-284-7437 :  
 a) Pler height exceeds 48" b) Length of home exceeds 76' c) Roof eaves exceed 16" d) Sidewall height exceed 88"  
 e) Location is within 1500 feet of coast

**INSTALLATION OF GROUND PAN**

- Remove weeds and debris in an approximate two foot square to expose firm soil for each ground pan (C).
  - Place ground pan (C) directly below chassis I-beam, Press or drive pan firmly into soil until flush with or below soil.
- SPECIAL NOTE:** The longitudinal "V" brace system serves as a pier under the home and should be loaded as any other pier. It is recommended that after leveling piers, and one-half inch (1/2") before home is lowered completely on to piers, complete steps 4 through 9 below.

**INSTALLATION OF LONGITUDINAL "V" BRACE SYSTEM**

**NOTE: WHEN INSTALLING THE MODEL # 1101-L "V" LONGITUDINAL SYSTEM ONLY, A MINIMUM OF 2 SYSTEMS PER FLOOR SECTION IS REQUIRED. SOIL TEST PROBE SHOULD BE USED TO DETERMINE CORRECT TYPE OF ANCHOR PER SOIL CLASSIFICATION. IF PROBE TEST READINGS ARE BETWEEN 175 & 275 A 5 FOOT ANCHOR MUST BE USED. IF PROBE TEST READINGS ARE BETWEEN 276 & 350 A 4 FOOT ANCHOR MAY BE USED. USE GROUND ANCHORS WITH DIAGONAL TIES AND STABILIZER PLATES EVERY 6'4". VERTICAL TIES ARE ALSO REQUIRED ON HOMES SUPPLIED WITH VERTICAL TIE CONNECTION POINTS (PER FLORIDA REG.)**

- Select the correct square tube brace (E) length for set-up (pier) height at support location. (The 18" tube is always used as the bottom part of the longitudinal arm). Note: Either tube can be used by itself, cut and drilled to length as long as a 40 to 45 degree angle is maintained.

PIER HEIGHT (Approx. 45 degree Max.)	1.25" ADJUSTABLE TUBE LENGTH	1.50" ADJUSTABLE TUBE LENGTH
40" to 48"	54"	18"

- Install (2) of the 1.50" square tubes (E (18" tube) ) into the "U" bracket (J), insert carriage bolt and leave nut loose for final adjustment.
- Place I-beam connector (F) loosely on the bottom flange of the I-beam.
- Slide the selected 1.25" tube (E) into a 1.50" tube (E) and attach to I-beam connectors (F) and fasten loosely with bolt and nut.
- Repeat steps 6 through 7 to create the "V" pattern of the square tubes loosely in place. The angle is not to exceed 45 degree and not below 40 degrees.
- After all bolts are tightened, secure 1.25" and 1.50" tubes using four(4) 1/4"-14 x 3/4" self-tapping screws in pre-drilled holes.

**INSTALLATION OF LATERAL TELESCOPING TRANSVERSE ARM SYSTEM**

**THE MODEL 1101 "V" (LONGITUDINAL & LATERAL PROTECTION) ELIMINATES THE NEED FOR MOST STABILIZER PLATES & FRAME TIES.**  
**NOTE: THE USE OF THIS SYSTEM REQUIRES VERTICAL TIES SPACED AT 6'4".**  
**FOUR FOOT (4') GROUND ANCHOR MAY BE USED EXCEPT WHERE THE HOME MANUFACTURER SPECIFIES DIFFERENT.**

- Install remaining vertical tie-down straps and 4' ground anchors per home manufacturer's instructions. **NOTE:** Centerline anchors to be sized according to soil torque condition. Any manufacturer's specifications for sidewall anchor loads in excess of 4,000 lbs. require a 6' anchor.
- NOTE:** Each system is required to have a frame tie and stabilizer attached at each lateral arm stabilizing location. This frame tie & stabilizer plate needs to be located within 18" from of center ground pan.
- Select the correct square tube brace (H) length for set-up lateral transverse at support location. The lengths come in either 60" or 72" lengths. (With the 1.50" tube as the bottom tube, and the 1.25" tube as the inserted tube.)
- Install the 1.50 transverse brace (H) to the ground pan connector (D) with bolt and nut.
- Slide 1.25" transverse brace into the 1.50" brace and attach to adjacent I-beam connector (I) with bolt and nut.
- Secure 1.50" transverse arm to 1.25" transverse arm using four (4) 1/4" - 14 x 3/4" self-tapping screws in pre-drilled holes.

MANUFACTURED HOUSING FOUNDATION SYSTEMS  
**A DIVISION OF OLIVER TECHNOLOGIES, INC.**  
 1-800-284-7437

Telephone: 851-798-4555  
 Fax: 851-798-8011  
 www.olivertechnologies.com



# REQUIRED NUMBER AND LOCATION OF MODEL 1101 "V" BRACES FOR UP TO 4/12 ROOF PITCH

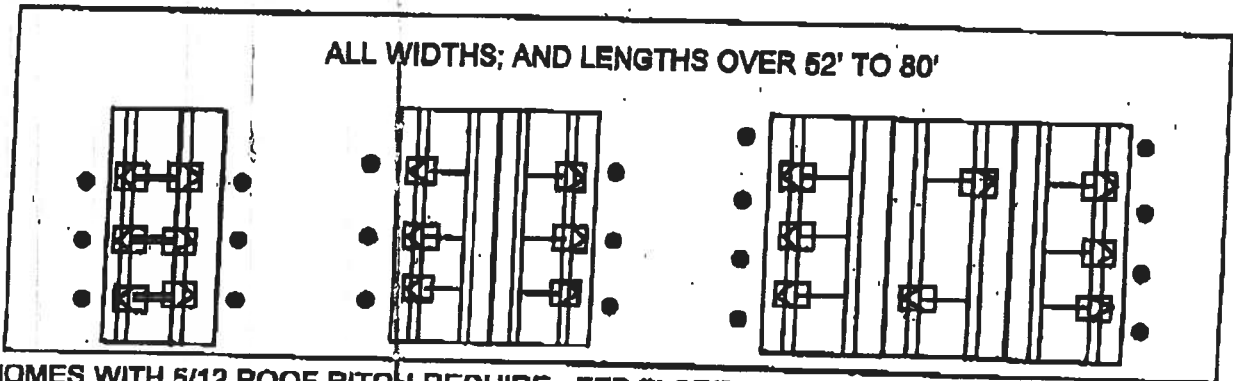
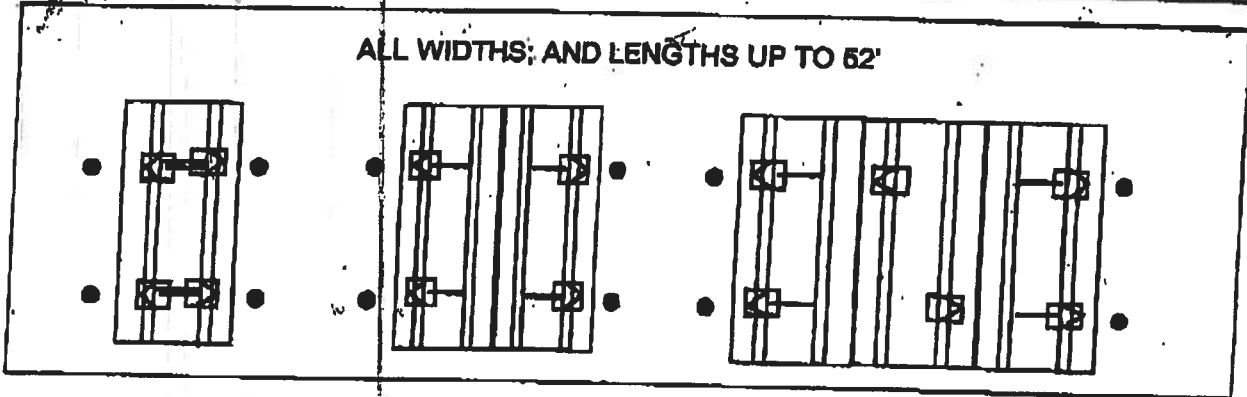

**HOMES WITH 5/12 ROOF PITCH REQUIRE: PER FLORIDA REGULATIONS**  
 6 systems for home lengths up to 52' and 8 systems for homes over 52' and up to 80'. One stabilizer plate and frame tie required at each lateral bracing system.

Florida approved 4" ground anchors may be used in all locations except where home manufacturers specifications for sidewall straps are in excess of 4,000 lbs. These locations require a 6" anchor.

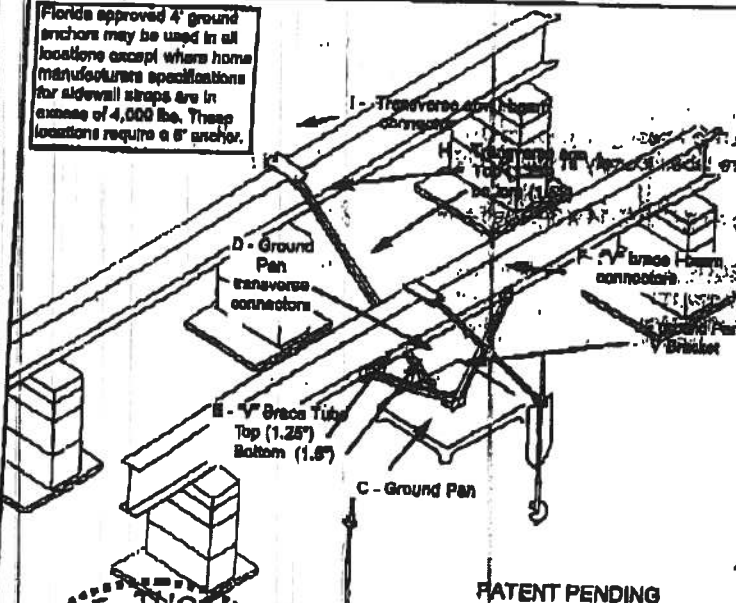

- C = GROUND PAN
- D = GROUND PAN CONNECTOR
- U BRACKETS
- E = TELESCOPING V BRACE TUBE ASSEMBLY W/ 1.5 BOTTOM TUBE AND 1.25 TUBE INSERT
- F = BRACE I-BEAM CONNECTING ASSEMBLY
- H = TELESCOPING TRANSVERSE ARM ASSEMBLY
- I = TRANSVERSE ARM I-BEAM CONNECTOR
- J = V PAN BRACKET

REVISED INSTRUCTIONS 4/23/03

- NOTES:**
1. LENGTH OF HOUSE IS THE ACTUAL BOX SIZE
  2. ● = STABILIZER PLATE AND FRAME TIE LOCATION (needs to be located within 18" from center of ground pan)
  3. □ = LOCATION OF ASF MODEL 1101"V" (LATERAL & LONGITUDINAL BRACING).
  4. □ = LOCATION OF MODEL 1101-L"V" (LONGITUDINAL BRACING ONLY).

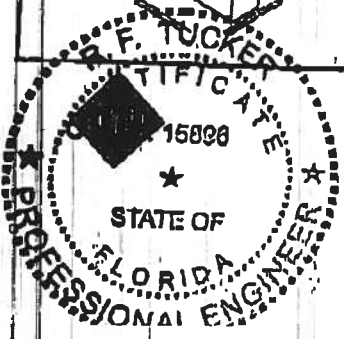

MANUFACTURED HOUSING FOUNDATION SYSTEMS  
 A DIVISION OF OLIVER TECHNOLOGIES, INC.  
 1-800-284-7437

Telephone: 931-706-4575  
 Fax: 931-706-4511  
 www.olivertech.com

*Barker*

BUSTER

# Prestige Home Centers

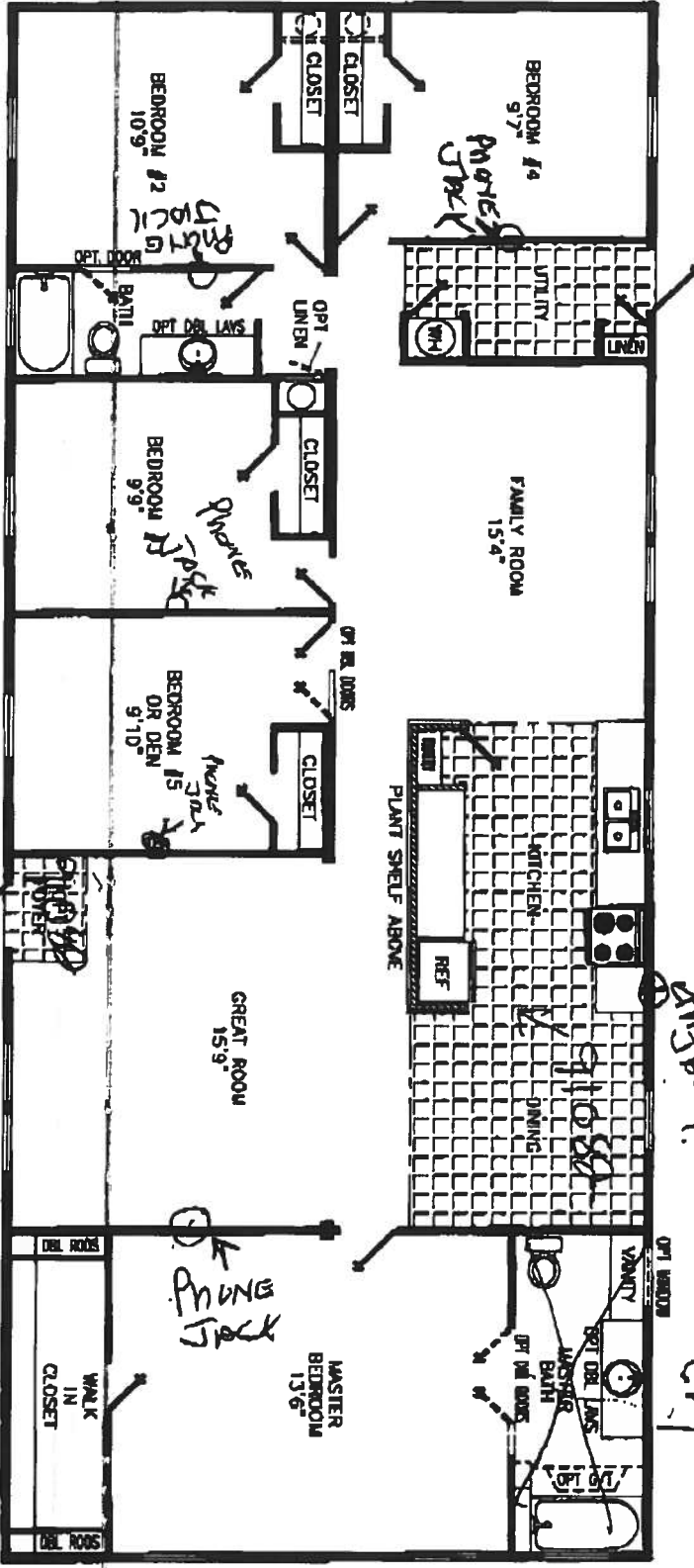

70' X 28' 5 F&R, 2 BATH 66ESH

CATHEDRAL CEILING THROUGHOUT 1749.0 SQ. FT.



**NOBILITY HOMES, INC.**

nobilityhomes.com

## Homes Designed, Built & Serviced By NOBILITY HOMES

*Handwritten signature: X B Barker*

THE ORIGINAL LISTING INCLUDES A RICH OF APPROXIMATELY FOUR FEET ON ALL SIDES. MANUFACTURED IN ACCORDANCE WITH STANDARDS DEVELOPED AND ENFORCED BY HUD DUE TO OUR CONTINUING PROGRAM OF PROXY IMPROVEMENT. PRICES AND SPECIFICATIONS ARE SUBJECT TO CHANGE WITHOUT NOTICE. SOME ITEMS SUCH AS TREES, SHIMS, AXLES, AND FITTERS MAY HAVE BEEN RECEIVED AFTER INSPECTION FOR SAFETY AND APPEARANCE. ALL DIMENSIONS ARE NOMINAL.

STATE OF FLORIDA  
DEPARTMENT OF HEALTH  
APPLICATION FOR ONSITE SEWAGE DISPOSAL SYSTEM CONSTRUCTION PERMIT

CHRISTINE BARRETT

Permit Application Number \_\_\_\_\_

PART II - SITEPLAN

Scale: 1 inch = 50 feet.

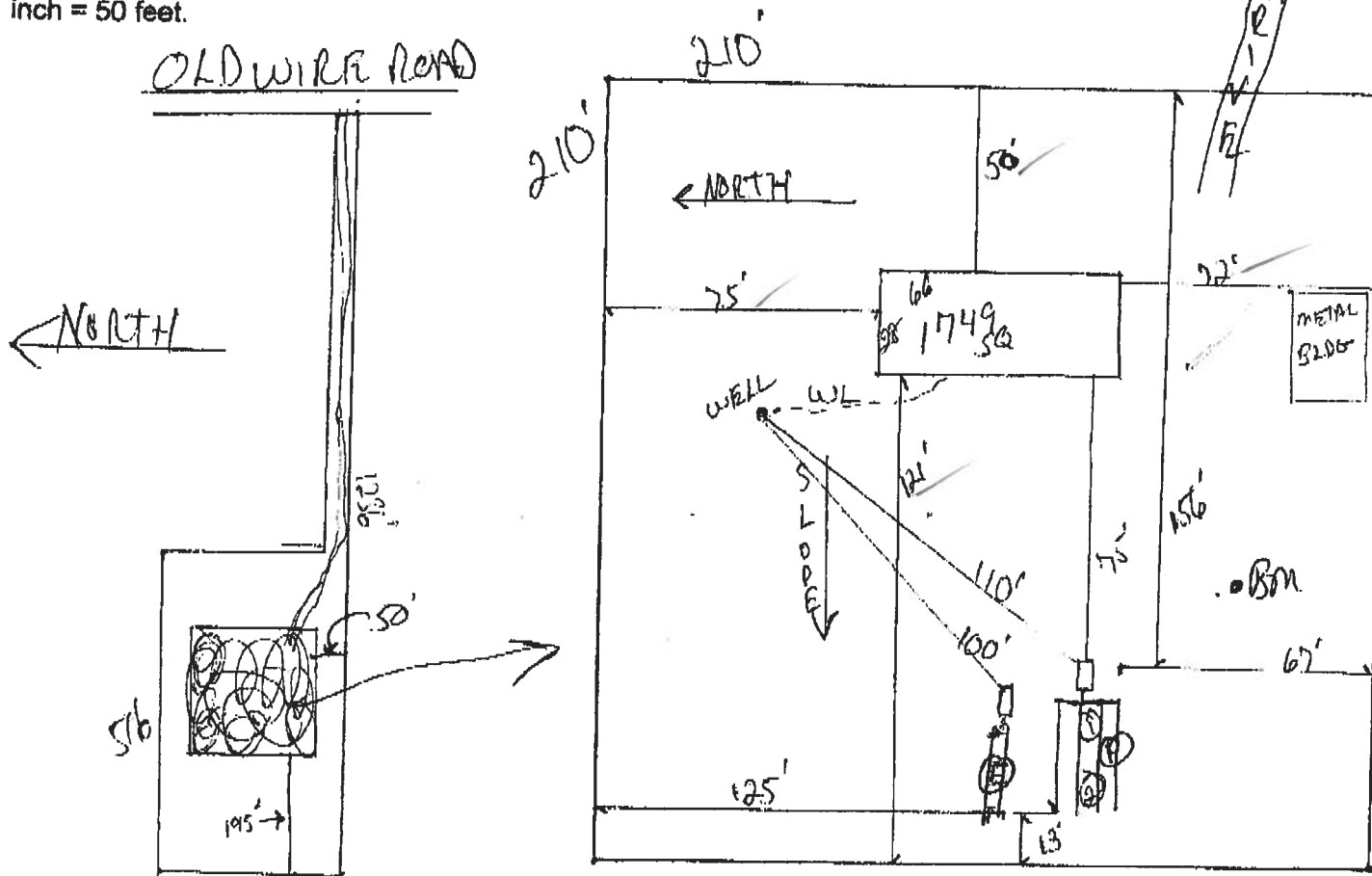

(E) = EXISTING TO BE USED FOR WASHING MACHINE  
(P) = PROPOSED

Notes: 1 of 4 ACRES

Site Plan submitted by: Rock D [Signature]  
Plan Approved \_\_\_\_\_ Not Approved \_\_\_\_\_

MASTER CONTRACTOR  
Date \_\_\_\_\_

By \_\_\_\_\_ County Health Department

ALL CHANGES MUST BE APPROVED BY THE COUNTY HEALTH DEPARTMENT

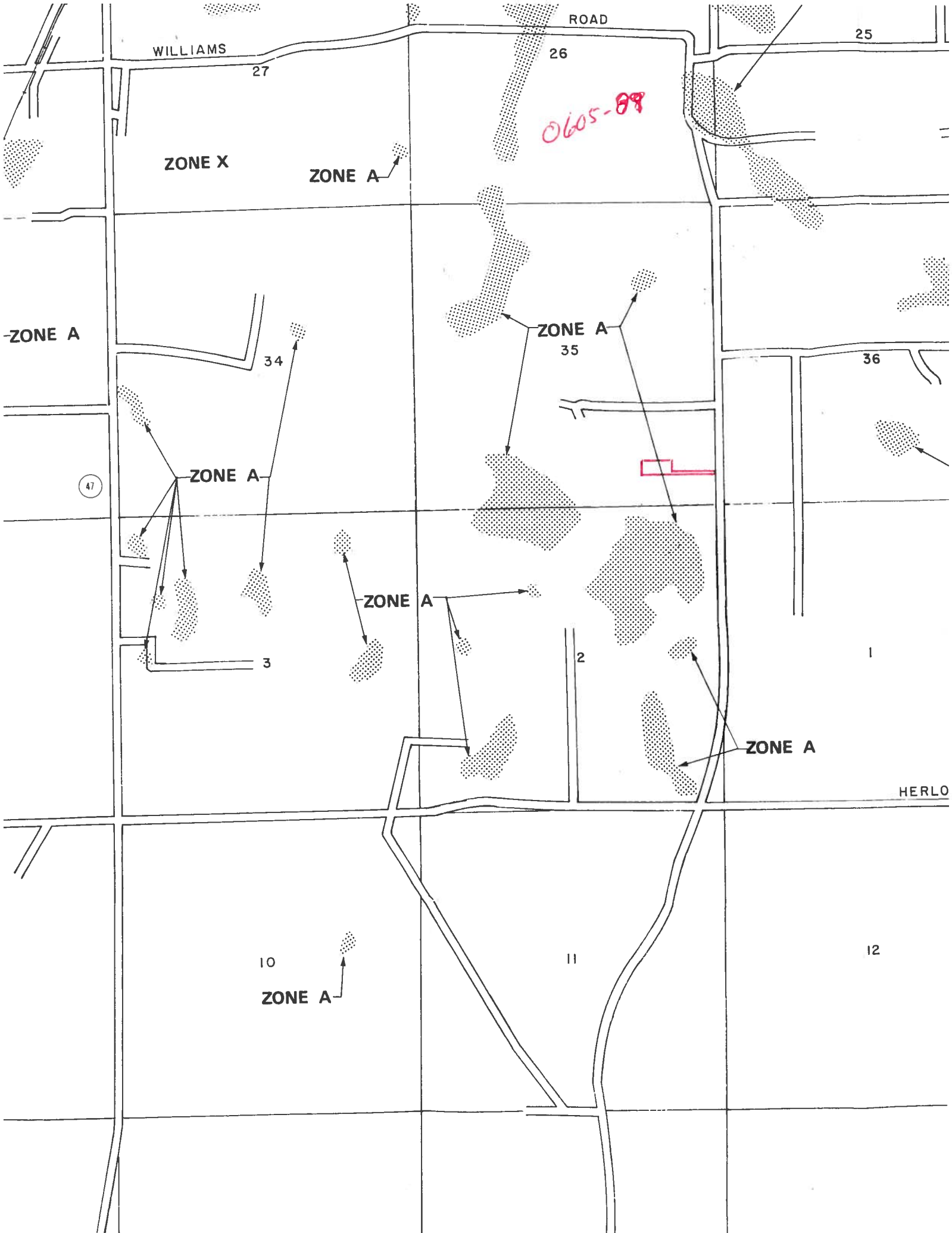

STATE OF FLORIDA  
 DEPARTMENT OF HEALTH  
 APPLICATION FOR ONSITE SEWAGE DISPOSAL SYSTEM CONSTRUCTION PERMIT

CHRISTINE BARRETT

Permit Application Number 06-0525N

----- PART II - SITEPLAN -----

Scale: 1 inch = 50 feet.

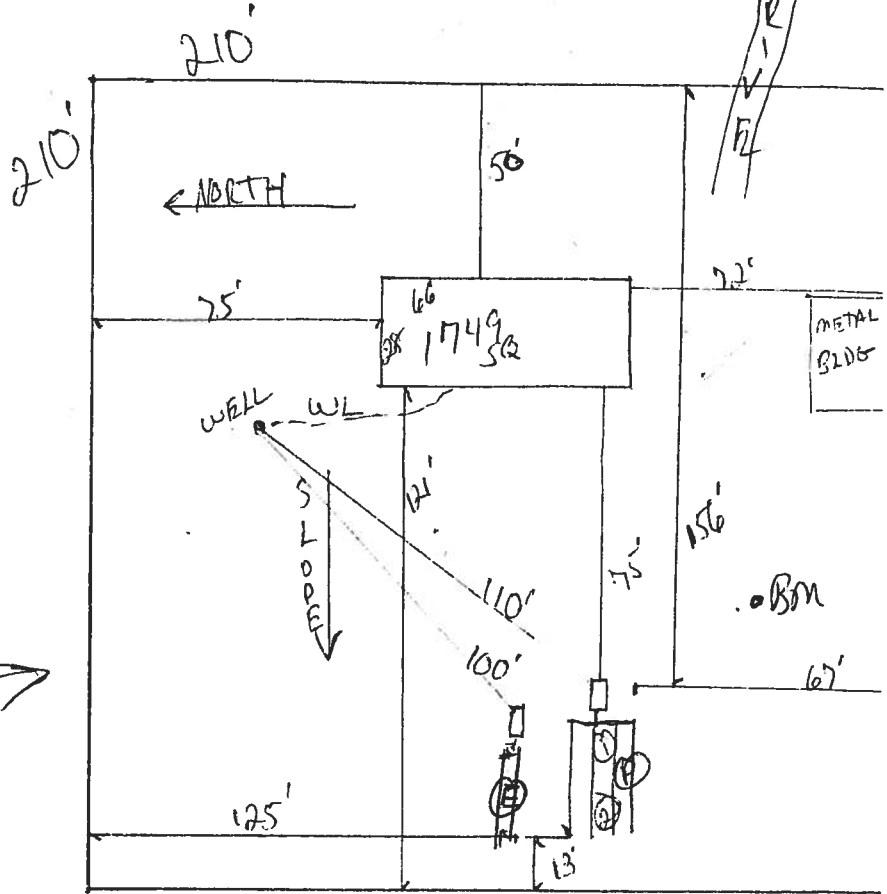
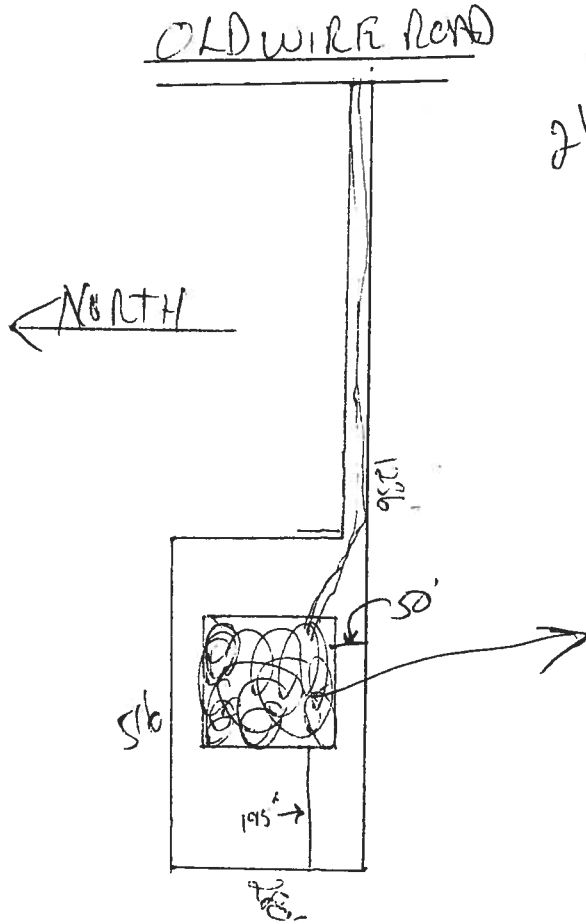

(E) = EXISTING

(P) = PROPOSED

Notes: 1 of 4 ACRES

Site Plan submitted by: Rob D F  
 Plan Approved  Not Approved \_\_\_\_\_  
 By MA D LA Columbia

MASTER CONTRACTOR

Date 6/5/04

County Health Department

**ALL CHANGES MUST BE APPROVED BY THE COUNTY HEALTH DEPARTMENT**

Prepared by:  
Robert Cabral Jr  
Provident Title and Mortgage  
206 South Marion Avenue  
Lake City, Florida 32025

File Number: 06-368

### General Warranty Deed

Made this May 24, 2006 A.D. By **Rocky L. Haworth and Deborah A. Haworth, husband and wife**, P.O. Box 699, Ft. White Florida 32038, hereinafter called the grantor, to **Christina Barrett**, whose post office address is: 152 SW Musket Place, Lake City, FL 32025, hereinafter called the grantee:

(Whenever used herein the term "grantor" and "grantee" include all the parties to this instrument and the heirs, legal representatives and assigns of individuals, and the successors and assigns of corporations)

**Witnesseth**, that the grantor, for and in consideration of the sum of Ten Dollars, (\$10.00) and other valuable considerations, receipt whereof is hereby acknowledged, hereby grants, bargains, sells, aliens, remises, releases, conveys and confirms unto the grantee, all that certain land situate in Columbia County, Florida, viz:

Lot 5, COLUMBIA SOUTH SUBDIVISION, as per plat thereof, recorded in Plat Book 5, Page 55, of the Public Records of Columbia County, Florida

Said property is not the homestead of the Grantor(s) under the laws and constitution of the State of Florida in that neither Grantor(s) or any members of the household of Grantor(s) reside thereon.

Parcel ID Number: 35-5S-16-03755-105

**Together** with all the tenements, hereditaments and appurtenances thereto belonging or in anywise appertaining.

**To Have and to Hold**, the same in fee simple forever.

**And** the grantor hereby covenants with said grantee that the grantor is lawfully seized of said land in fee simple; that the grantor has good right and lawful authority to sell and convey said land; that the grantor hereby fully warrants the title to said land and will defend the same against the lawful claims of all persons whomsoever; and that said land is free of all encumbrances except taxes accruing subsequent to December 31, 2005.

**In Witness Whereof**, the said grantor has signed and sealed these presents the day and year first above written.

*Signed, sealed and delivered in our presence:*

  
\_\_\_\_\_  
Witness Printed Name Judi Lourey

  
\_\_\_\_\_  
**Rocky L. Haworth** (Seal)  
Address: P.O. Box 699, Ft. White Florida 32038

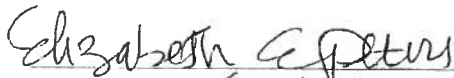
  
\_\_\_\_\_  
Witness Printed Name Elizabeth E. Peters

  
\_\_\_\_\_  
**Deborah A. Haworth** (Seal)  
Address: \_\_\_\_\_

State of Florida  
County of Columbia

The foregoing instrument was acknowledged before me this 24th day of May, 2006, by Rocky L. Haworth and Deborah A. Haworth, husband and wife, who is/are personally known to me or who has produced FI ID as identification.

NOTARY PUBLIC-STATE OF FLORIDA  
 Marie Crawford  
Commission # DD533398  
Expires: MAR. 26, 2010  
Bonded Thru Atlantic Bonding Co., Inc.

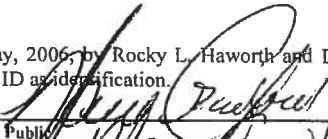
  
\_\_\_\_\_  
Notary Public  
Print Name: Marie Crawford  
My Commission Expires: March 26, 2010

Doc Stamp-Deed : 478.10  
Date: 06/06/2006 Time: 12:53

# COLUMBIA COUNTY FLORIDA DEPARTMENT OF BUILDING AND ZONING

## M/H OCCUPANCY

COLUMBIA COUNTY, FLORIDA

### Department of Building and Zoning Inspection

*This Certificate of Occupancy is issued to the below named permit holder for the building and premises at the below named location, and certifies that the work has been completed in accordance with the Columbia County Building Code.*

Parcel Number 35-3S-16-03755-105

Building permit No. 000024600

Permit Holder WENDELL CREWS

Owner of Building CHRISTINA BARRETT

Location: 4760 SW OLD WIRE ROAD(COLUMBIA SOUTH, LOT 5)

Date: 06/20/2006

*Hany Dieke*

Building Inspector



POST IN A CONSPICUOUS PLACE  
(Business Places Only)

