

58

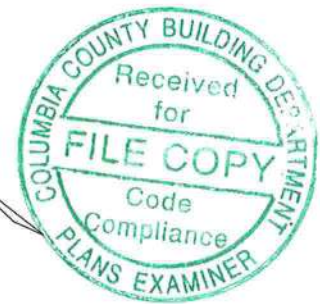

RHETT SMITHEY
MODEL 1676
LOT 9, CROSSWINDS

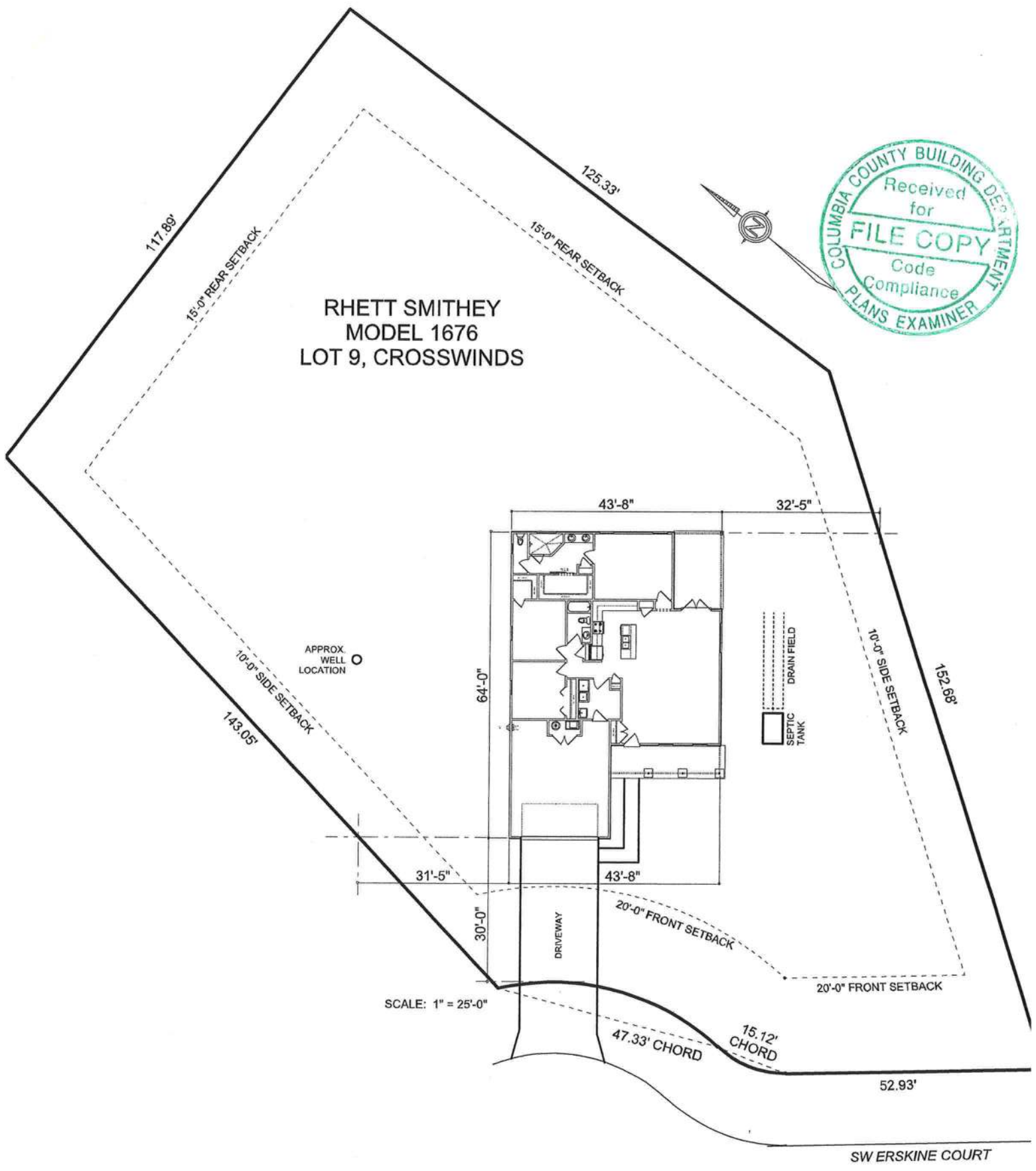

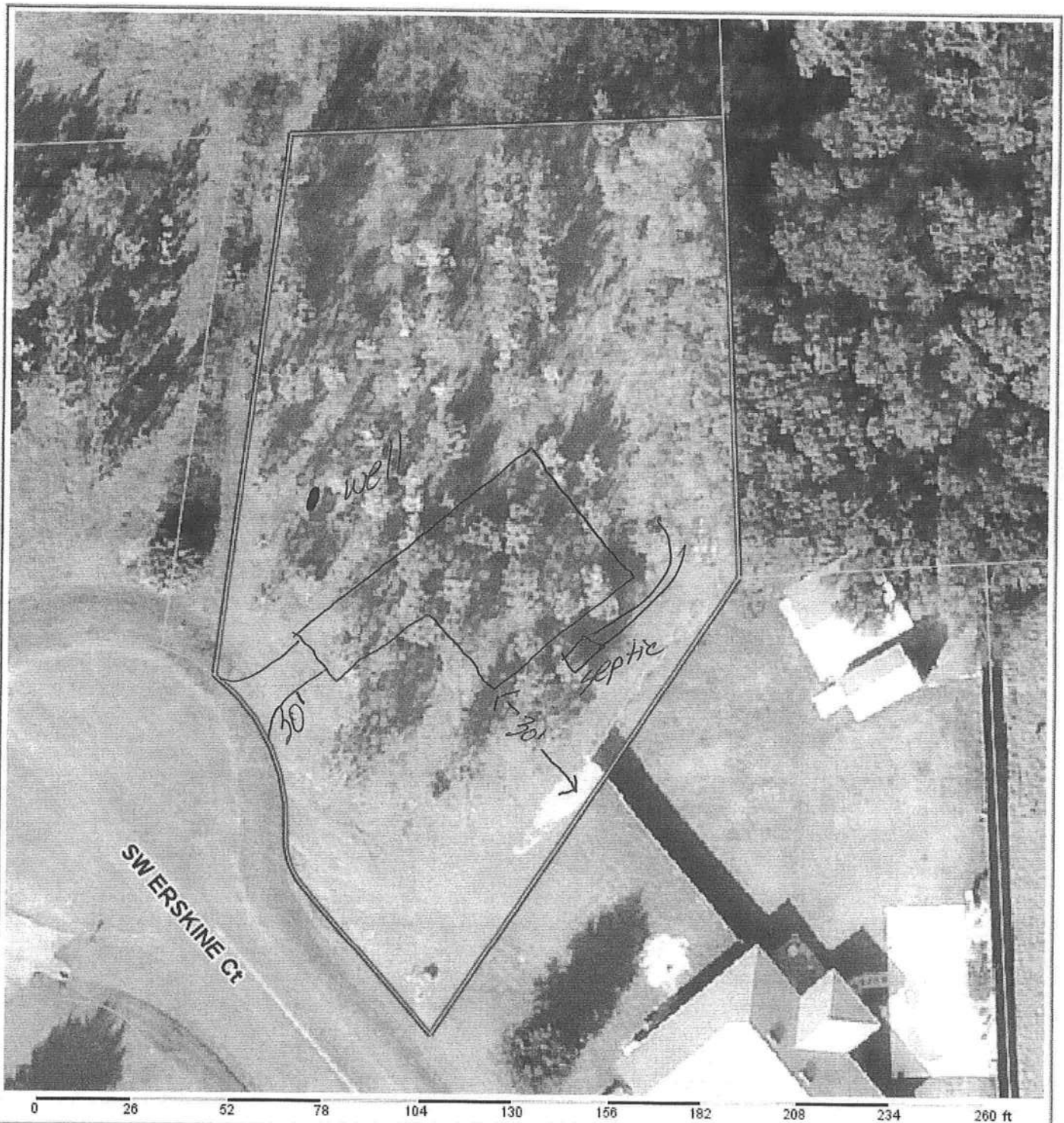

Columbia County Property Appraiser Jeff Hampton | Lake City, Florida | 386-758-1083

PARCEL: 24-4S-16-03117-109 (15220) | TIMBERLAND 80-89 (5500) | 0.6 AC
LOT 9 CROSSWINDS S/D PHASE 1, QC 1152-452

Owner: DELTA OMEGA PROPERTIES INC
3454 SW CR 242
LAKE CITY, FL 32024
Site: 141 ERSKINE CT, LAKE CITY
Sales Info: NONE

2021 Working Values			
Mkt Lnd	\$0	Appraised	\$239
Ag Lnd	\$239	Assessed	\$239
Bldg	\$0	Exempt	\$0
XFOB	\$0	county:	\$239
Just	\$15,500	city:	\$0
		other:	\$0
		school:	\$239

NOTES:



Columbia County, FL

This information, was derived from data which was compiled by the Columbia County Property Appraiser Office solely for the governmental purpose of property assessment. This information should not be relied upon by anyone as a determination of the ownership of property or market value. No warranties, expressed or implied, are provided for the accuracy of the data herein, it's use, or it's interpretation. Although it is periodically updated, this information may not reflect the data currently on file in the Property Appraiser's office.

GrizzlyLogic.com