

Columbia County, FLA - Building & Zoning Property Map

Printed: Fri Jul 28 2023 12:29:16 GMT-0400 (Eastern Daylight Time)

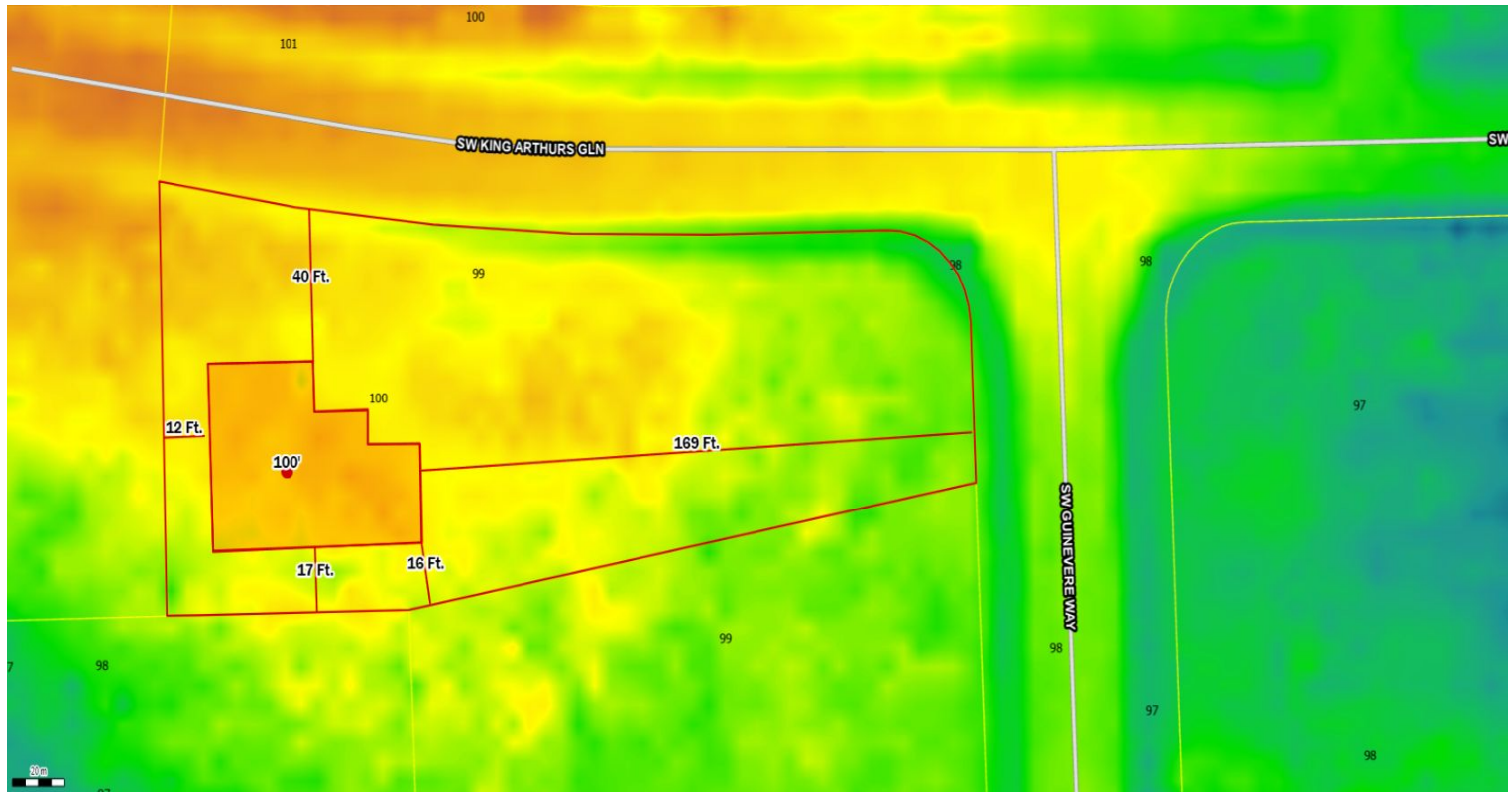

Parcel No: 23-4S-16-03099-210
Owner: CORNERSTONE DEVELOPERS II LLC
Subdivision: STONEHENGE PHASE 2
Lot: 10
Acres: 0.5105392
Deed Acres:
District: District 3 Robbie Hollingsworth
Future Land Uses: Residential - Low, Residential - Very Low
Flood Zones:
Official Zoning Atlas: RR, RSF-2

All data, information, and maps are provided "as is" without warranty or any representation of accuracy, timeliness of completeness. Columbia County, FLA makes no warranties, express or implied, as to the use of the information obtained here. There are no implied warranties of merchantability or fitness for a particular purpose. The requester acknowledges and accepts all limitations, including the fact that the data, information, and maps are dynamic and in a constant state of maintenance, and update.