

APPLICABLE CODES AND STANDARDS

- 1. 2023 FLORIDA BUILDING CODE (8TH EDITION)
- 2. 2021 INTERNATIONAL BUILDING CODE
- 3. ASCE 7-16: MINIMUM DESIGN LOADS ON BUILDINGS AND OTHER STRUCTURES
- 4. AISC STEEL CONSTRUCTION MANUAL (15TH EDITION)
- 5. ACI 318-14: BUILDING CODE REQUIREMENTS FOR STRUCTURAL CONCRETE
- 6. TMS 402-16: BUILDING CODE REQUIREMENTS FOR MASONRY STRUCTURES
- 7. AWS D1.1: STRUCTURAL WELDING

INSTALLATION NOTES AND SPECIFICATIONS

- 1. MAXIMUM ROOF PITCH 4:12
- 2. END WALL COLUMNS (POST) AND SIDE WALL COLUMNS ARE IDENTICAL, U.N.O.
- 3. 29 GA METAL PANELS SHALL BE FASTENED DIRECTLY TO 2.5" x 2.5" x 14 GA TUBE STEEL (TS) FRAMING MEMBERS FOR VERTICAL PANELS. 29 GA METAL PANELS SHALL BE FASTENED DIRECTLY TO 18 GA HAT CHANNELS, U.N.O.
- 4. FASTENER SPACING ALONG RAFTERS OR PURLINS, AND POSTS SHALL BE AS FOLLOWS: INTERIOR - 9" O.C., END - 6" O.C.
- 5. FASTENERS SHALL BE #12-14 x 3/4" SELF-DRILLING SCREWS (SDS). USE CONTROL SEAL WASHER WITH EXTERIOR FASTENERS. APPLICABLE ONLY FOR MEAN ROOF HEIGHT OF 20'-0" OR LESS AND ROOF SLOPES OF 18° (4:12 PITCH) OR LESS. SPACING REQUIREMENTS FOR OTHER ROOF HEIGHTS/SLOPES MAY VARY.
- 6. ANCHORS SHALL BE INSTALLED THROUGH THE BASE RAIL WITHIN 6" OF EACH RAFTER COLUMN ALONG SIDES AND ENDS.
- 7. STANDARD GROUND ANCHORS (SOIL NAILS) CONSISTING OF 30" LONG #4 REBAR WITH WELDED NUT MAY BE USED IN SUITABLE SOILS AND WIND SPEEDS LESS THAN OR EQUAL TO 145 MPH.

DESIGN LOADS

DEAL LOAD	15 PSF
LIVE LOAD	20 PSF
NOMINAL WIND SPEED	108 MPH
ULTIMATE WIND SPEED	140 MPH
WIND EXPOSURE	B
RISK CATEGORY	II
ENCLOSURE CLASSIFICATION	ENCLOSED
OCCUPANCY CLASSIFICATION	S-2

SPACING SPECIFICATIONS						
RISK CATEGORY	WIND EXPOSURE CATEGORY	ULT WIND SPEED (MPH)	NOMINAL WIND SPEED (MPH)	MAXIMUM RAFTER/BOW AND END POST SPACING (FT)	FASTENER SPACING O.C. FOR RAFTERS/PURLINS & POSTS (IN)	
					INTERIOR	END
I, II, III, or IV	B, C, or D	115–150	89–116	5	6	6
		151–180	117–139	4	6	6
NOTES: 1. SPECIFICATIONS APPLICABLE TO 26 OR 29 GA METAL PANELS FASTENED DIRECTLY TO 12 OR 14 GA STEEL TUBE FRAMES. 2. FASTENERS CONSIST OF #12–14 x 3/4" SELF-DRILLING SCREWS WITH CONTROL SEAL WASHER. 3. SPECIFICATIONS APPLICABLE ONLY FOR MEAN ROOF HEIGHT OF 20 FEET OR LESS, AND ROOF SLOPES OF 4:12 PITCH. SPACING REQUIREMENTS FOR OTHER ROOF HEIGHTS/SLOPES MAY VARY. 4. GROUND ANCHOR REQUIREMENTS ARE 1 @ EACH CORNER AND ONE EVERY OTHER INTERIOR BOW/RAFTER POST LOCATION, AT MAXIMUM OF 10' O.C., AND BOTH SIDES OF OPENINGS WHERE BASE RAIL IS ABSENT. 5. GROUND ANCHORS ARE NOT REQUIRED WITH CONCRETE SLAB CONSTRUCTION.						

ENCLOSED METAL BUILDING

- 30FT WIDE x 40FT LONG x 14FT EAVE HT. (ENCLOSED)
- 8FT WIDE x40FT LONG x 12 FT HT. (ENCLOSED LEAN-TO)
- 12FT WIDE x 20FT LONG x 9 FT HT. (ENCLOSED)
- 12FT WIDE x 20FT LONG x 9 FT HT. (LEAN-TO)

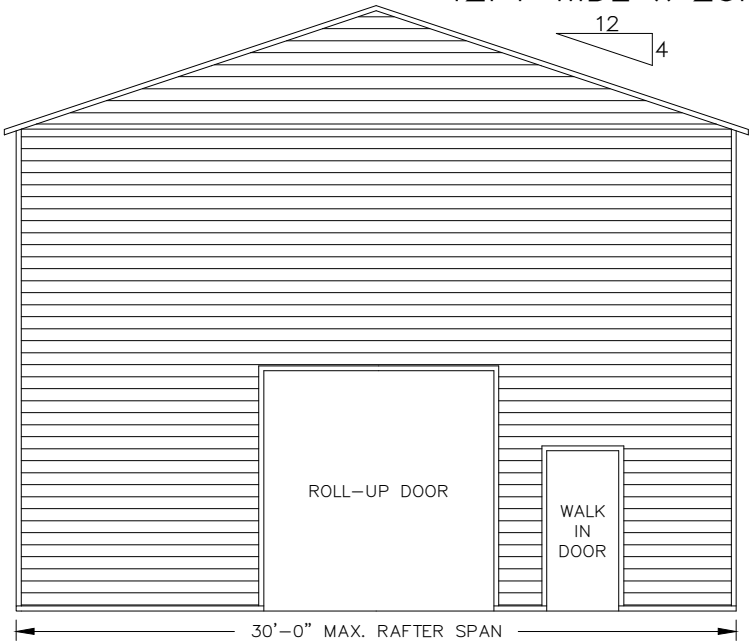

TYPICAL ELEVATION - BOX EAVE  
SCALE: NTS

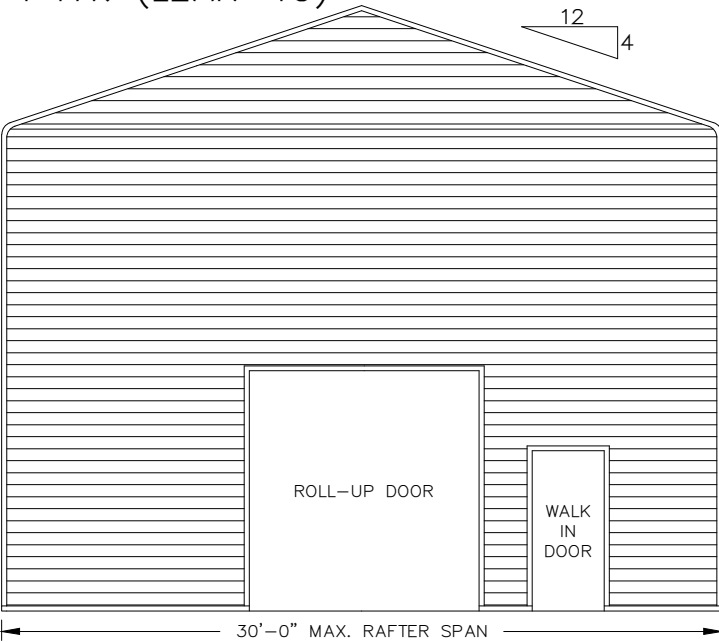

TYPICAL ELEVATION - BOW EAVE  
SCALE: NTS

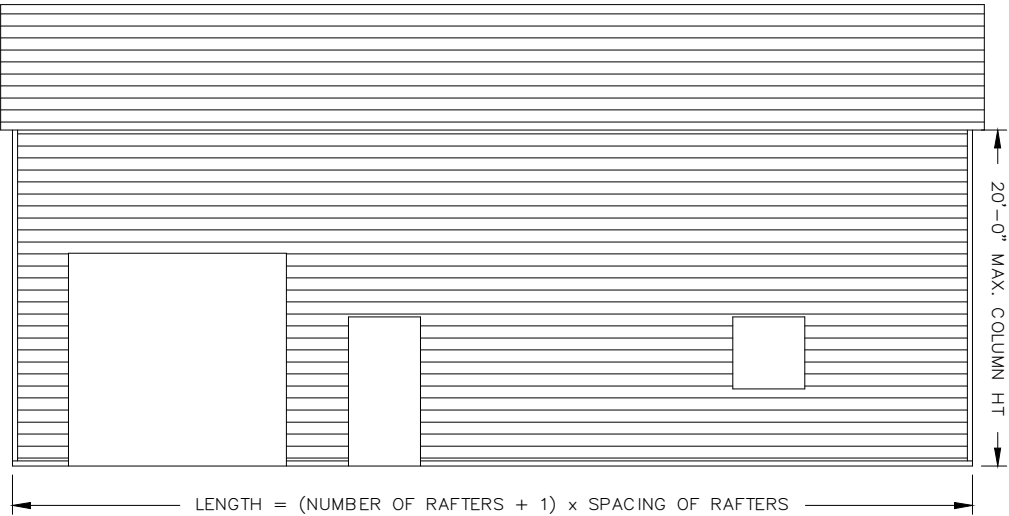

TYPICAL SIDE ELEVATION  
SCALE: NTS

MEMBER	PRODUCT APPROVAL NUMBER	MAX WIND DESIGN PRESSURES
ROOF PANELS	FL39466.1/FL39466.2	+41.6 PSF / -31.2 PSF
WALL PANELS	FL39594.1/FL39594.2	+55.4 PSF / -41.6 PSF
GARAGE DOOR	CTP	CTP
WALK-IN DOOR	CTP	CTP

DRAWING INDEX

SHEET NO.	DESCRIPTION
S.1	GENERAL NOTES & SPECIFICATIONS
S.2	BOX/BOW EAVE TYPICAL FRAMING SECTIONS
S.3	CONNECTION DETAILS (1 OF 2)
S.4	BASE RAIL & ANCHORAGE DETAILS
S.5	END WALL, SIDE WALL, & OPENING TYPICAL FRAMING
S.6	CONNECTION DETAILS (2 OF 2)
S.7	BOX EAVE LEAN-TO OPTIONS
S.8	FREESTANDING LEAN-TO OPTIONS
S.9	VERTICAL ROOF-SIDING OPTION
S.10	OPTIONAL CONCRETE STRIP FOOTING DETAILS
S.11	OPTIONAL HELICAL ANCHORAGE DETAILS

THIS ITEM HAS BEEN DIGITALLY SIGNED AND SEALED BY TRAVIS COVINGTON, P.E. ON THE DATE ADJACENT TO THE SEAL.  
  
PRINTED COPIES OF THIS DOCUMENT ARE NOT CONSIDERED SIGNED AND SEALED AND THE SIGNATURE MUST BE VERIFIED ON ANY ELECTRONIC COPIES.

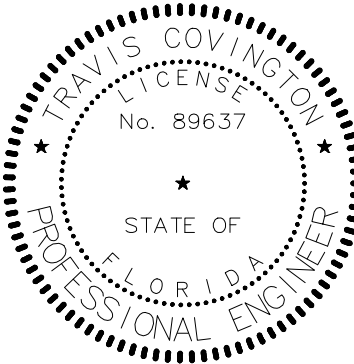

REVISIONS

NO.	DESCRIPTION	DATE

COVINGTON ENGINEERING SERVICES

272 NW COUNTRY LAKE DR, LAKE CITY, FL 32055  
813.770.9470  
TRAVIS@COVINGTONENG.COM

PROJECT: MARTIN METAL BUILDING

CLIENT: MARTY MARTIN

LOCATION: 977 SW HILL CREEK DR, LAKE CITY, FL

JOB NO: E070

GENERAL NOTES & SPECIFICATIONS

SCALE:

AS NOTED

SHEET NO:

S.1

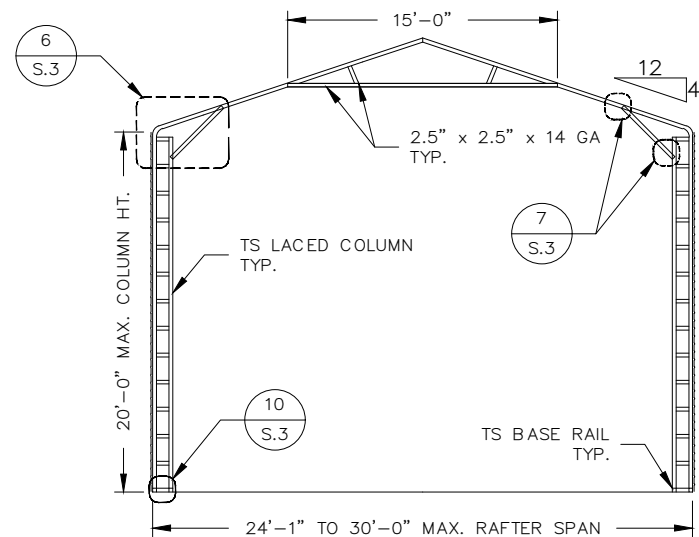
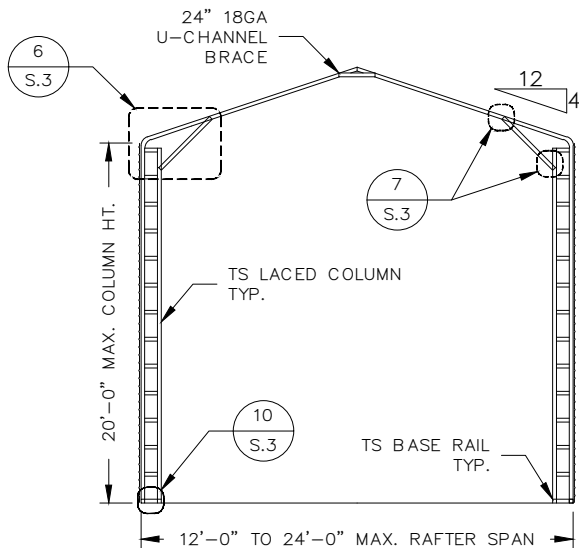
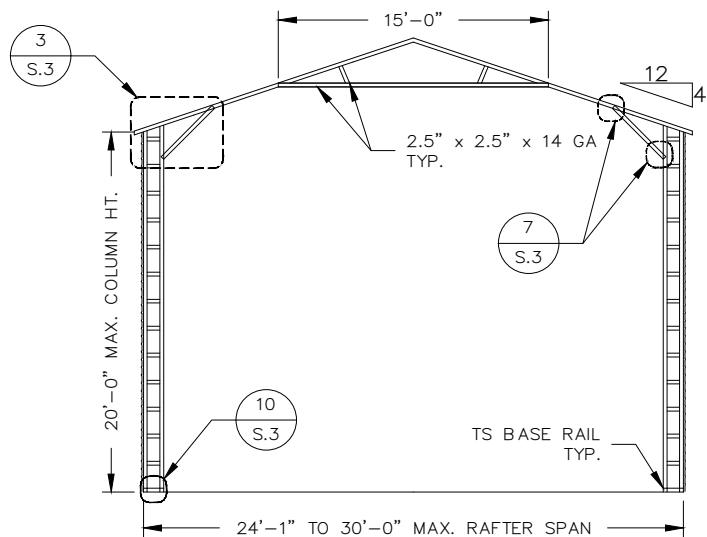
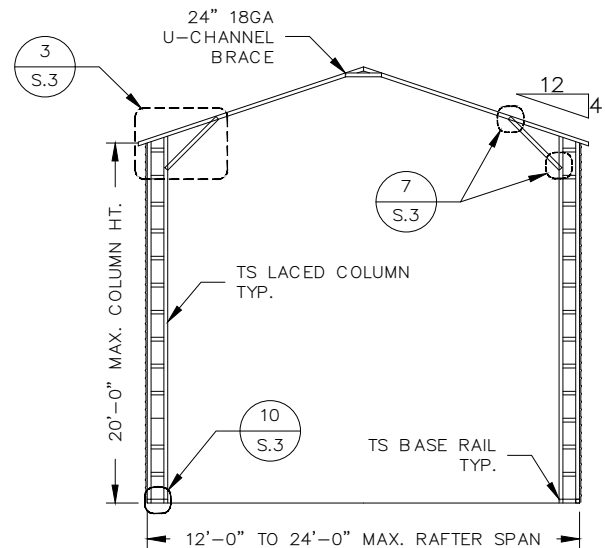
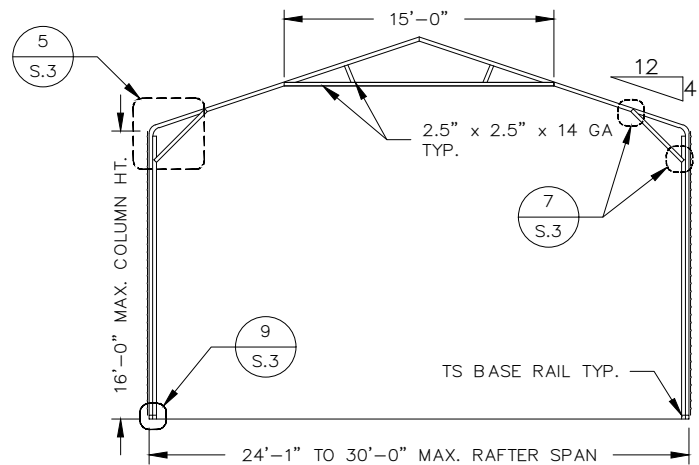
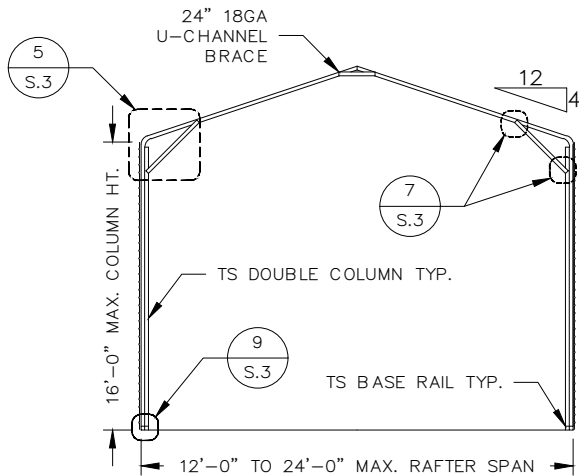
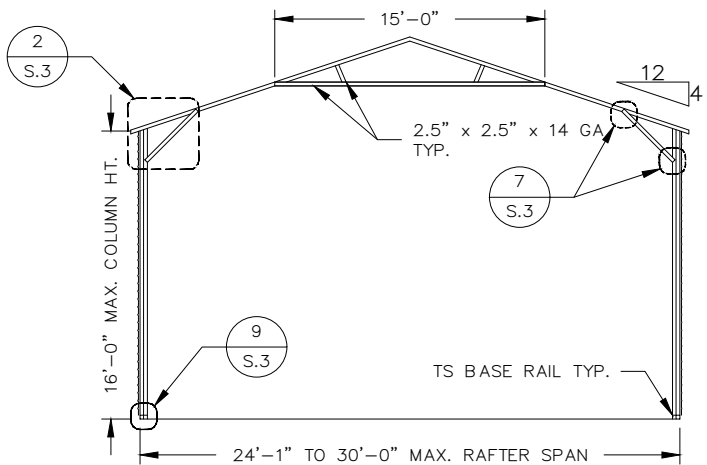
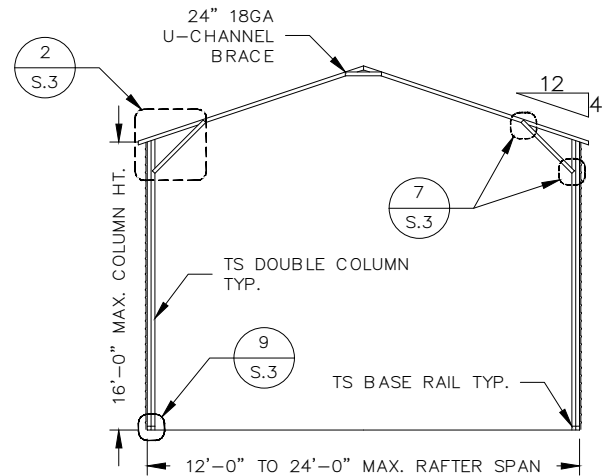
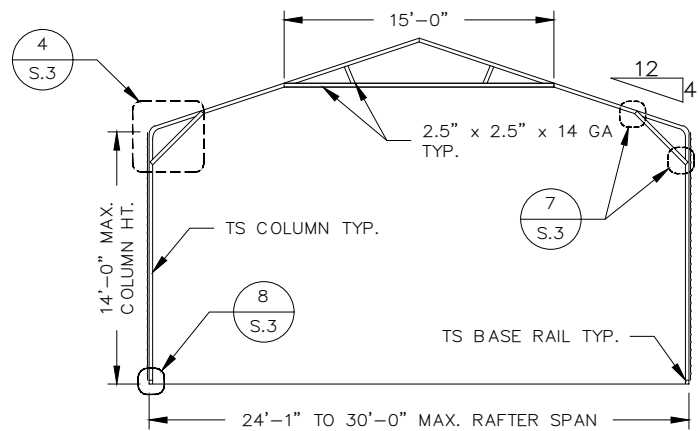
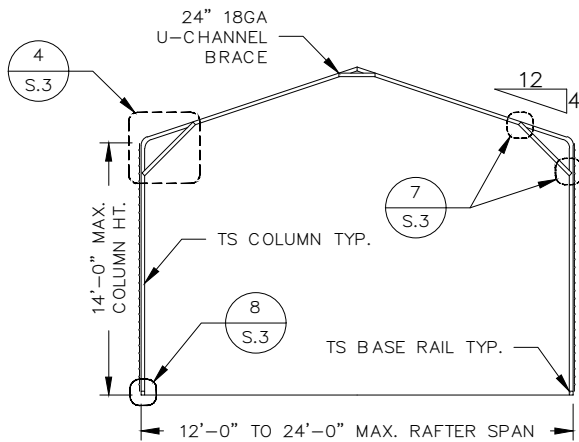
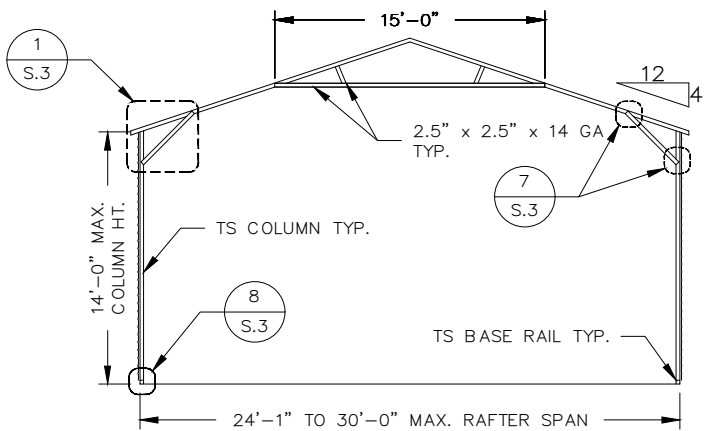
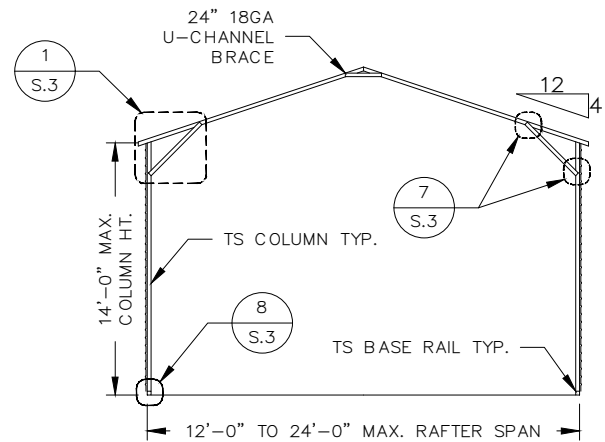

BOX EAVE FRAMING  
SCALE: NTS

BOW EAVE FRAMING  
SCALE: NTS

THIS ITEM HAS BEEN DIGITALLY  
SIGNED AND SEALED BY TRAVIS  
COVINGTON, P.E. ON THE DATE  
ADJACENT TO THE SEAL.  
  
PRINTED COPIES OF THIS  
DOCUMENT ARE NOT CONSIDERED  
SIGNED AND SEALED AND THE  
SIGNATURE MUST BE VERIFIED ON  
ANY ELECTRONIC COPIES.

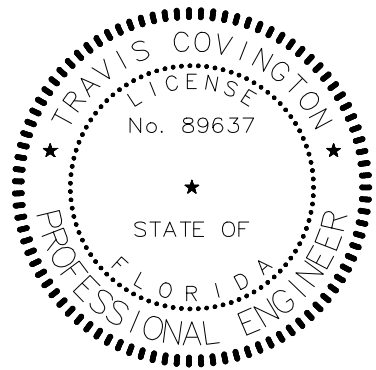

REVISIONS		
NO.	DESCRIPTION	DATE

<b>COVINGTON ENGINEERING SERVICES</b> 272 NW COUNTRY LAKE DR, LAKE CITY, FL 32055 813.770.9470 TRAVIS@COVINGTONENG.COM		PROJECT:	MARTIN METAL BUILDING	<b>BOX/BOW EAVE TYPICAL FRAMING SECTIONS</b>	
		CLIENT:	MARTY MARTIN		
		LOCATION:	977 SW HILL CREEK DR, LAKE CITY, FL	SCALE:	SHEET NO:
		JOB NO:	E070	AS NOTED	S.2

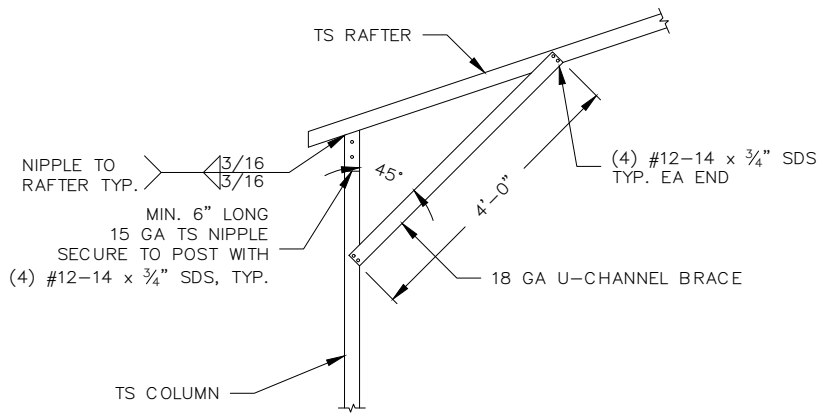

1 BOX EAVE RAFTER/CORNER POST CONNECTION  
MAX. 30' WIDTH, MAX. 14' EAVE HT  
SCALE: NTS

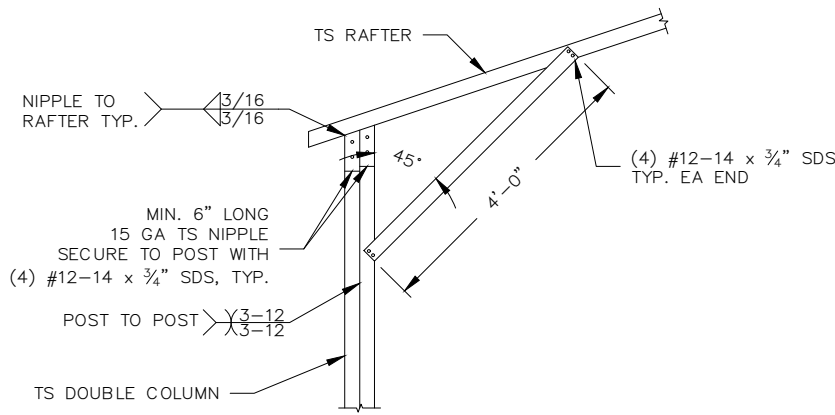

2 BOX EAVE RAFTER/CORNER POST CONNECTION  
MAX. 30' WIDTH, MAX. 16' EAVE HT  
SCALE: NTS

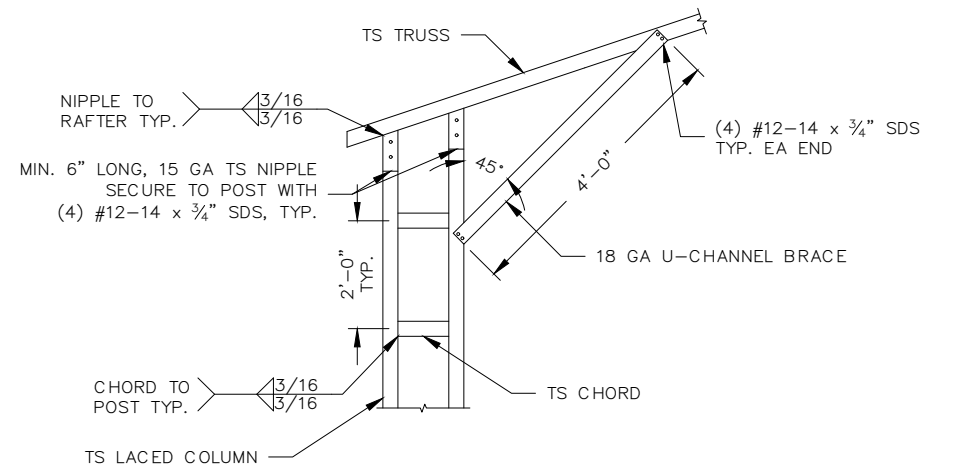

3 BOX EAVE RAFTER/CORNER POST CONNECTION  
MAX. 30' WIDTH, MAX. 20' EAVE HT  
SCALE: NTS

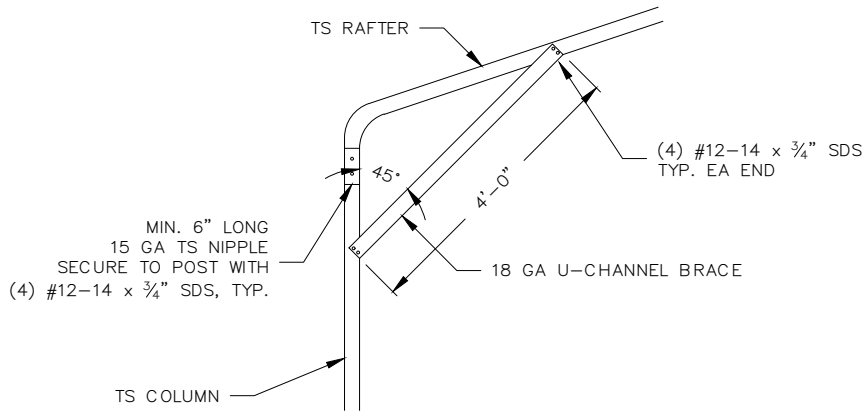

4 BOW EAVE RAFTER/CORNER POST CONNECTION  
MAX. 30' WIDTH, MAX. 14' EAVE HT  
SCALE: NTS

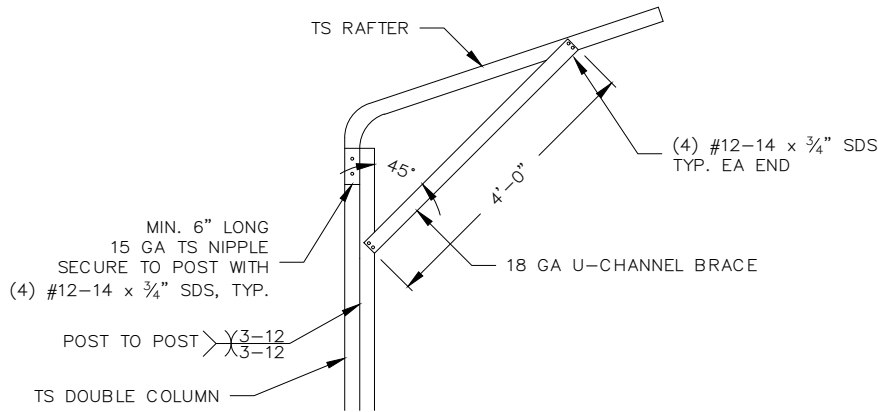

5 BOW EAVE RAFTER/CORNER POST CONNECTION  
MAX. 30' WIDTH, MAX. 16' EAVE HT  
SCALE: NTS

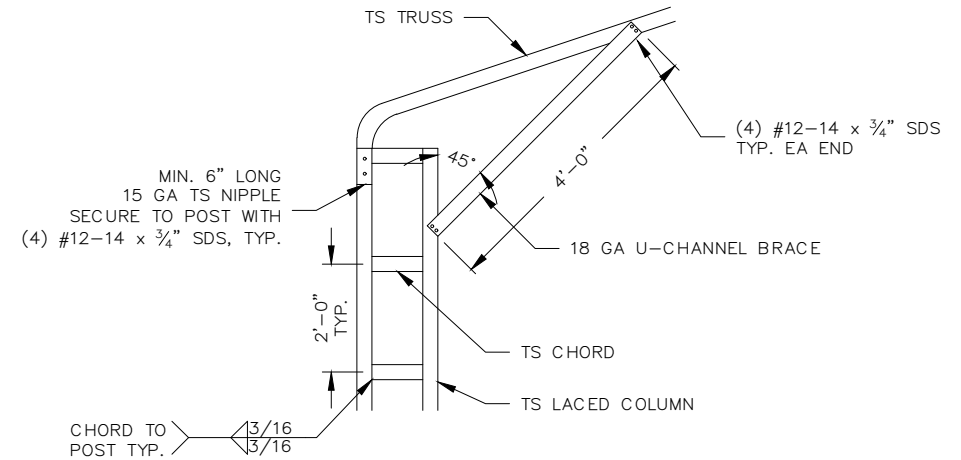

6 BOW EAVE RAFTER/CORNER POST CONNECTION  
MAX. 30' WIDTH, MAX. 20' EAVE HT  
SCALE: NTS

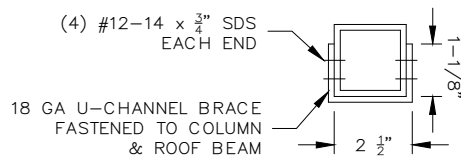

7 BRACE CONNECTION DETAIL  
SCALE: NTS

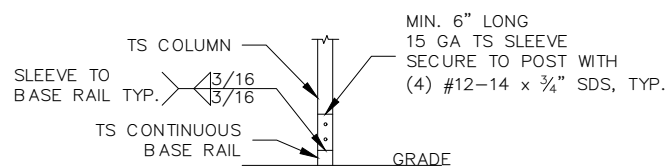

8 POST/BASE RAIL CONNECTION  
SINGLE COLUMN  
SCALE: NTS

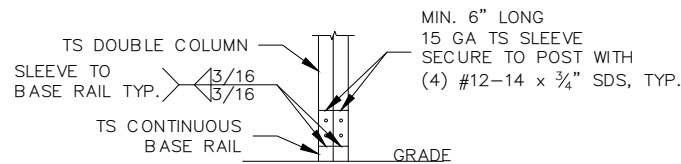

9 POST/BASE RAIL CONNECTION  
DOUBLE COLUMN  
SCALE: NTS

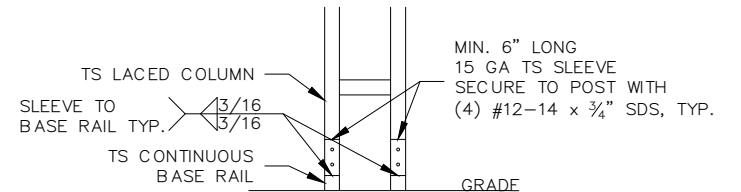

10 POST/BASE RAIL CONNECTION  
LACED COLUMN  
SCALE: NTS

THIS ITEM HAS BEEN DIGITALLY  
SIGNED AND SEALED BY TRAVIS  
COVINGTON, P.E. ON THE DATE  
ADJACENT TO THE SEAL.  
  
PRINTED COPIES OF THIS  
DOCUMENT ARE NOT CONSIDERED  
SIGNED AND SEALED AND THE  
SIGNATURE MUST BE VERIFIED ON  
ANY ELECTRONIC COPIES.

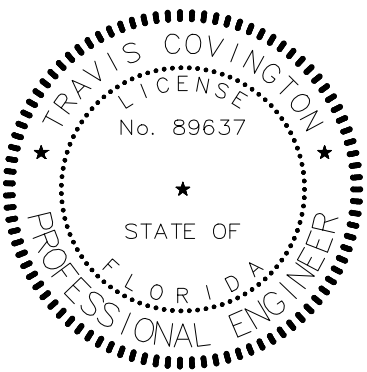

REVISIONS			COVINGTON ENGINEERING SERVICES		CONNECTION DETAILS (1 OF 2)	
NO.	DESCRIPTION	DATE				
			272 NW COUNTRY LAKE DR, LAKE CITY, FL 32055 813.770.9470 TRAVIS@COVINGTONENG.COM		PROJECT: MARTIN METAL BUILDING	CLIENT: MARTY MARTIN
					LOCATION: 977 SW HILL CREEK DR, LAKE CITY, FL	SCALE: AS NOTED
					JOB NO: E070	SHEET NO: S.3

GENERAL NOTES

- 1. MINIMUM SOIL BEARING CAPACITY: 1500 PSF
- 2. CONCRETE STRENGTH: 3000 PSI @ 28 DAYS

REINFORCING STEEL NOTES

- 1. REBAR SHALL BE ASTM A615 GRADE 60
- 2. SLAB REINFORCEMENT SHALL BE WELDED WIRE FABRIC PER ASTM A185 OR FIBERGLASS FIBER REINFORCEMENT
- 3. CONCRETE COVER SHALL BE 3" WHERE CONCRETE IS EXPOSED TO SOIL OR WATER; 2" EVERYWHERE ELSE
- 4. REBAR SHALL BE BENT WITHOUT HEATING; MINIMUM BEND LENGTH = 6 x BAR DIAMETER
- 5. REINFORCEMENT PARTIALLY EMBEDDED IN CONCRETE SHALL NOT BE FIELD BENT

HELICAL ANCHOR NOTES

- 1. MINIMUM OF (2) 4" HELICES WITH 30" MIN. EMBEDMENT SHALL BE USED FOR THE FOLLOWING SOILS: VERY DENSE AND OR/OR CEMENTED SOILS, COARSE GRAVEL AND COBBLES, CALICHE, PRELOADED SILT AND CLAYS, CORALS, MEDIUM DENSE COARSE SANDS, SANDY GRAVEL, AND VERY STIFF SILTS AND CLAYS
- 2. MINIMUM OF (2) 6" HELICES WITH 48" MIN. EMBEDMENT SHALL BE USED FOR THE FOLLOWING SOILS: LOOSE TO MEDIUM DENSE SANDS, FIRM TO STIFF CLAYS AND SILTS, AND ALLUVIAL FILL
- 3. MINIMUM OF (2) 8" HELICES WITH 60" MIN. EMBEDMENT SHALL BE USED FOR THE FOLLOWING SOILS: VERY LOOSE TO MEDIUM DENSE SANDS AND FIRM TO STIFFER CLAYS AND SILTS

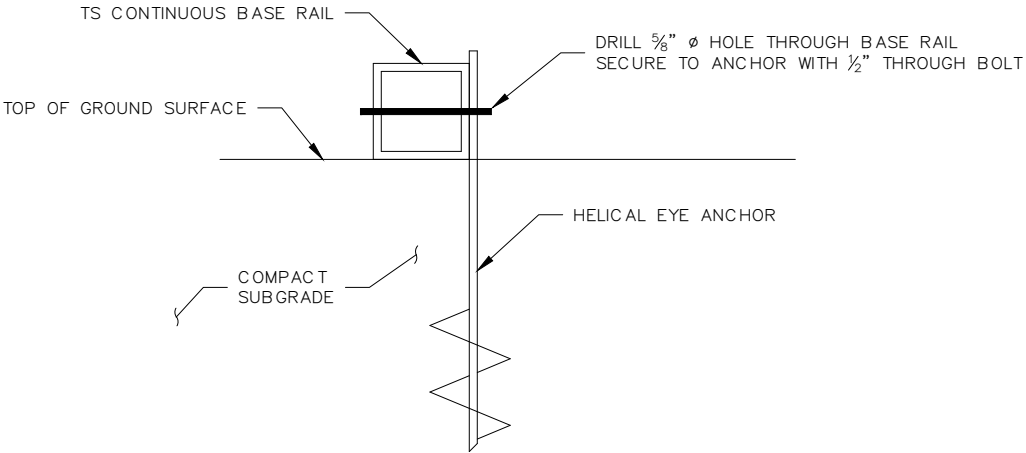

**B** GROUND BASE HELICAL ANCHORAGE  
SCALE: NTS

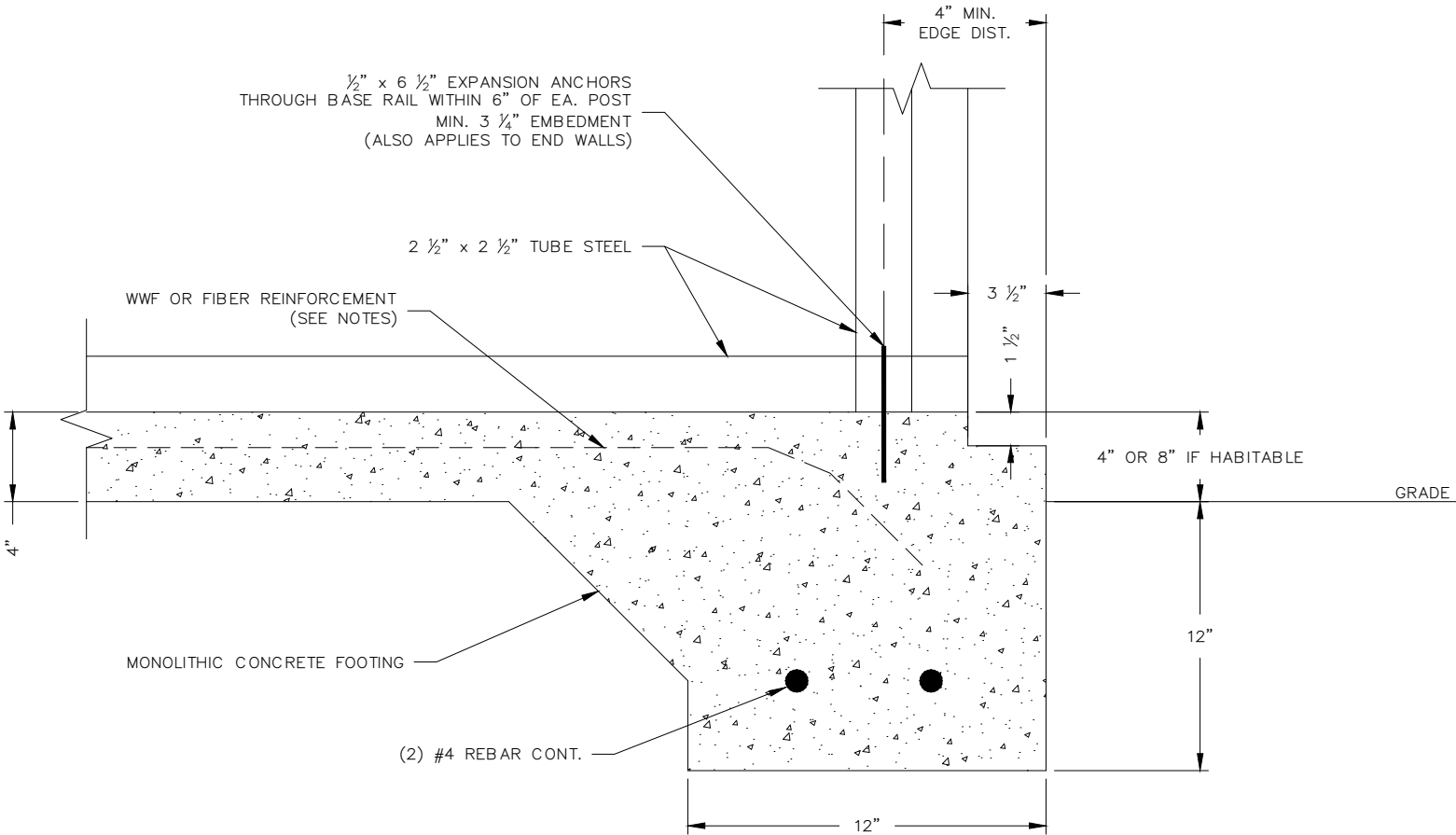

**A** BASE RAIL ANCHORAGE  
CONCRETE MONOLITHIC SLAB  
SCALE: NTS

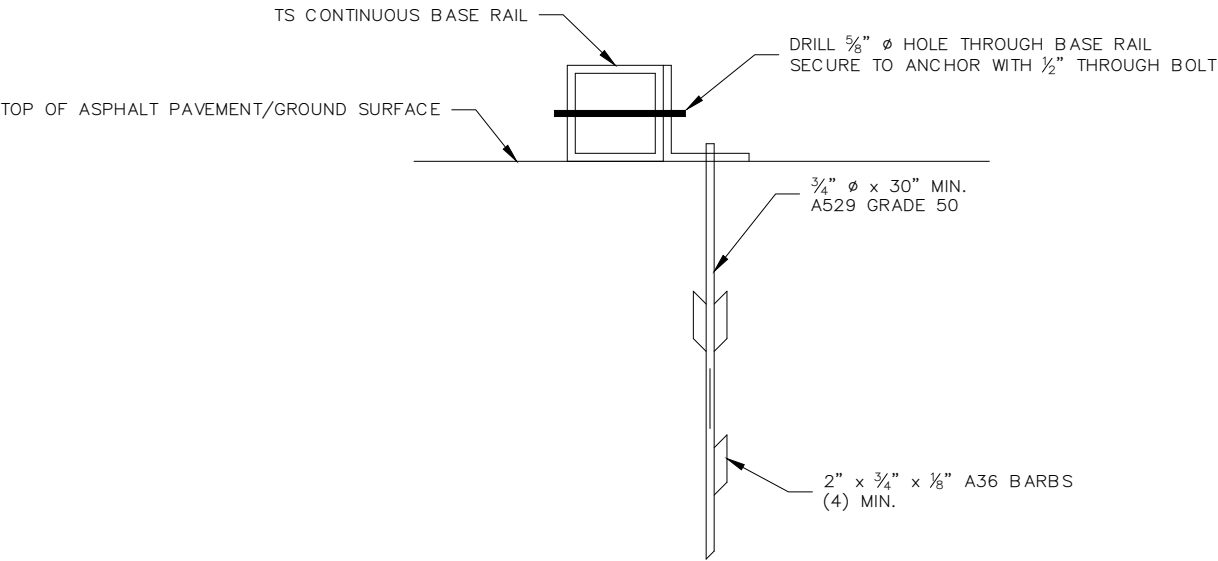

**C** ASPHALT BASE ANCHORAGE  
(HP9 BARBED DRIVE ANCHOR)  
SCALE: NTS

REVISIONS		
NO.	DESCRIPTION	DATE

COVINGTON ENGINEERING SERVICES  
272 NW COUNTRY LAKE DR, LAKE CITY, FL 32055  
813.770.9470  
TRAVIS@COVINGTONENG.COM

PROJECT:	MARTIN METAL BUILDING
CLIENT:	MARTY MARTIN
LOCATION:	977 SW HILL CREEK DR, LAKE CITY, FL
JOB NO:	E070

BASE RAIL & ANCHORAGE  
DETAILS

SCALE:	SHEET NO:
AS NOTED	S.4

THIS ITEM HAS BEEN DIGITALLY  
SIGNED AND SEALED BY TRAVIS  
COVINGTON, P.E. ON THE DATE  
ADJACENT TO THE SEAL.

PRINTED COPIES OF THIS  
DOCUMENT ARE NOT CONSIDERED  
SIGNED AND SEALED AND THE  
SIGNATURE MUST BE VERIFIED ON  
ANY ELECTRONIC COPIES.

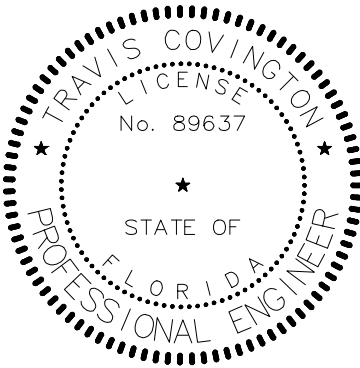

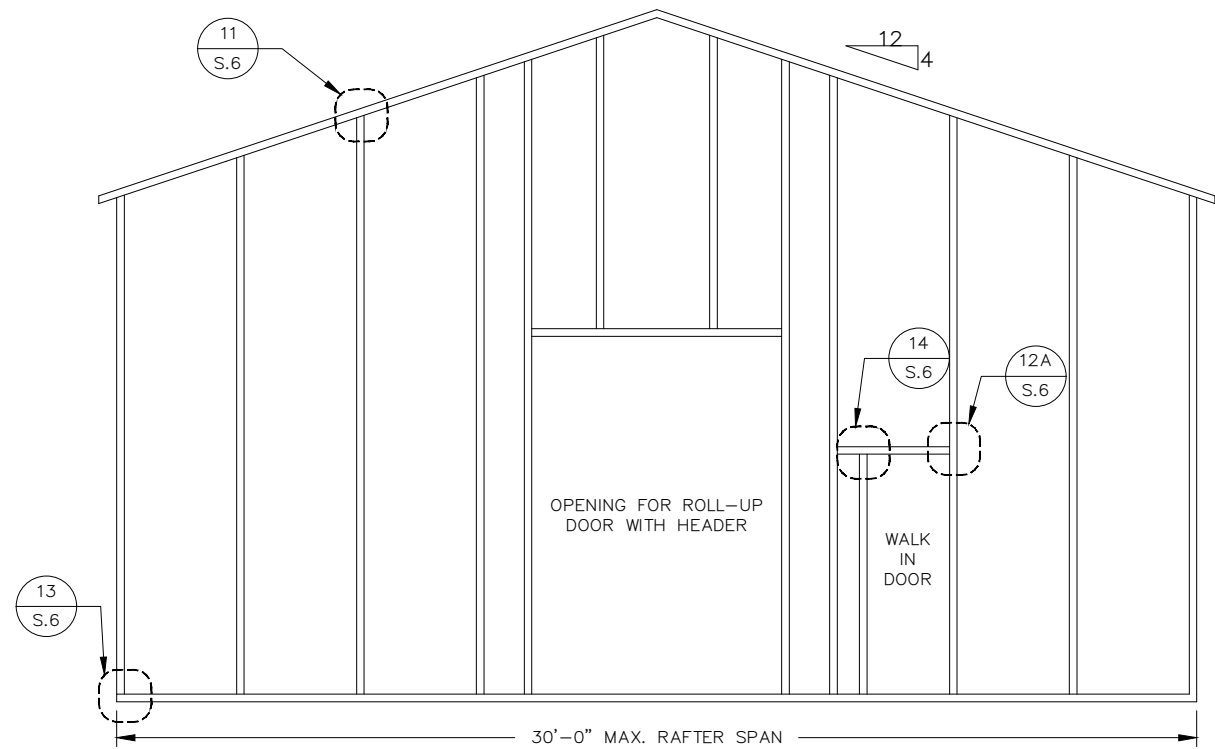

TYPICAL BOX EAVE RAFTER END WALL FRAMING  
SCALE: NTS

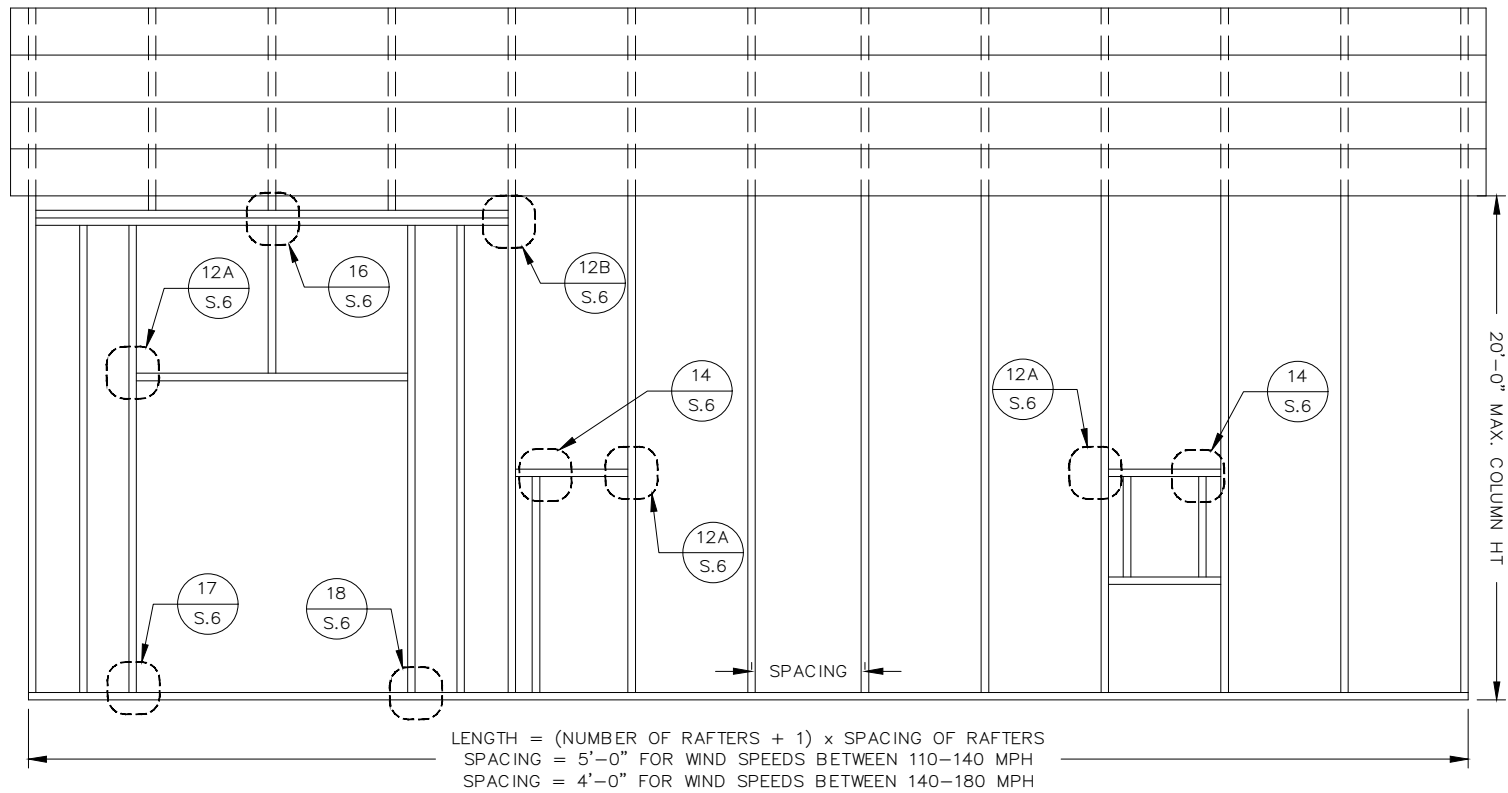

TYPICAL BOX EAVE RAFTER SIDE WALL FRAMING  
SCALE: NTS

REVISIONS		
NO.	DESCRIPTION	DATE

COVINGTON ENGINEERING SERVICES

272 NW COUNTRY LAKE DR, LAKE CITY, FL 32055  
813.770.9470  
TRAVIS@COVINGTONENG.COM

PROJECT:	MARTIN METAL BUILDING
CLIENT:	MARTY MARTIN
LOCATION:	977 SW HILL CREEK DR, LAKE CITY, FL
JOB NO:	E070

END WALL, SIDE WALL, & OPENING TYPICAL FRAMING	
SCALE:	SHEET NO:
AS NOTED	S.5

THIS ITEM HAS BEEN DIGITALLY SIGNED AND SEALED BY TRAVIS COVINGTON, P.E. ON THE DATE ADJACENT TO THE SEAL.

PRINTED COPIES OF THIS DOCUMENT ARE NOT CONSIDERED SIGNED AND SEALED AND THE SIGNATURE MUST BE VERIFIED ON ANY ELECTRONIC COPIES.

TRAVIS COVINGTON  
LICENSE  
No. 89637  
STATE OF  
FLORIDA  
PROFESSIONAL ENGINEER

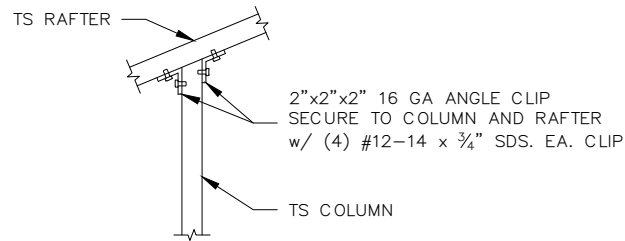

11 TYPICAL POST RAFTER CONNECTION  
END WALL FRAMING  
SCALE: NTS

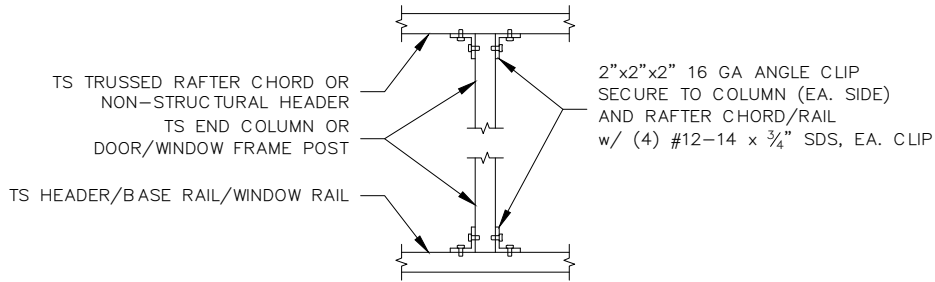

14 POST TO HEADER, BASE RAIL, OR WINDOW  
RAIL CONNECTION  
SCALE: NTS

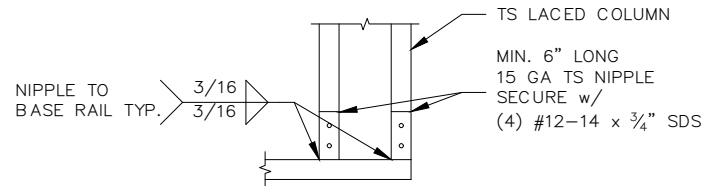

18 LACED COLUMN TO BASE RAIL CONNECTION  
SCALE: NTS

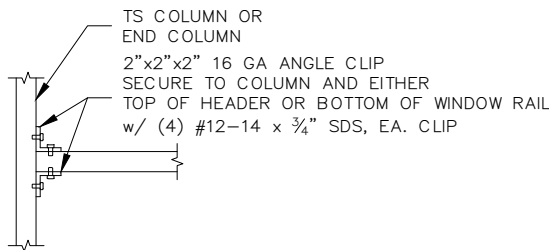

12A HEADER TO POST CONNECTION  
SCALE: NTS

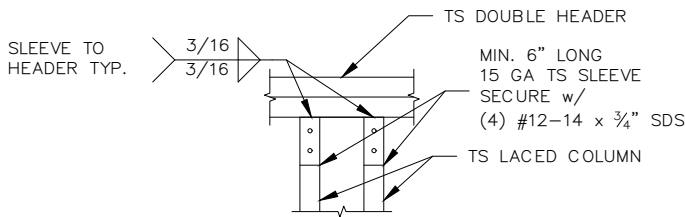

15 DOUBLE HEADER TO  
LACED COLUMN CONNECTION  
SCALE: NTS

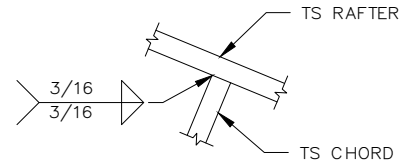

19 RAFTER TO CHORD CONNECTION  
SCALE: NTS

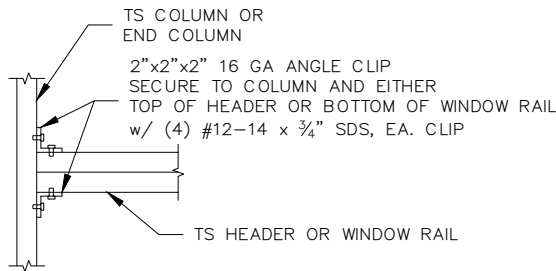

12B DOUBLE HEADER TO POST  
HORIZONTAL CONNECTION  
SCALE: NTS

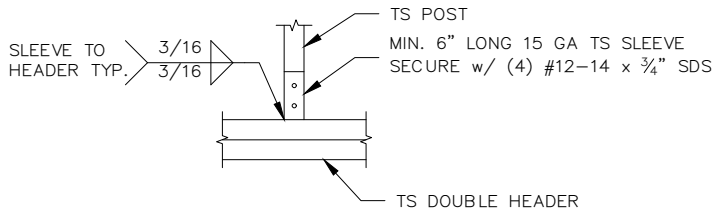

16 DOUBLE HEADER TO POST  
VERTICAL CONNECTION  
SCALE: NTS

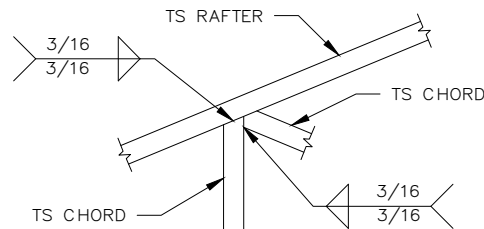

20 RAFTER TO CHORD CONNECTION  
SCALE: NTS

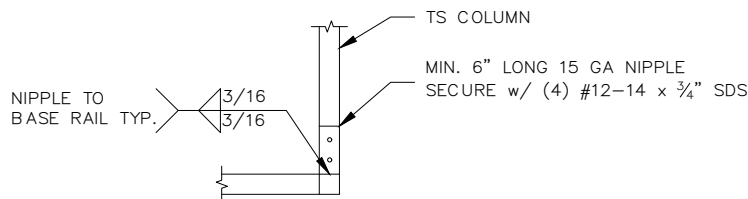

13 POST/BASE RAIL CONNECTION  
END WALL FRAMING  
SCALE: NTS

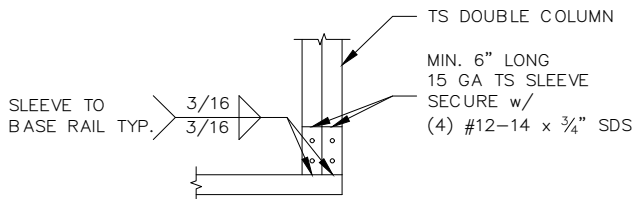

17 DOUBLE COLUMN TO BASE RAIL CONNECTION  
SCALE: NTS

THIS ITEM HAS BEEN DIGITALLY  
SIGNED AND SEALED BY TRAVIS  
COVINGTON, P.E. ON THE DATE  
ADJACENT TO THE SEAL.  
  
PRINTED COPIES OF THIS  
DOCUMENT ARE NOT CONSIDERED  
SIGNED AND SEALED AND THE  
SIGNATURE MUST BE VERIFIED ON  
ANY ELECTRONIC COPIES.

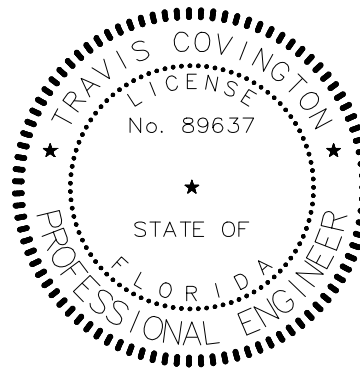

REVISIONS		
NO.	DESCRIPTION	DATE

**COVINGTON ENGINEERING SERVICES**  
272 NW COUNTRY LAKE DR, LAKE CITY, FL 32055  
813.770.9470  
TRAVIS@COVINGTONENG.COM

PROJECT:	MARTIN METAL BUILDING
CLIENT:	MARTY MARTIN
LOCATION:	977 SW HILL CREEK DR, LAKE CITY, FL
JOB NO:	E070

CONNECTION DETAILS (2 OF 2)	
SCALE:	SHEET NO:
AS NOTED	S.6

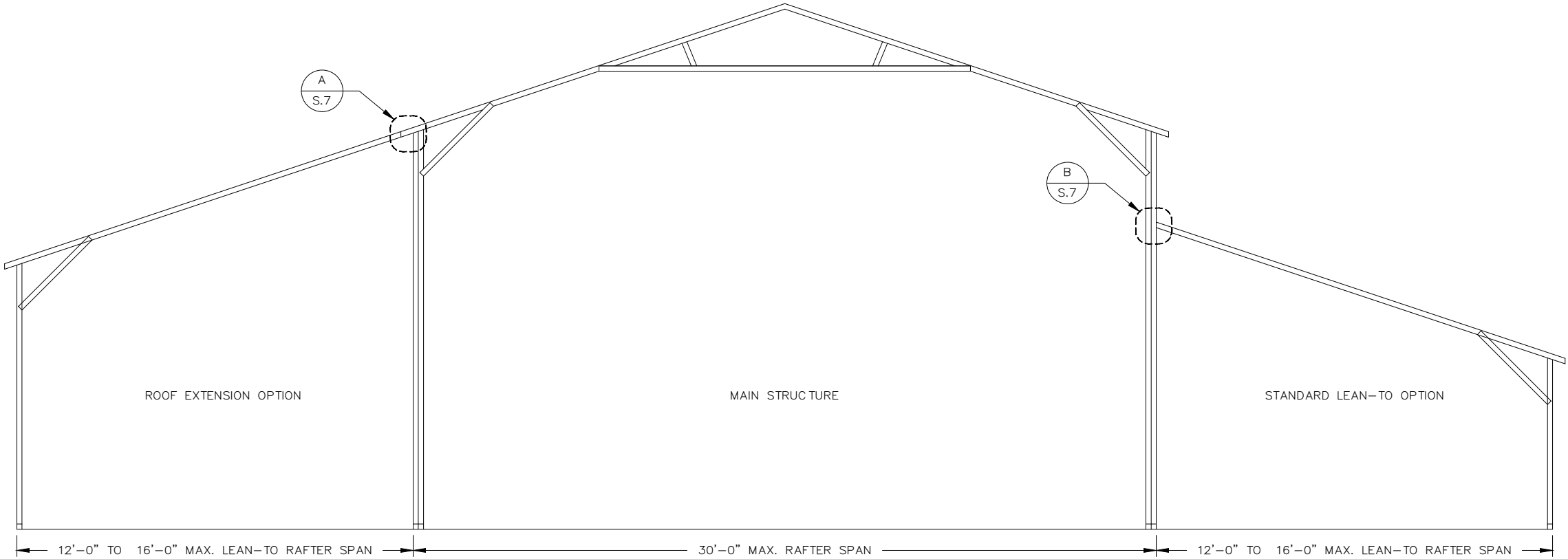

TYPICAL BOX EAVE RAFTER LEAN-TO OPTIONS  
SCALE: NTS

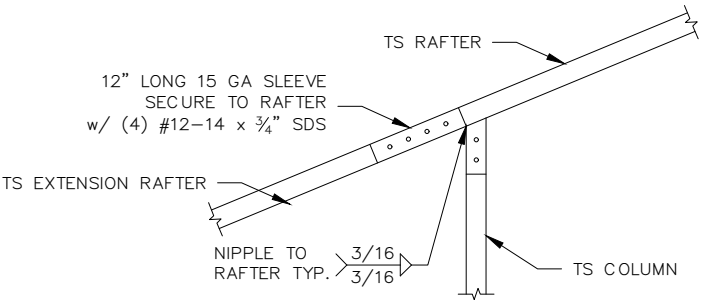

A1 SIDE EXTENSION RAFTER/POST CONNECTION  
RAFTER SPAN LESS THAN 12'-0"  
SCALE: NTS

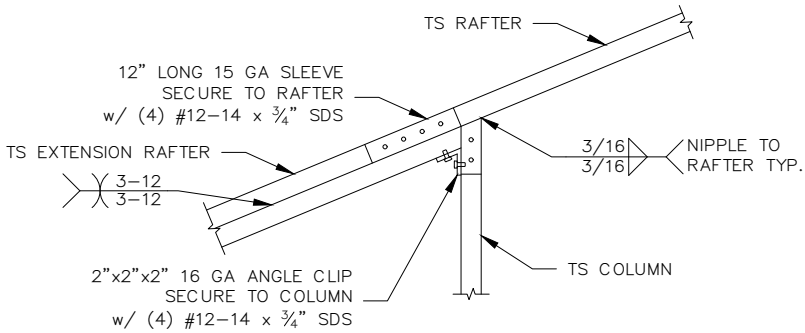

A2 SIDE EXTENSION RAFTER/POST CONNECTION  
RAFTER SPAN BETWEEN 12'-0" AND 16'-0"  
SCALE: NTS

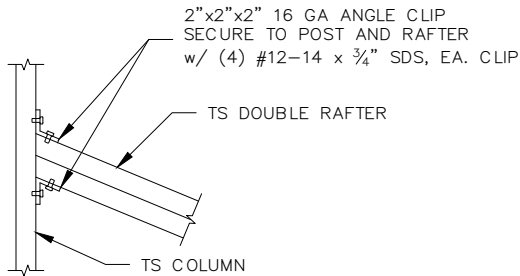

B2 LEAN-TO RAFTER/COLUMN CONNECTION  
RAFTER SPAN BETWEEN 12'-0" AND 16'-0"  
SCALE: NTS

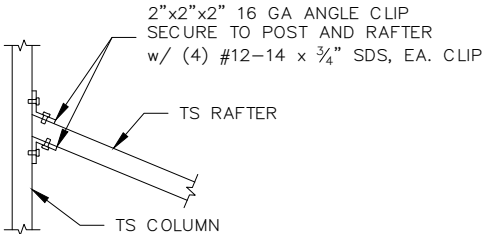

B1 LEAN-TO RAFTER/COLUMN CONNECTION  
RAFTER SPAN LESS THAN 12'-0"  
SCALE: NTS

REVISIONS		
NO.	DESCRIPTION	DATE

COVINGTON ENGINEERING SERVICES  
272 NW COUNTRY LAKE DR, LAKE CITY, FL 32055  
813.770.9470  
TRAVIS@COVINGTONENG.COM

PROJECT:	MARTIN METAL BUILDING
CLIENT:	MARTY MARTIN
LOCATION:	977 SW HILL CREEK DR, LAKE CITY, FL
JOB NO:	E070

BOX EAVE LEAN-TO OPTIONS

SCALE:	SHEET NO:
AS NOTED	S.7

THIS ITEM HAS BEEN DIGITALLY  
SIGNED AND SEALED BY TRAVIS  
COVINGTON, P.E. ON THE DATE  
ADJACENT TO THE SEAL.  
  
PRINTED COPIES OF THIS  
DOCUMENT ARE NOT CONSIDERED  
SIGNED AND SEALED AND THE  
SIGNATURE MUST BE VERIFIED ON  
ANY ELECTRONIC COPIES.

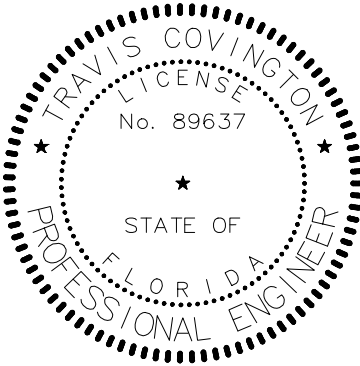

26 OR 29 GA METAL ROOF PANELS  
FASTENED TO FRAME W/ #12-14 x 3/4" SDS  
W/ CONTROL SEAL WASHER  
(SEE SPACING SPECS., SHEET NO. 1)

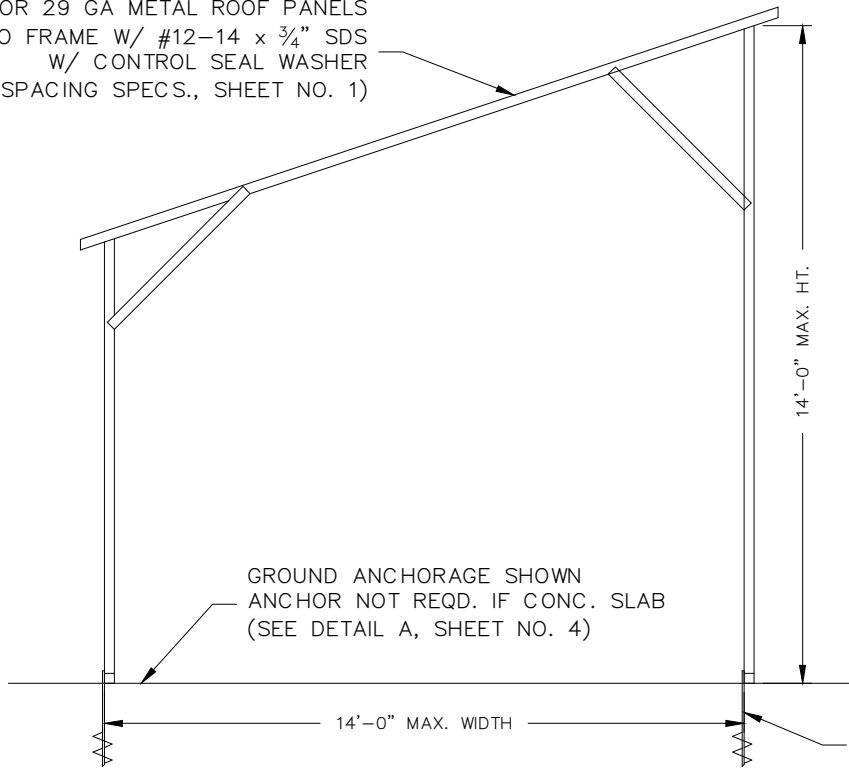

OPTIONAL SLOPES:  
1:12  
2:12  
3:12

FREESTANDING LEAN-TO: MAX. 14FT WIDTH  
SCALE: NTS

26 OR 29 GA METAL ROOF PANELS  
FASTENED TO FRAME W/ #12-14 x 3/4" SDS  
W/ CONTROL SEAL WASHER  
(SEE SPACING SPECS., SHEET NO. 1)

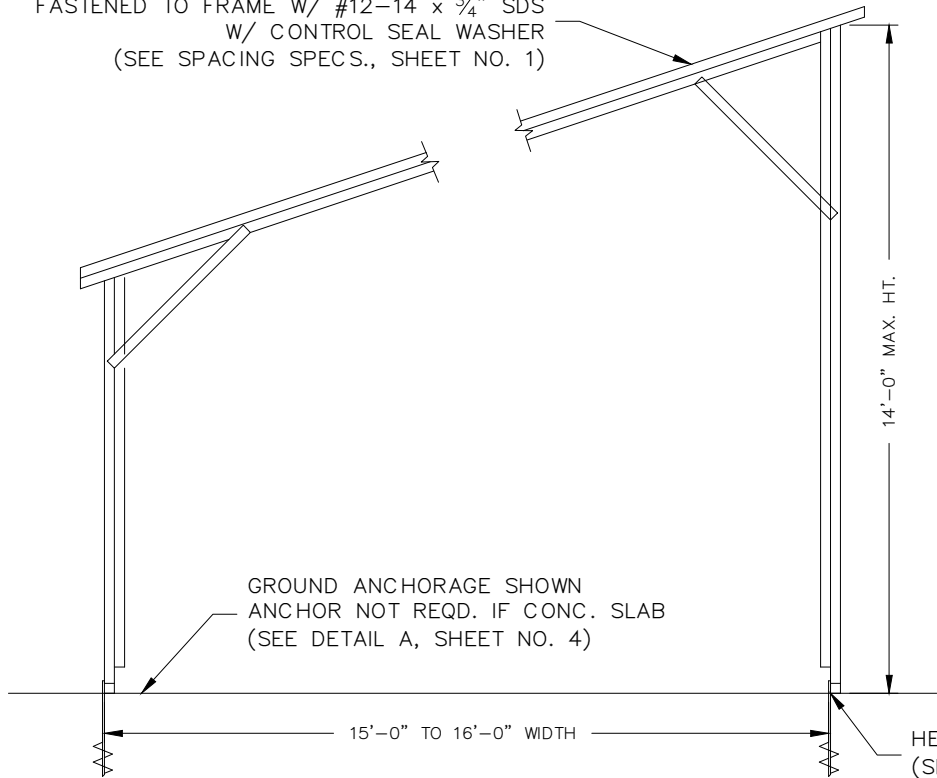

FREESTANDING LEAN-TO: 15FT TO 16FT WIDTH  
SCALE: NTS

26 OR 29 GA METAL ROOF PANELS  
FASTENED TO FRAME W/ #12-14 x 3/4" SDS  
W/ CONTROL SEAL WASHER  
(SEE SPACING SPECS., SHEET NO. 1)

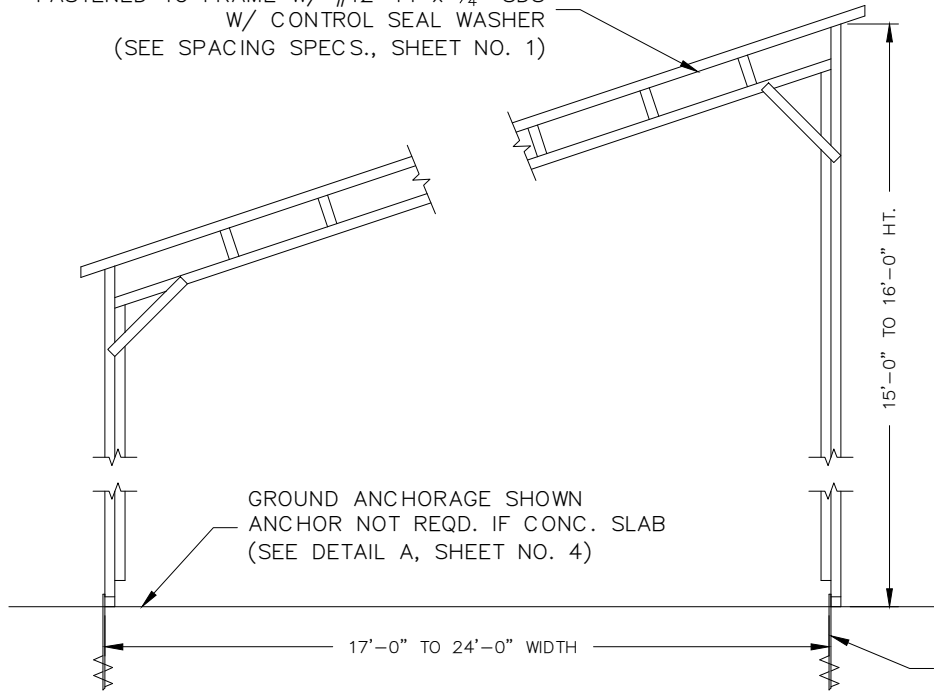

FREESTANDING LEAN-TO: 17FT TO 24FT WIDTH  
SCALE: NTS

26 OR 29 GA METAL ROOF PANELS  
FASTENED TO FRAME W/ #12-14 x 3/4" SDS  
W/ CONTROL SEAL WASHER  
(SEE SPACING SPECS., SHEET NO. 1)

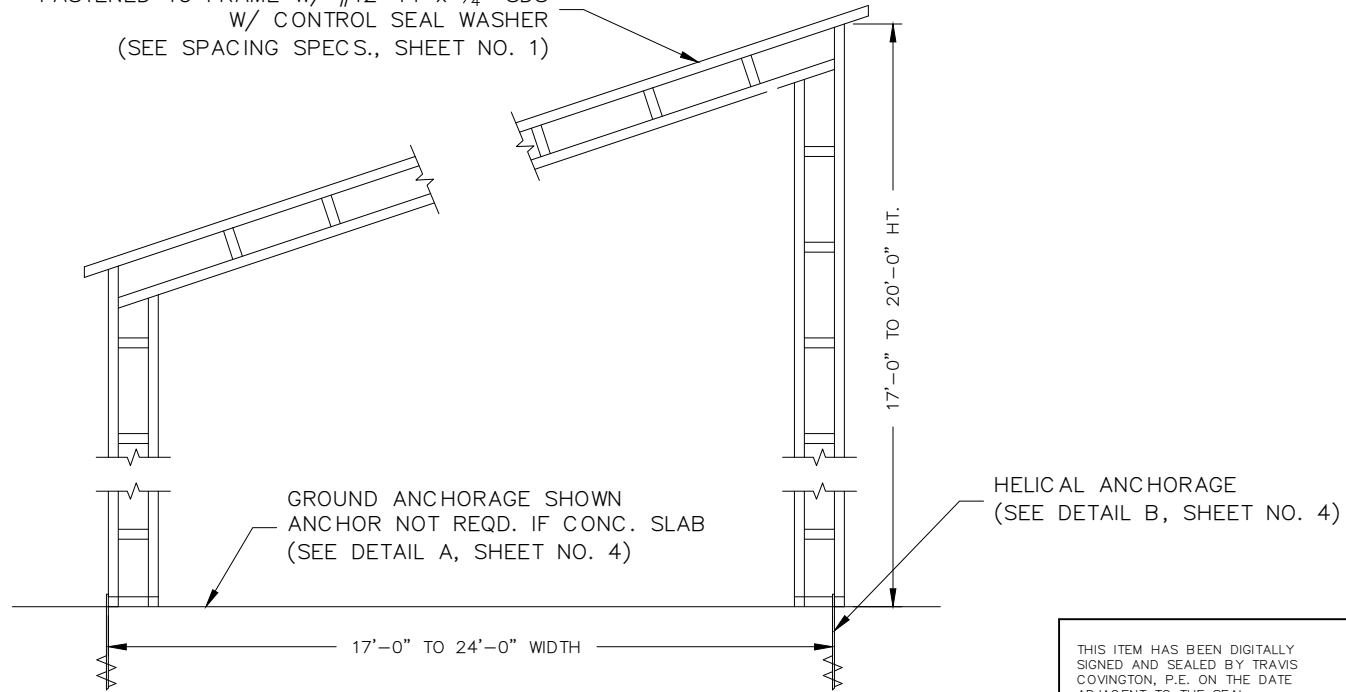

FREESTANDING LEAN-TO: 17FT TO 24FT WIDTH  
SCALE: NTS

THIS ITEM HAS BEEN DIGITALLY  
SIGNED AND SEALED BY TRAVIS  
COVINGTON, P.E. ON THE DATE  
ADJACENT TO THE SEAL.  
  
PRINTED COPIES OF THIS  
DOCUMENT ARE NOT CONSIDERED  
SIGNED AND SEALED AND THE  
SIGNATURE MUST BE VERIFIED ON  
ANY ELECTRONIC COPIES.

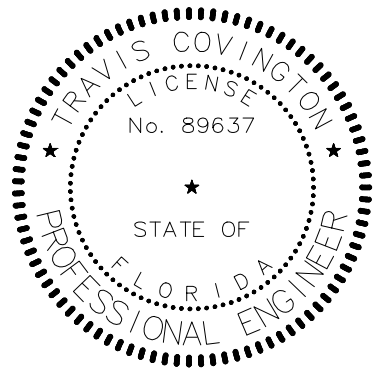

REVISIONS		
NO.	DESCRIPTION	DATE

COVINGTON ENGINEERING SERVICES 272 NW COUNTRY LAKE DR, LAKE CITY, FL 32055 813.770.9470 TRAVIS@COVINGTONENG.COM		PROJECT:	MARTIN METAL BUILDING	FREESTANDING LEAN-TO OPTIONS	
		CLIENT:	MARTY MARTIN		
		LOCATION:	977 SW HILL CREEK DR, LAKE CITY, FL	SCALE:	SHEET NO:
		JOB NO:	E070	AS NOTED	S.8



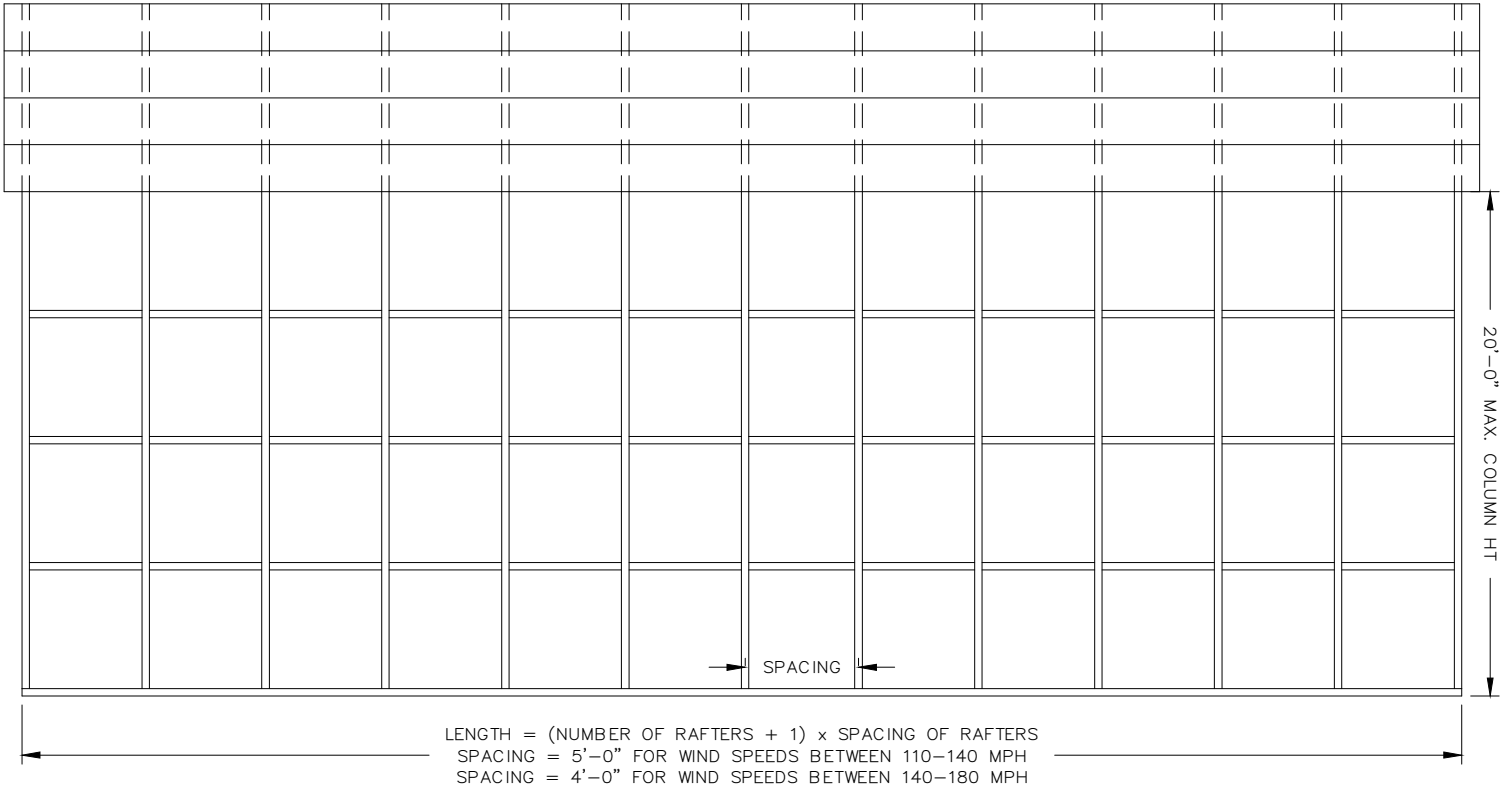

TYPICAL SIDE FRAMING  
SCALE: NTS

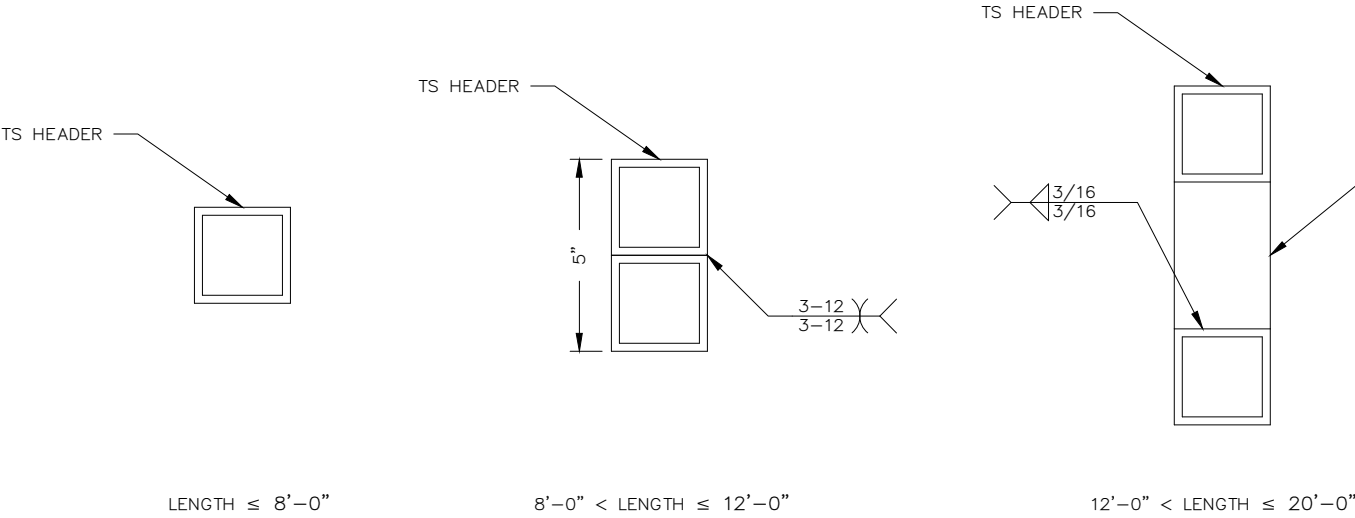

OPTIONAL SIDE WALL HEADERS  
SCALE: NTS

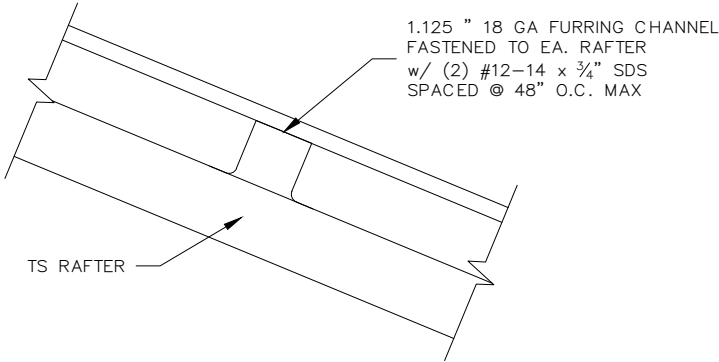

VERTICAL ROOF PANEL ATTACHMENT  
SCALE: NTS

REVISIONS		
NO.	DESCRIPTION	DATE

COVINGTON ENGINEERING SERVICES  
272 NW COUNTRY LAKE DR, LAKE CITY, FL 32055  
813.770.9470  
TRAVIS@COVINGTONENG.COM

PROJECT:	MARTIN METAL BUILDING
CLIENT:	MARTY MARTIN
LOCATION:	977 SW HILL CREEK DR, LAKE CITY, FL
JOB NO:	E070

VERTICAL ROOF-SIDING OPTION

SCALE:	SHEET NO:
AS NOTED	S.9

THIS ITEM HAS BEEN DIGITALLY  
SIGNED AND SEALED BY TRAVIS  
COVINGTON, P.E. ON THE DATE  
ADJACENT TO THE SEAL.  
  
PRINTED COPIES OF THIS  
DOCUMENT ARE NOT CONSIDERED  
SIGNED AND SEALED AND THE  
SIGNATURE MUST BE VERIFIED ON  
ANY ELECTRONIC COPIES.

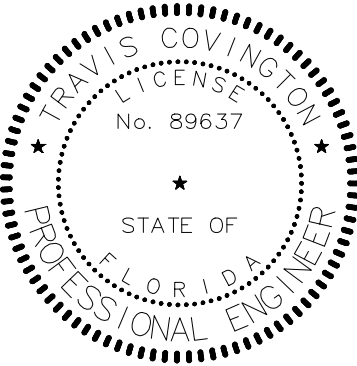

GENERAL NOTES

- 1. MINIMUM SOIL BEARING CAPACITY: 1500 PSF
- 2. CONCRETE STRENGTH: 3000 PSI @ 28 DAYS

REINFORCING STEEL NOTES

- 1. REBAR SHALL BE ASTM A615 GRADE 60
- 2. SLAB REINFORCEMENT SHALL BE WELDED WIRE FABRIC PER ASTM A185 OR FIBERGLASS FIBER REINFORCEMENT
- 3. CONCRETE COVER SHALL BE 3" WHERE CONCRETE IS EXPOSED TO SOIL OR WATER; 2" EVERYWHERE ELSE
- 4. REBAR SHALL BE BENT WITHOUT HEATING; MINIMUM BEND LENGTH = 6 x BAR DIAMETER
- 5. REINFORCEMENT PARTIALLY EMBEDDED IN CONCRETE SHALL NOT BE FIELD BENT

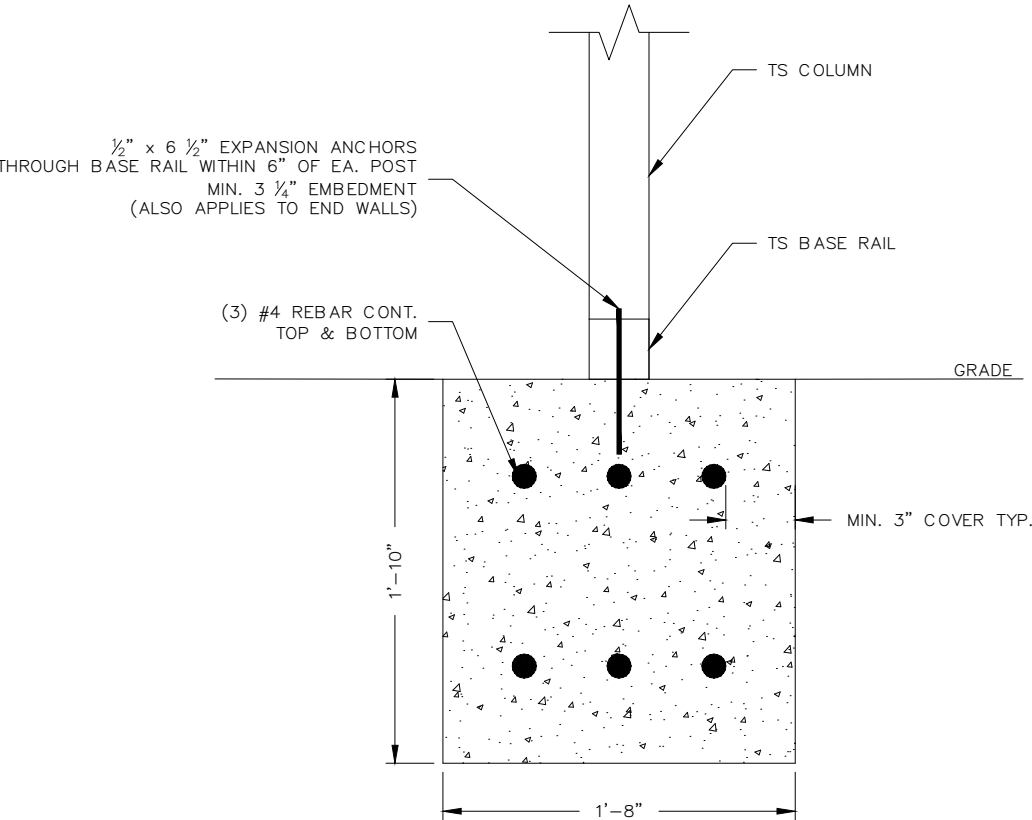

A-A CONCRETE STIRP FOOTING DETAIL  
SCALE: NTS

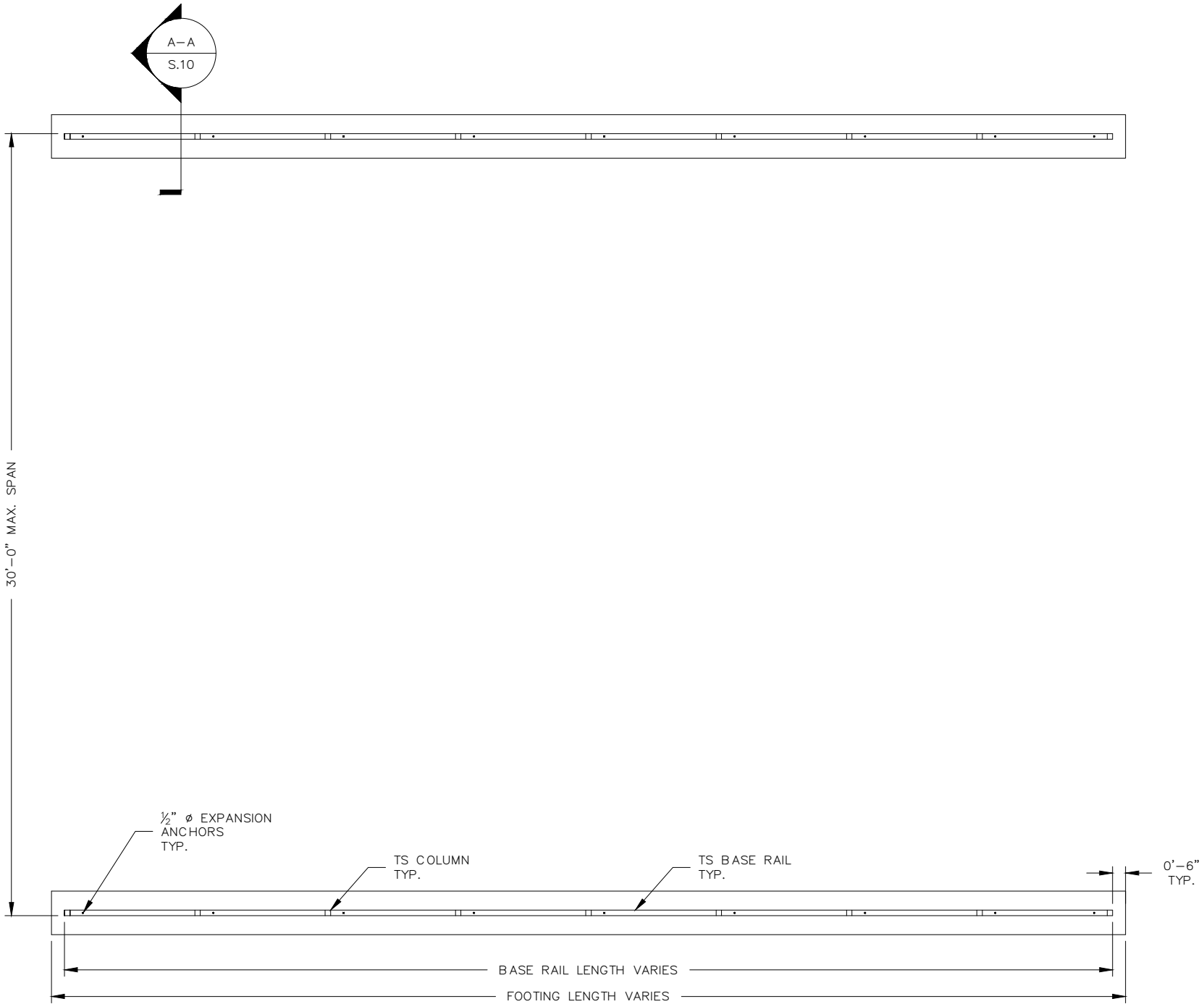

CONCRETE STRIP FOOTING PLAN  
SCALE: NTS

REVISIONS		
NO.	DESCRIPTION	DATE

COVINGTON ENGINEERING SERVICES

272 NW COUNTRY LAKE DR, LAKE CITY, FL 32055  
813.770.9470  
TRAVIS@COVINGTONENG.COM

PROJECT:	MARTIN METAL BUILDING
CLIENT:	MARTY MARTIN
LOCATION:	977 SW HILL CREEK DR, LAKE CITY, FL
JOB NO:	E070

OPTIONAL CONCRETE STRIP FOOTING

SCALE:	SHEET NO:
AS NOTED	S.10

THIS ITEM HAS BEEN DIGITALLY  
SIGNED AND SEALED BY TRAVIS  
COVINGTON, P.E. ON THE DATE  
ADJACENT TO THE SEAL.  
  
PRINTED COPIES OF THIS  
DOCUMENT ARE NOT CONSIDERED  
SIGNED AND SEALED AND THE  
SIGNATURE MUST BE VERIFIED ON  
ANY ELECTRONIC COPIES.

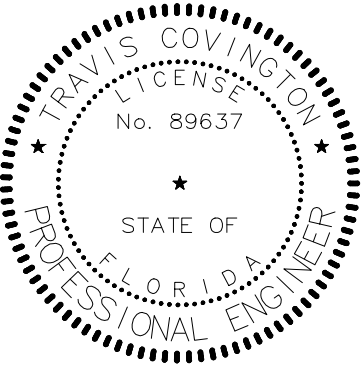

HELICAL ANCHOR NOTES

1. MINIMUM OF (2) 4" HELICES WITH 30" MIN. EMBEDMENT SHALL BE USED FOR THE FOLLOWING SOILS: VERY DENSE AND OR/OR CEMENTED SOILS, COARSE GRAVEL AND COBBLES, CALICHE, PRELOADED SILT AND CLAYS, CORALS, MEDIUM DENSE COARSE SANDS, SANDY GRAVEL, AND VERY STIFF SILTS AND CLAYS
2. MINIMUM OF (2) 6" HELICES WITH 48" MIN. EMBEDMENT SHALL BE USED FOR THE FOLLOWING SOILS: LOOSE TO MEDIUM DENSE SANDS, FIRM TO STIFF CLAYS AND SILTS, AND ALLUVIAL FILL
3. MINIMUM OF (2) 8" HELICES WITH 60" MIN. EMBEDMENT SHALL BE USED FOR THE FOLLOWING SOILS: VERY LOOSE TO MEDIUM DENSE SANDS AND FIRM TO STIFFER CLAYS AND SILTS

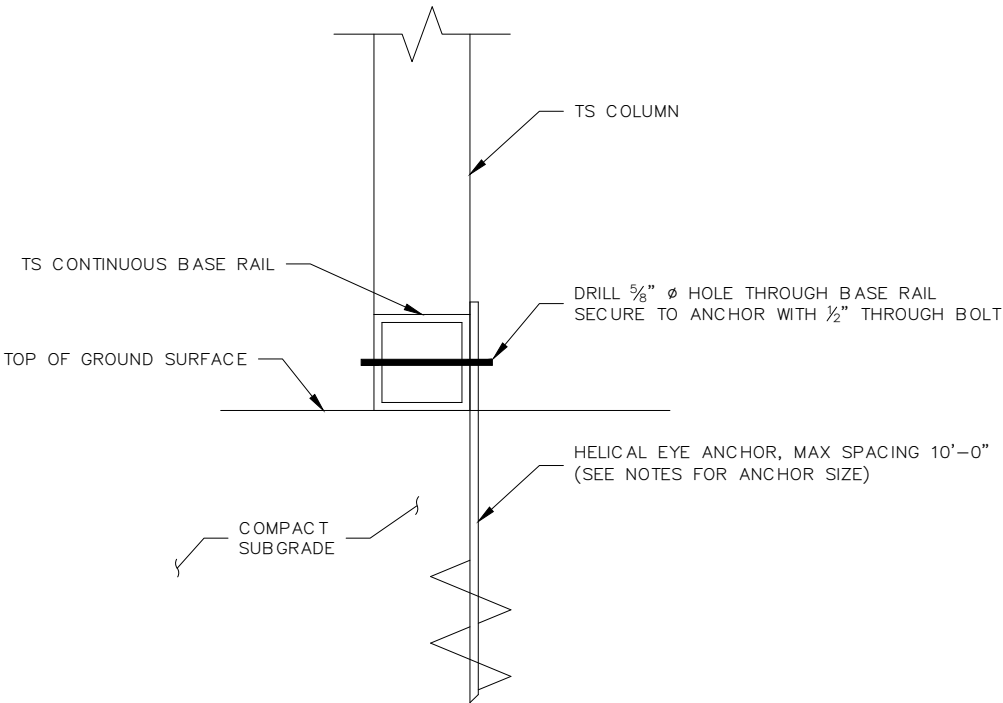

**B-B** HELICAL ANCHORAGE DETAIL  
SCALE: NTS

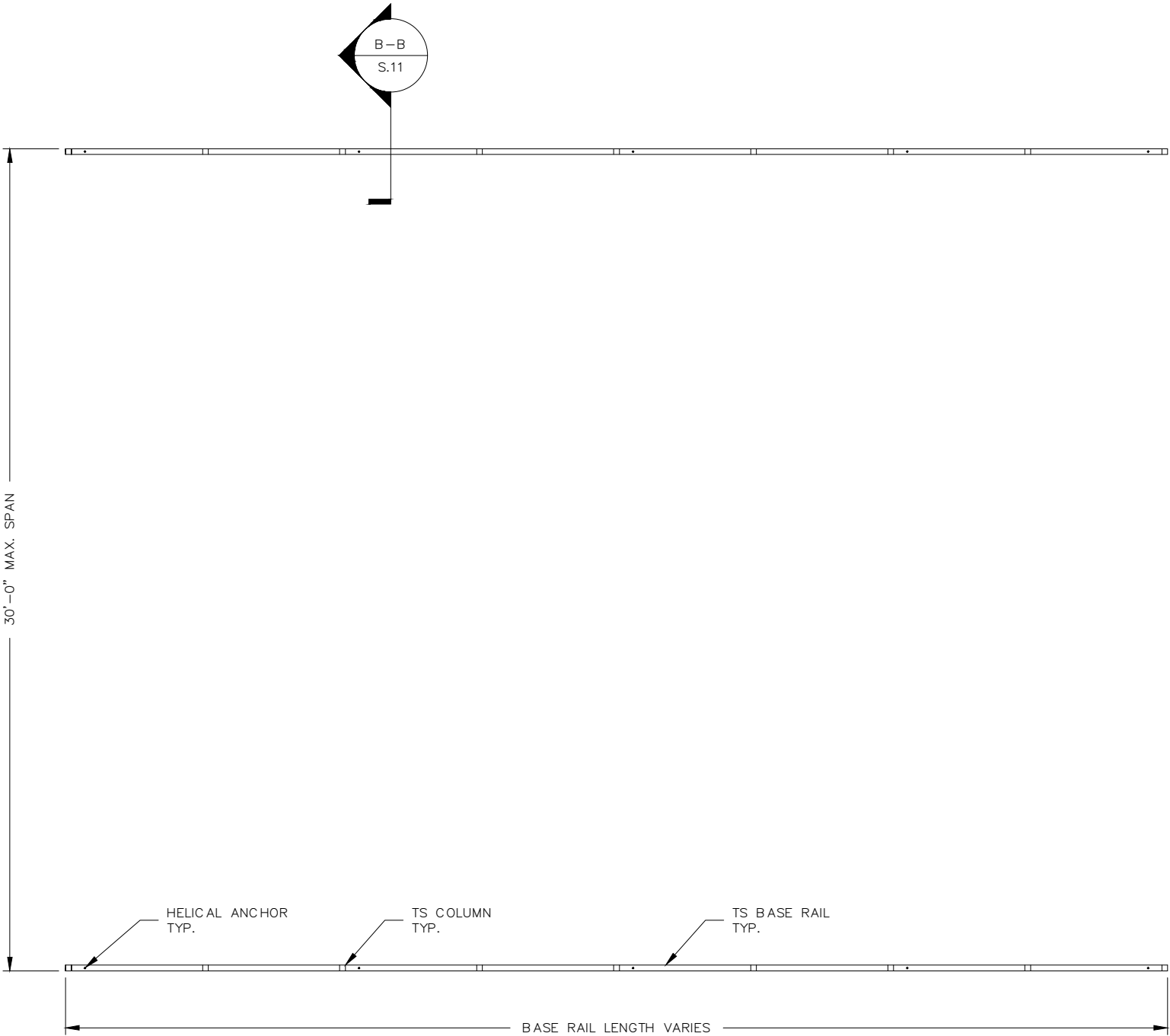

HELICAL ANCHORAGE PLAN  
SCALE: NTS

REVISIONS		
NO.	DESCRIPTION	DATE

COVINGTON ENGINEERING SERVICES  
272 NW COUNTRY LAKE DR, LAKE CITY, FL 32055  
813.770.9470  
TRAVIS@COVINGTONENG.COM

PROJECT:	MARTIN METAL BUILDING
CLIENT:	MARTY MARTIN
LOCATION:	977 SW HILL CREEK DR, LAKE CITY, FL
JOB NO:	E070

OPTIONAL HELICAL ANCHORAGE	
SCALE:	SHEET NO:
AS NOTED	S.11

THIS ITEM HAS BEEN DIGITALLY  
SIGNED AND SEALED BY TRAVIS  
COVINGTON, P.E. ON THE DATE  
ADJACENT TO THE SEAL.

PRINTED COPIES OF THIS  
DOCUMENT ARE NOT CONSIDERED  
SIGNED AND SEALED AND THE  
SIGNATURE MUST BE VERIFIED ON  
ANY ELECTRONIC COPIES.

