

PERMIT APPLICATION / MANUFACTURED HOME INSTALLATION APPLICATION

For Office Use Only

(Revised 7-1-15)

Zoning Official _____

Building Official _____

AP# _____

Date Received _____

By _____

Permit # _____

Flood Zone _____

Development Permit _____

Zoning _____

Land Use Plan Map Category _____

Comments _____

FEMA Map# _____

Elevation _____

Finished Floor _____

River _____

In Floodway _____

☐ Recorded Deed or ☐ Property Appraiser PO ☐ Site Plan ☐ EH # _____ ☐ Well letter OR

☐ Existing well ☐ Land Owner Affidavit ☐ Installer Authorization ☐ FW Comp. letter ☐ App Fee Paid

☐ DOT Approval ☐ Parent Parcel # _____ ☐ STUP-MH _____ ☐ 911 App

☐ Ellisville Water Sys ☐ Assessment _____ ☐ Out County ☐ In County ☐ Sub VF Form

Property ID # 01-65-15-00490-002 Subdivision _____ Lot# _____

▪ New Mobile Home ☒ Used Mobile Home _____ MH Size 48x28 Year 2023

▪ Applicant Permitting Services/Lamanda Mote Phone # 386 288-9613

▪ Address 301 SW Fawl Court Lake City FL 32024

▪ Name of Property Owner Terry Nguyen Phone# 714-852-2052

▪ 911 Address 5614 SW Ichetucknee Ave Ft. White FL

▪ Circle the correct power company - FL Power & Light - Clay Electric
(Circle One) - Suwannee Valley Electric - Duke Energy

▪ Name of Owner of Mobile Home Terry Nguyen Phone # 714-852-2052

Address 5614 SW Ichetucknee Ave Fort White FL

▪ Relationship to Property Owner Self

▪ Current Number of Dwellings on Property 0

▪ Lot Size 6.46 Total Acreage 6.46

▪ Do you : Have Existing Drive or Private Drive or need Culvert Permit or Culvert Waiver (Circle one)
(Currently using) (Blue Road Sign) (Putting in a Culvert) (Not existing but do not need a Culvert)

▪ Is this Mobile Home Replacing an Existing Mobile Home NO

▪ Driving Directions to the Property (2) on N. Marion Ave, (L) onto NW Justice St, (L) onto NW Columbia Ave, (R) onto W. Duval St, (L) onto SW Main Blvd, (R) onto SR 475 (R) onto SW CR 240, (L) onto Ichetucknee Ave, destination on Right.

Email Address for Applicant: Lamanda.Mote@gmail.com

▪ Name of Licensed Dealer/Installer Ernest Scott Johnson Phone # 352-494-8099

▪ Installers Address 22204 SE US Hwy 301 Hawthorne FL 32640

▪ License Number 1H/1025249 Installation Decal # 74430

Customer Huynh/Nguyen ~ showcase

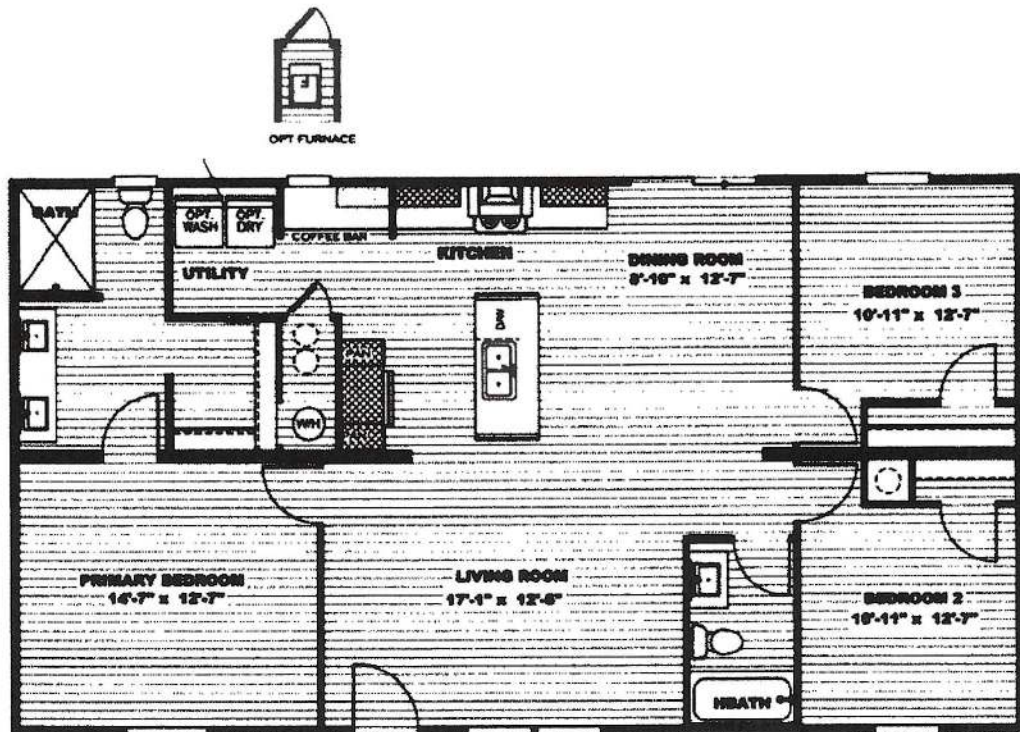

MODEL #CEJ28483AH
DRAWING # CE-M029-48-3
28'x48' DESOTO

Columbia County Property Appraiser

Jeff Hampton

2023 Working Values

updated: 4/6/2023

Retrieve Tax Record

2022 TRIM (pdf)

Property Card

Parcel List Generator

Show on GIS Map

Print

Parcel: << 01-6S-15-00490-008 (45660) >>

Aerial Viewer Pictometry Google Maps

Owner & Property Info

Result: 1 of 1

Owner	HUYNH LARRY LONG NGUYEN TERRY MAI 1502 SW WILSON SPRINGS RD FORT WHITE, FL 32038		
Site	5614 SW ICHETUCKNEE AVE, FORT WHITE		
Description*	BEG SW COR OF SW 1/4 OF NE 1/4, RUN E 641.46 FT TO E R/W OF SW YALE TERR TO POB, E 646.71 FT, N 498.99 FT, W 569.95 FT, S 52.41 FT, S 255.55 FT, S 10 DEG W 196.99 FT TO POB. 323-446, 474-327, WD 1044-2207, WD 1125-377 WD 1129-1009, PB 1134-440, PR 1184-11 ...more>>>		
Area	6.46 AC	S/T/R	01-6S-15
Use Code**	VACANT (0000)	Tax District	3

*The Description above is not to be used as the Legal Description for this parcel in any legal transaction.

**The Use Code is a FL Dept. of Revenue (DOR) code and is not maintained by the Property Appraiser's office. Please contact your city or county Planning & Zoning office for specific zoning information.

Property & Assessment Values

2022 Certified Values	2023 Working Values	
There are no 2023 Certified Values for this parcel	Mkt Land	\$48,450
	Ag Land	\$0
	Building	\$0
	XFOB	\$0
	Just	\$48,450
	Class	\$0
	Appraised	\$48,450
	SOH Cap [?]	\$0
	Assessed	\$48,450
	Exempt	\$0
Total Taxable		county:\$48,450 city:\$0 other:\$0 school:\$48,450



Sales History

Show Similar Sales within 1/2 mile

Fill out Sales Questionnaire

Sale Date	Sale Price	Book/Page	Deed	V/I	Qualification (Codes)	RCode
10/12/2022	\$71,300	1477/0974	WD	V	Q	01

Building Characteristics

Bldg Sketch	Description*	Year Blt	Base SF	Actual SF	Bldg Value
NONE					

Extra Features & Out Buildings (Codes)

Code	Desc	Year Blt	Value	Units	Dims
NONE					

Land Breakdown

Permitting Services & More, LLC
Lamanda Motte
301 SW Faul CT Lake City FL 32004
Ynote 5/5/2003

Terry Nguyen
5614 SW
Ichetucknee Ave
White FL
01-65-15-00490-008

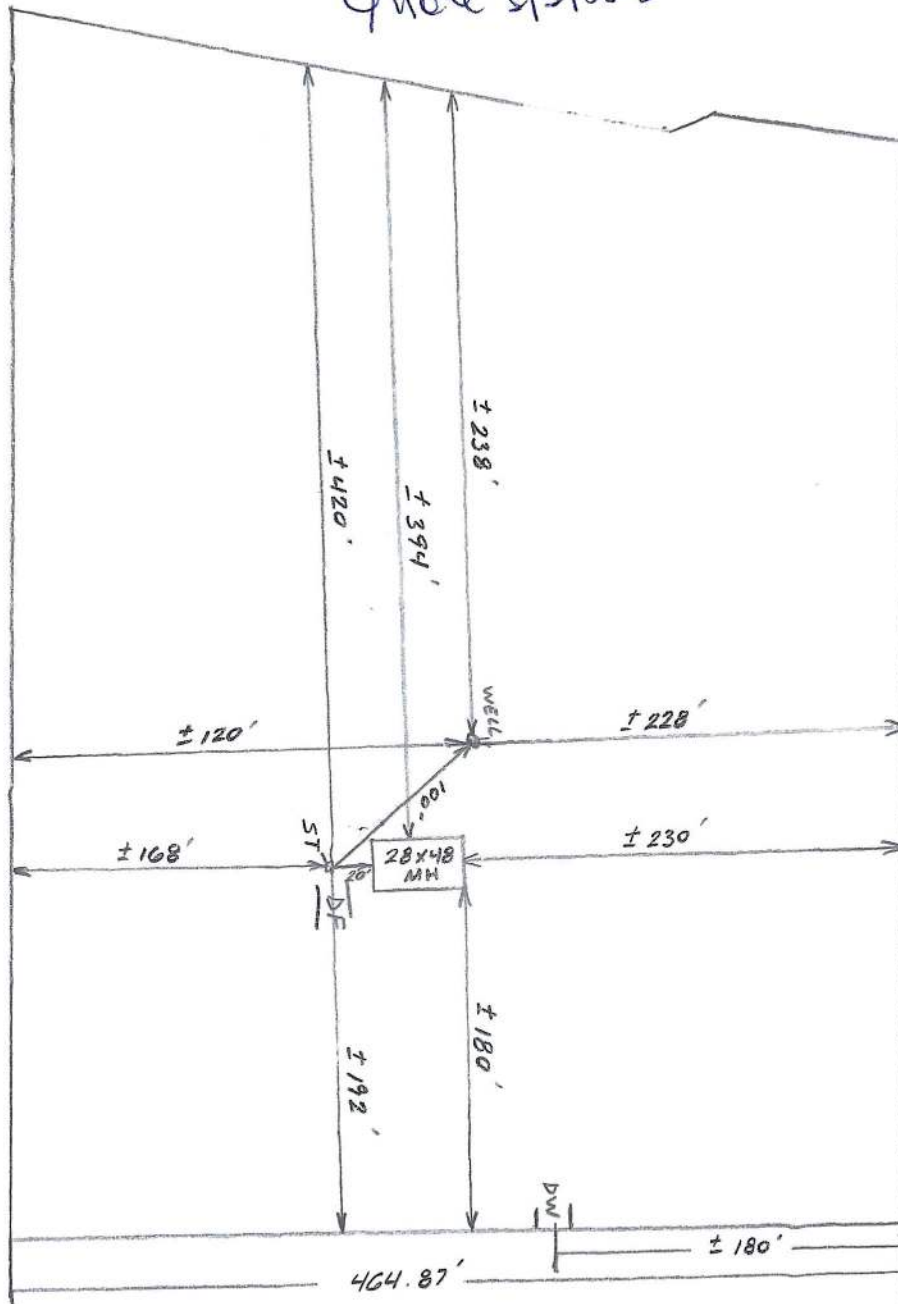

1" = 40'

SW ICHETUCKNEE Ave

Prepared by & Return to:
American Patriot Title
13000 North Dale Mabry Hwy
Tampa, Florida 33618

File Number: 22-0447

General Warranty Deed

Made this October 12, 2022 A.D. by **Joseph Bruce Dicks**, as individually and as **Co-Trustees of the Residuary Family Trust created under Article V of the Last Will and Testament of Lottie M. Dicks, deceased**, whose address is: 149 SW Lucile Ct., Lake City, Florida 32024, and **Julie Ann Bielling**, individually and as **Co-Trustees of the Residuary Family Trust created under Article V of the Last Will, and Testament of Lottie M. Dicks, deceased** whose address is: 5001 West S.R 238, Lake Butler, Florida 32054, hereinafter called the grantor, to **Larry Long Huynh and Terry Mai Nguyen, husband and wife**, whose address is: 1502 SW Wilson Springs Rd, Fort White, Florida 32038, hereinafter called the grantee:

(Whenever used herein the term "grantor" and "grantee" includes all the parties to this instrument and the heirs, legal representatives and assigns of individuals, and the successors and assigns of corporations)

Witnesseth, that the grantor, for and in consideration of the sum of **Ten Dollars, (\$10.00)** and other valuable considerations, receipt whereof is hereby acknowledged, hereby grants, bargains, sells, aliens, remises, releases, conveys and confirms unto the grantee, all that certain land situate in Columbia County, Florida, viz:

A PARCEL OF LAND LYING AND BEING IN SW 1/4 OF THE NE 1/4, SECTION 1, TOWNSHIP 6 SOUTH, RANGE 15 EAST, COLUMBIA COUNTY, FLORIDA, MORE PARTICULARLY DESCRIBED AS FOLLOWS:

BEGINNING AT SOUTHWEST CORNER OF SAID SW 1/4 OF THE NE 1/4, AND RUN THENCE NORTH 89° 36' 43" EAST, ALONG THE SOUTH LINE OF SW 1/4 OF NW 1/4, A DISTANCE OF 641.46 FEET, TO THE EASTERLY (COUNTY MAINTAINED) RIGHT OF WAY OF SW YALE TERRACE AND THE POINT OF BEGINNING; THENCE CONTINUE NORTH 89° 36' 43" EAST, ALONG SAID SOUTH LINE OF SE 1/4 OF NW 1/4 A DISTANCE OF 646.71 FEET; THENCE NORTH 00° 26' 03" WEST, A DISTANCE OF 498.99 FEET; THENCE SOUTH 89° 36' 43" WEST, A DISTANCE OF 569.95 FEET TO SAID EASTERLY RIGHT OF WAY OF SW YALE TERRACE; THENCE SOUTH 04° 23' 19" WEST, ALONG SAID EASTERLY RIGHT OF WAY, A DISTANCE OF 52.41 FEET; THENCE SOUTH 07° 36' 35" WEST, ALONG SAID EASTERLY RIGHT OF WAY, A DISTANCE OF 255.55 FEET; THENCE SOUTH 10° 15' 53" WEST, A DISTANCE OF 196.99 FEET TO THE POINT OF BEGINNING.

Parcel ID Number:

Together with all the tenements, hereditaments and appurtenances thereto belonging or in anywise appertaining.

To Have and to Hold, the same in fee simple forever.

And the grantor hereby covenants with said grantee that the grantor is lawfully seized of said land in fee simple; that the grantor has good right and lawful authority to sell and convey said land; that the grantor hereby fully warrants the title to said land and will defend the same against the lawful claims of all persons whomsoever; and that said land is free of all encumbrances except taxes accruing subsequent to December 31, 2021.

Said property is not the homestead of the Grantor under the laws and Constitution of the State of Florida in that neither Grantor nor any member of the household of Grantor reside thereon.

In Witness Whereof, the said grantor has signed and sealed these presents the day and year first above written.

Signed, sealed and delivered in our presence:

Brandon USV-1
Witness
Brandon USV-1
Printed Name

Joseph Bruce Dicks (Seal)
Joseph Bruce Dicks, as individually and as Co-Trustees
of the Residuary Family Trust created under Article V
of the Last Will and Testament of Lottie M. Dicks,
deceased
Address: 149 SW Lucie Ct., Lake City, Florida 32024

Melissa A Stroud
Witness
Melissa A Stroud
Printed Name

State of FLORIDA
County of Columbia

The foregoing instrument was acknowledged before me by means of [] physical presence or [] online notarization this 12th day of October, 2022, by Joseph Bruce Dicks, as individually and as Co-Trustees of the Residuary Family Trust created under Article V of the Last Will and Testament of Lottie M. Dicks, deceased who has produced a driver's license as identification.



Melissa A Stroud
Notary Public
Melissa A Stroud
Print Name:

My Commission Expires:
Sept 7 2023

In Witness Whereof, the said grantor has signed and sealed these presents the day and year first above written.

Signed, sealed and delivered in our presence:

Brandon USV-1
Witness
Brandon USV-1
Printed Name

Julie Ann Bielling
Julie Ann Bielling, individually and as
Co-Trustees of the Residuary Family Trust
created under Article V of the Last Will and
Testament of Lottie M. Dicks, deceased
Address: 5001 West SJR 238, Lake Butler, Florida
32054

Melissa A Stroud
Witness
Melissa A Stroud
Printed Name

State of FLORIDA
County of Columbia

The foregoing instrument was acknowledged before me by means of [] physical presence or [] online notarization this 12th day of October, 2022, by Julie Ann Bielling, individually and as Co-Trustees of the Residuary Family Trust created under Article V of the Last Will and Testament of Lottie M. Dicks, deceased who has produced a driver's license as identification.



Melissa A Stroud
Notary Public
Melissa A Stroud
Print Name:

My Commission Expires:
Sept 7 2023

P.O. Box 2736
Lake City, FL 32056

386-758-9538
Toll Free: 1-888-313-2899

332 SW Deputy J Davis Lane
Lake City, FL

SHOWCASE HOMES Direct

Fax: 386-758-6889

Email: Showcashedirect@comcast.net

Locally Owned and Operated

SOLD TO <u>Larry Huynh & Terry Nguyen</u>		PHONE <u>714-852-2052</u>	DATE <u>3/18/23</u>
ADDRESS <u>15614 SW Tucknee Ave Fort White 32038</u>		COUNTY <u>Columbia</u>	EMAIL
In consideration of and subject to the terms and conditions stated in this purchase agreement Seller agrees to sell and Buyers to purchase the following described property:			
MAKE <u>Clayton Desoto</u>	MODEL	B. ROOMS <u>3</u>	FLOOR SIZE <u>148</u> <u>148</u> L W
SERIAL NUMBER <u>WHCO30063GAR3</u>	<input checked="" type="checkbox"/> NEW <input type="checkbox"/> USED	COLOR	SALESMAN
OPTIONAL EQUIPMENT, LABOR AND ACCESSORIES		PRICE OF UNIT <u>108,565.00</u>	
<u>4th Home</u>			
		SALES TAX <u>3331.95</u>	
<u>Price includes Set up Delivery MAKE 3 ton A/C Skirting Steps</u>		NON-TAXABLE ITEMS <u>163.05</u>	
		VARIOUS FEES	
		1. CASH PRICE	
		TRADE-IN ALLOWANCE \$	
		LESS BAL. DUE ON ABOVE \$	
		NET ALLOWANCE	
		CASH DOWN PAYMENT <u>10,000.00</u>	
		2. LESS TOTAL CREDITS	
		3. UNPAID BALANCE OF CASH SALE PRICE <u>\$102,000.00</u>	
		Title to said unit shall remain in the Seller until the agreed purchase price there for is paid in full in cash or by the execution of a Retail Installment Contract, or a Security Agreement and its acceptance by a financing agency; there upon title to the within described unit passes to the buyer as of the date of either full cash payment or on the signing of said credit instruments even though the actual physical delivery may not be made until a later date.	
		IT IS MUTUALLY UNDERSTOOD THAT THIS AGREEMENT IS SUBJECT TO NECESSARY CORRECTIONS, AND ADJUSTMENTS CONCERNING CHANGES IN NET PAYOFF ON TRADE-IN TO BE MADE AT THE TIME OF SETTLEMENT.	
FOR THE PURPOSE OF THIS AGREEMENT THE TERM (BUYER) OR (BUYERS) MAY BE USED INTERCHANGEABLE AND MAY REPRESENT SINGULAR OR PLURAL IN MEANING.		Buyer represents he/she examined the unit and found it suitable for his/her particular needs, and that it is of acceptable quality and that buyer relied upon his/her judgment and inspection in making this determination.	
Seller is not permitted to make plumbing or electrical connections, or connecting certain natural gas or propane appliances where state or local ordinances require a licensed plumber or electrician so to do. Special building ordinances or laws requiring plumbing, electrical or construction changes are not the responsibility of Seller or the manufacturer. Seller is not responsible for obtaining health or sanitation permits, nor for local, county or state permits involving restrictive zoning. (COST OF CHANGES NEEDED FOR COMPLIANCE MUST BE BORNE BY BUYER. IT IS SOLELY THE BUYERS RESPONSIBILITY TO ASSURE THEIR CHOSEN HOME SITE IS ACCEPTABLE FOR HOME PLACEMENT WITHOUT VIOLATION OF ANY LOCAL, STATE, OR FEDERAL GUIDELINES.)		There is no assurance a mobile home can remain level when placed, upon any surface other than of level blacktop or concrete.	
Seller is not responsible or liable for any delays caused by the manufacturer, accidents, strikes, fires, Acts of God, Independent Subcontractors, or any other cause beyond Seller's control.		Buyers warrant that they have read and fully understand and agree to this purchase agreement and the additional terms and conditions; that buyers are of statutory age or older; or have been legally emancipated; that the within described unit, the optional equipment and accessories thereon and, Insurance if included, has been voluntarily purchased. The Buyer warrant that the property being traded in is free from all encumbrances whatsoever, except as noted above. Buyer agrees each paragraph and provision of this contract is severable; If one portion thereof is invalid the remaining portion shall, nevertheless, remain in full force and effect.	
BUYERS FULLY UNDERSTAND AND AGREE THAT THE BUYERS WILL BE SOLELY RESPONSIBLE TO PAY ANY PRICE INCREASES GIVEN BY THE MANUFACTURER UNTIL AT WHICH TIME THE HOME IS BUILT AND INVOICED BY THE MANUFACTURER.			
SHOWCASE HOMES DIRECT Not Valid Unless Signed and Accepted by an officer of the Company		BUYERS HERE BY ACKNOWLEDGE RECEIPT OF A COPY OF THE PURCHASE AGREEMENT AND ADDITIONAL TERMS AND CONDITIONS SIGNED X <u>[Signature]</u> BUYER	

Nguyen

PERMIT NUMBER

PERMIT WORKSHEET

page 1 of 2

Installer Ernest Scott Johnson License # 141
Owner Name & Address of home being installed 5014 SW Ichetucknee Ave
14 White Fl 32033
Manufacturer Clayton Length x width 29x48

NOTE: If home is a single wide fill out one half of the blocking plan
If home is a triple or quad wide sketch in remainder of home

I understand Lateral Arm Systems cannot be used on any home (new or used) where the sidewall ties exceed 5 ft 4 in.

Installer's initials [Signature]

Typical pier spacing

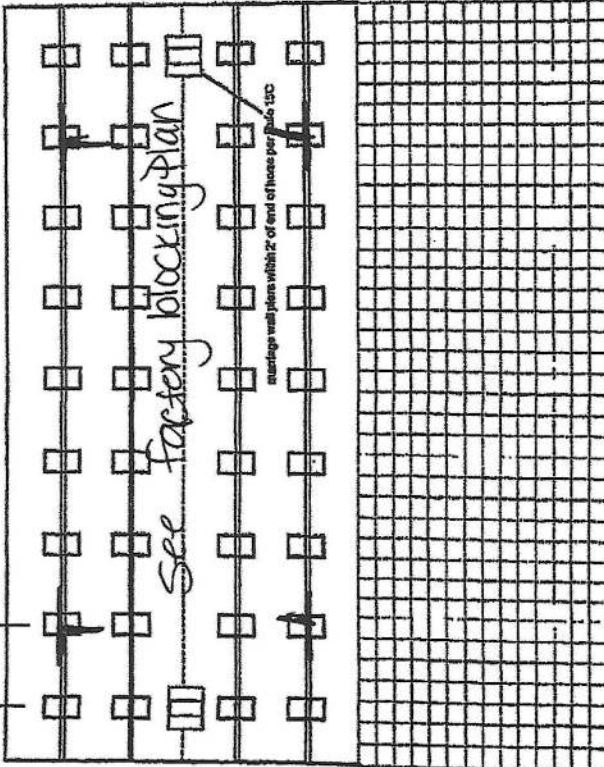

PIER SPACING TABLE FOR USED HOMES

Load bearing capacity (sq ft)	16' x 16' (256)	18' 1/2' x 18' 1/2' (342)	20' x 20' (400)	22' x 22' (484)	24' x 24' (576)	26' x 26' (676)
1000 psi	3'	4'	5'	6'	7'	8'
1500 psi	4'	5'	6'	7'	8'	9'
2000 psi	5'	6'	7'	8'	9'	10'
2500 psi	6'	7'	8'	9'	10'	11'
3000 psi	7'	8'	9'	10'	11'	12'
3500 psi	8'	9'	10'	11'	12'	13'

* Interpolated from Rule 16C-1 pier spacing table

PIER PAD SIZES	SN IN
16' x 16'	256
18' x 18'	288
18.5' x 18.5'	342
16' x 22.5'	360
17' x 22'	374
13' 1/4' x 26' 1/4'	348
20' x 20'	400
17' 1/2' x 22' 1/2'	432
17' 3/16' x 25' 3/16'	441
24' x 24'	576
28' x 26'	676

I-beam pier pad size 23x31

Perimeter pier pad size or 17-5x25-3

Other pier pad sizes (required by the mfg.)

Draw the approximate locations of manhole wall openings 4 foot or greater. Use this symbol to show the piers.

List all manhole wall openings greater than 4 foot and their pier pad sizes below.

Opening See factory blocking plan Pier pad size 23x31

ANCHORS 4 ft 5 ft

FRAME TIES within 2' of end of home spaced at 5' 4" oc

OTHER TIES Number

Sidewall 2

Longitudinal 0

Manhole wall 5

Streetside 3

TIEDOWN COMPONENTS

Longitudinal Stabilizing Device (LSD) Manufacturer Oliver 1101V

Longitudinal Stabilizing Device w/ Lateral Arm Manufacturer Oliver 1101V

PERMIT WORKSHEET

page 2 of 2

PERMIT NUMBER

POCKET PENETROMETER TEST

The pocket penetrometer tests are rounded down to
or check here to declare 1000 lb. soil without testing.

x1000 x1000 x1000

POCKET PENETROMETER TESTING METHOD

1. Test the perimeter of the home at 5 locations.
2. Take the reading at the depth of the footer.
3. Using 500 lb. increments, take the lowest reading and round down to that increment.

x1000 x1000 x1000

TORQUE PROBE TEST

The results of the torque probe test is
here if you are declaring 5 inch pounds or check
showing 275 inch pounds or less will require 5 foot anchors.

Note: A state approved lateral arm system is being used and 4 ft.
anchors are allowed at the sidewalk locations. Understand 5 ft
anchors are required at all centerline tie points where the torque test
reading is 275 or less and where the mobile home manufacturer may
require anchors with 4000 lb. holding capacity.

Installer's Initials

ALL TESTS MUST BE PERFORMED BY A LICENSED INSTALLER

Installer Name Ernest Scott Johnson

Date Tested Assumed Oliver 11/11

Notes 4:51 Anchors

Electrical

Connect electrical conductors between multi-wide units, but not to the main power source. This includes the bonding wire between multi-wide units. Pg.

Plumbing

Connect all sewer drains to an existing sewer tap or septic tank. Pg.

Connect all potable water supply piping to an existing water meter, water tap, or other independent water supply systems. Pg.

Site Preparation

Debris and organic material removed Swale Pad Other

Water drainage: Natural

Fastening multi wide units
Floor: Type Fastener: 1495 Length: 3 Spacing: 20
Walls: Type Fastener: 1495 Length: 6 Spacing: 20
Roof: Type Fastener: 1495 Length: 20 Spacing: 20
For used homes a min. 30 gauge, 8" wide, galvanized metal strip will be centered over the peak of the roof and fastened with galv. roofing nails at 2' on center on both sides of the centerline.

Gasket (weatherproofing requirement)

I understand a properly installed gasket is a requirement of all new and used homes and that condensation, mold, mildew and buckled manitaga walls are a result of a poorly installed or no gasket being installed. I understand a strip of tape will not serve as a gasket.

Installer's Initials

Type gasket

Pg. 211

Installed:

Between Floors Yes
Between Walls Yes
Bottom of ridgebeam Yes

Weatherproofing

The bottomboard will be repaired and/or taped. Yes
Siding on units is installed to manufacturer's specifications. Yes
Fireplace chimney installed so as not to allow intrusion of rain water. Yes

Miscellaneous

Skirting to be installed. Yes
Dryer vent installed outside of skirting. Yes
Range downflow vent installed outside of skirting. Yes
Drain lines supported at 4 foot intervals. Yes
Electrical crossovers protected. Yes
Other:

Installer verifies all information given with this permit worksheet is accurate and true based on the

Installer Signature Ernest Scott Johnson Date

All information on this worksheet must be filled out completely to be accepted.

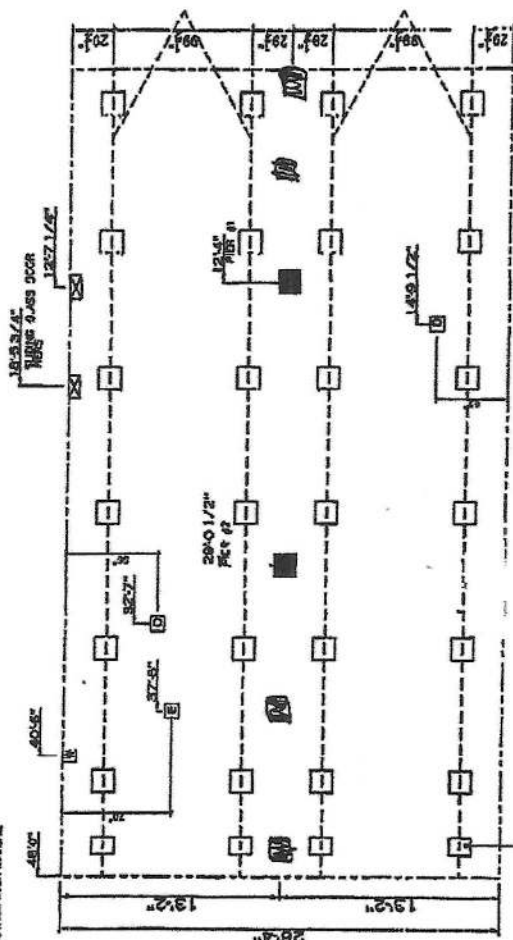
[illegible]



COLUMBIA COUNTY BUILDING DEPARTMENT
135 NE Hernando Ave, Suite B-21, Lake City, FL 32055
Phone: 386-758-1008 Fax: 386-758-2160

MOBILE HOME INSTALLERS LETTER OF AUTHORIZATION

I, Ernest Scott Johnson, give this authority for the job address show below
Installer License Holder Name

only, 5614 SW Ichetucknee Ave Ft White FL 32638, and I do certify that
Job Address

the below referenced person(s) listed on this form is/are under my direct supervision and control and is/are authorized to purchase permits, call for inspections and sign on my behalf.

Printed Name of Authorized Person	Signature of Authorized Person	Authorized Person is... (Check one)
Permitting services Lamanda Mote	Lamanda Mote	<input checked="" type="checkbox"/> Agent <input type="checkbox"/> Officer <input type="checkbox"/> Property Owner
		<input type="checkbox"/> Agent <input type="checkbox"/> Officer <input type="checkbox"/> Property Owner
		<input type="checkbox"/> Agent <input type="checkbox"/> Officer <input type="checkbox"/> Property Owner

I, the license holder, realize that I am responsible for all permits purchased, and all work done under my license and I am fully responsible for compliance with all Florida Statutes, Codes, and Local Ordinances.

I understand that the State Licensing Board has the power and authority to discipline a license holder for violations committed by him/her or by his/her authorized person(s) through this document and that I have full responsibility for compliance granted by issuance of such permits.

Ernest Scott Johnson 1H/1025249 4/24/2023
License Holders Signature (Notarized) License Number Date

NOTARY INFORMATION:

STATE OF: Florida COUNTY OF: Alachua

The above license holder, whose name is Ernest Scott Johnson, personally appeared before me and is known by me or has produced identification (type of I.D.) on this 24 day of April, 2023.

Sharon M. Milton
NOTARY'S SIGNATURE

(Seal/Stamp)

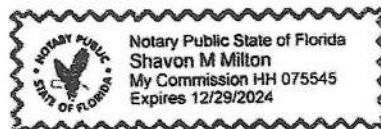



COLUMBIA COUNTY BUILDING DEPARTMENT
135 NE Hernando Ave, Suite B-21, Lake City, FL 32055
Phone: 386-758-1008 Fax: 386-758-2160

MOBILE HOME INSTALLERS AGENT AUTHORIZATION

I, Ernest Scott Johnson, give this authority and I do certify that the below
Installers Name

referenced person(s) listed on this form is/are under my direct supervision and control and
is/are authorized to purchase permits, call for inspections and sign on my behalf.

Printed Name of Authorized Person	Signature of Authorized Person	Agents Company Name
Lamanda Mote	<i>Lamanda Mote</i>	Permitting Services & More LLC

I, the license holder, realize that I am responsible for all permits purchased, and all work done
under my license and I am fully responsible for compliance with all Florida Statutes, Codes, and
Local Ordinances.

I understand that the State Licensing Board has the power and authority to discipline a license
holder for violations committed by him/her or by his/her authorized person(s) through this
document and that I have full responsibility for compliance granted by issuance of such permits.

Ernest S Johnson

License Holders Signature (Notarized)

141025249

License Number

4/24/2023

Date

NOTARY INFORMATION:

STATE OF: Florida COUNTY OF: Alachua

The above license holder, whose name is Ernest A Johnson,
personally appeared before me and is known by me or has produced identification
(type of I.D.) _____ on this 24 day of April, 2023.

Shavon M Milton
NOTARY'S SIGNATURE

(Seal/Stamp)

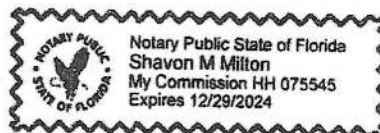

License Number: IH / 1025249 / 1 Name: ERNEST SCOTT JOHNSON

Order #: 4600	Label #: 74430	Manufacturer: Clayton	(Check Size of Home)
Homeowner: Nguyen	Year Model: 2023	Length & Width: 48x28	Single _____
Address: 5614 SW Ichetuckneene	Type Longitudinal System:		Double <input checked="" type="checkbox"/> _____
City/State/Zip: Ft White	Type Lateral Arm System:		Triple _____
Phone #: 386 288-9073	New Home: <input checked="" type="checkbox"/> Used Home: _____		HUD Label #:
Date Installed:	Data Plate Wind Zone:		Soil Bearing / PSF: Assumed
Installed Wind Zone: II			Torque Probe / in-lbs: 1000
			Permit #:

Note:

STATE OF FLORIDA
INSTALLATION CERTIFICATION LABEL

74430

LABEL #

DATE OF INSTALLATION

ERNEST SCOTT JOHNSON

NAME

IH / 1025249 / 1

4600

LICENSE #

ORDER #

CERTIFIES THAT THE INSTALLATION OF THIS MOBILE HOME IS
IN ACCORDANCE WITH FLORIDA STATUTES 320.8249, 320.8325
AND RULES OF THE HIGHWAY SAFETY AND MOTOR VEHICLES.

INSTRUCTIONS

PLEASE WRITE DATE OF
INSTALLATION AND AFFIX
LABEL NEXT TO HUD LABEL.
USE PERMANENT INK PEN
OR MARKER ONLY.
COMPLETE INFORMATION
ABOVE AND KEEP ON FILE
FOR A MINIMUM OF 2 YEARS.
YOU ARE REQUIRED TO
KEEP COPIES WHEN
REQUESTED.