

Legend

Roads

- Roads
- others
- Dirt
- Interstate
- Main
- Other
- Paved
- Private

Contours

- default(Contours.shp)
- DEFAULT

Water Lines

- Others
- CANAL / DITCH
- CREEK
- STREAM / RIVER
- DUDA

2018 Flood Zones

- 0.2 PCT ANNUAL CHANCE
- A
- AE
- AH

Addresses

2018Aerials

-
- Parcels

Addressing:2018 Base Flood Elevation Group

2018 Base Flood Elevations

- DEFAULT

- Base Flood Elevations

2018 Base Flood Elevation Zones

- 0.2 PCT ANNUAL CHANCE
- A
- AE
- AH

47308 Columbia County, FLA - Building & Zoning Property Map

Printed: Thu Sep 17 2020 16:02:13 GMT-0400 (Eastern Daylight Time)

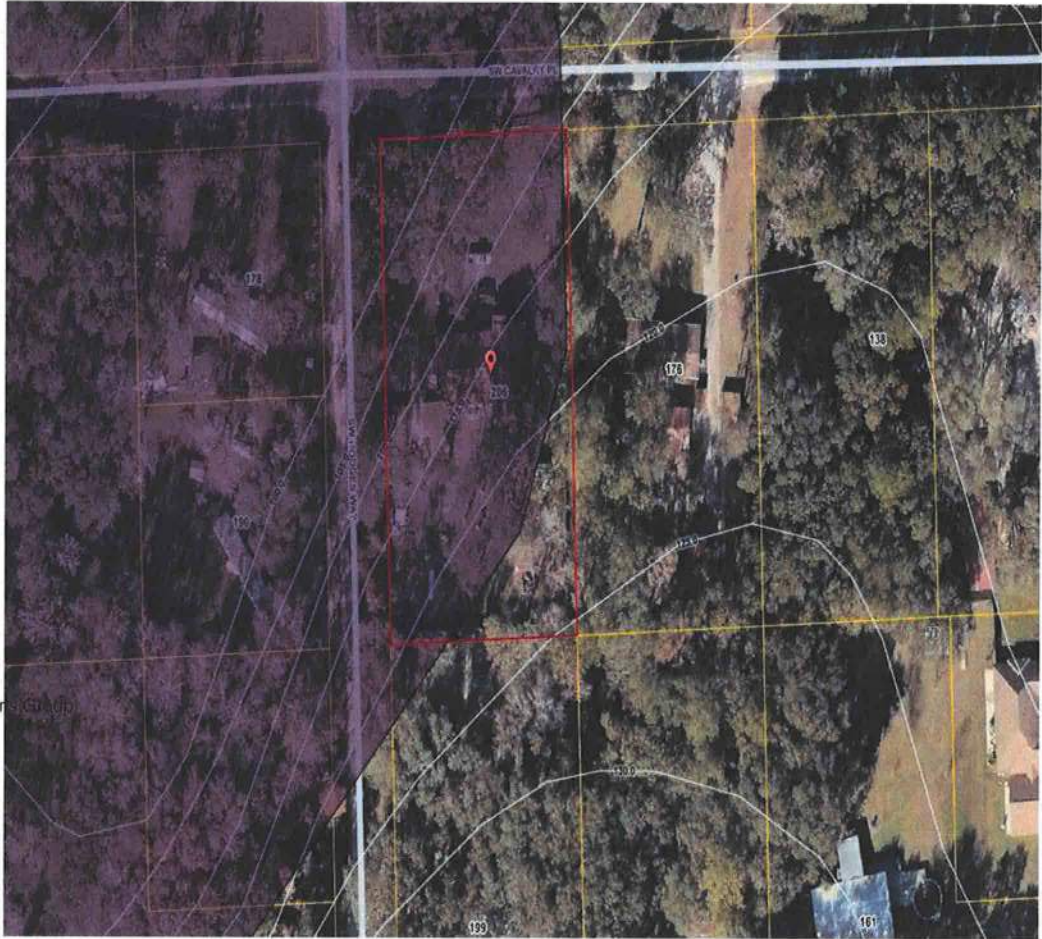

Parcel Information

Parcel No: 22-5S-17-09340-056

Owner: DUMAS MICHAEL &

Subdivision: MASON CITY

Lot:

Acres: 1.08281863

Deed Acres: 1.08 Ac

District: District 4 Toby Witt

Future Land Uses: Agriculture - 3

Flood Zones: A,

Official Zoning Atlas: A-3

All data, information, and maps are provided "as is" without warranty or any representation of accuracy, timeliness of completeness. Columbia County, FL makes no warranties, express or implied, as to the use of the information obtained here. There are no implied warranties of merchantability or fitness for a particular purpose. The requester acknowledges and accepts all limitations, including the fact that the data, information, and maps are dynamic and in a constant state of maintenance, and update.